BACK-TO-SCHOOL SPECIAL SECTION: SCHOOL-BY-SCHOOL NEWS

OUR 116TH YEAR

Andover Townsman

AN EAGLE-TRIBUNE COMPANY

Issue No. 51 34 pages plus 16-page section AUGUST 19, 2004 75 CENTS

Eisai tripling size of Andover research center

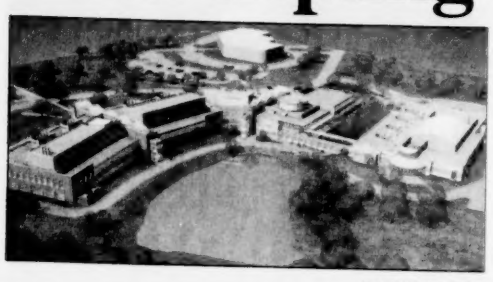

ARCHITECT'S RENDERING

Eisai's existing building at far right will soon be joined by others.

Alzheimer's, epilepsy patients benefit from company's existing drugs

By Judy Wakefield

A West Andover-based pharmaceutical company is more than tripling its space with construction of a new $65 million research facility that will be built next to its existing building.

The ground-breaking ceremony for Eisai Research Institute's new facility is set for Monday morning, Aug. 23 at its 1 Corporate Drive address in West Andover, off River Road. The new facility is scheduled to open in the summer of 2006.

The building plan has been in the works for the past four years, said Town Planner Steve Coyler, adding it is good news for Andover as that high-tech corner of town continues to attract big-name corporate residents. The area was zoned for business by town leaders decades ago as Interstates 93 and 495 were being planned.

"I'm really not surprised about this... That's why they are there with the others like Philips and Putnam," Colyer said. "That's what the area was designed and zoned for – high tech adjacent to the highway."

He said this project is a culmination of at least four years of planning.

"It's been a long process for Eisai and for us," he said. "It's good news to see it through

Continued on page 2

ANDOVER BAPTIST

New leader – and followers – for one of town's oldest churches

By Andrea Gregory

The Rev. Lyndon Myers raises his hands when he sings. He steps out from behind the podium to present his sermon. There are no note cards in his hands, just a Bible and, perhaps, a handkerchief to wipe his brow.

PHOTO BY TIM JEAN

The Rev. Lyndon Myers brings a fiery approach to Andover Baptist.

Myers is an animated leader in church and he likes to move around during his services. At times, the rhythm of his preaching sounds like something one might hear at a poetry reading in a coffee house, rather than at the Andover Baptist Church at the corner of Essex and Central streets.

The Sunday morning service at the Andover Baptist Church has changed since Myers came to town about a year ago, and members of the congregation have decided unanimously they want to keep it that way, voting to offer him a permanent position as their pastor. There will be an installation service on Sunday, Aug. 29 at 4 p.m.

But it is not just the way Myers presents the Gospel that convinced the congregation that he should stay. It was also the rise in membership that has occurred recently at a church that had been on the brink of losing its Andover place.

A once thriving group of Baptists had dwindled to about two dozen members when Myers arrived to preach his first sermon in Andover. The few remaining members had spent about three years without a pastor.

The church had relied on substitutes from other Baptist churches while waiting to find one of it own.

There had even been talk of merging with another church, but members such as Elvira Usher did not want to give up hope that the church community would grow again and become a more vibrant house of worship. The church was formed in 1833 and its building was erected the next year. There is a lot of history there.

"If we stuck with it, we knew God would send us the right person," said Usher, a resident who has been a member of the Andover Baptist Church since 1967.

Continued on page 2

"If we stuck with it, we knew God would send us the right person."

ELVIRA USHER, MEMBER OF THE CONGREGATION, WHICH HAD GONE THREE YEARS WITHOUT A PASTOR

160 BURGERS, 170 HOTDOGS, LOTS OF DANCING

PHOTOS BY TIM JEAN

The Service Club of Andover held its annual Picnic in the Park on Tuesday night. One of the Service Club's missions is to enrich the lives of developmentally-delayed people, and the picnic is enjoyed by many residents. In the photo above, Katie D'Innocenzo 12, helps her cousin Kate Aycock, 4, pick out some watermelon. Hundreds of hotdogs and hamburgers and pounds of side dishes were served Tuesday before attendees worked off some of the meal by dancing in the Park. In the photo at right, Raymond DiFiore, Richard Lally and David Rutkowski, all big Elvis fans, dance to *Hound Dog*. "When you see the love and the hugs, it's just an uplifting feeling," said Lucille Giannone, an organizer and Strawberry Hill Road resident, as the dinner tables and chairs were being collected at the end of the evening. "You might be tired, but you go home uplifted."

ALSO INSIDE

Man repeats trek across Wales his grandfather made 100 years ago. **Page 15**

Superintendent – now making more than $136,000 – receives raise. **Page 6**

Fatal accident claims kindly neighbor, 86

By Andrea Gregory

A 86-year-old Methuen man known for scraping the ice off neighbors' windshields in even the worst of weather was killed in a single-car accident on Route 28 in Andover Monday.

Police said Louis Maccarone was coming into town from Route 495 when the accident occurred and said it might have been preceded by a medical problem. Maccarone was married and had two daughters and four grandchildren.

"In all the 13 years I was his neighbor, I never had to clean my car, once," said a sobbing 61-year old Terry Drouin, one of Maccarone's neighbors. "He always looked out for me. He was like a father figure to me. He was like that to everyone."

Maccarone was known as a

Continued on page 5

PHOTO BY TIM JEAN

An elderly Methuen man was killed Monday when his car flipped on Route 28 after knocking down a telephone pole.

Index

Arts & Entertainment 11
Business 19
Classified/Real Estate 23
Crossword 12
Editorial 9
Education 7
Letters 9
Obituaries 18
Police Log 5
Sports 20
Townspeople 15
Town Talk 15
INSIDE: Back to School section

Infertility

Acupuncture Treatments For Infertility

Options for Hope

FIRSTHEALTH OF ANDOVER PC

One Dundee Park, Suites 1 & 2, Andover, MA 01810

978-474-9994

www.FirstHealthofAndover.com

FREE MEALS for KIDS

one free entree per kid (12 yrs old or under) with every $30 purchase

offer restricted to children's menu

invalid with other offers

coupon expires 9/30/04

$10 OFF

with a purchase of $50 or more

invalid with other offers

coupon expires 9/30/04

MOOTONE

Japanese Cuisine

15 Railroad St.

978-623-8006

www.mootone.com

PILATES

YOGA

ONE FREE CLASS*

*First time participants only. Exp. 8/31/04

Yang's MARTIAL ARTS & YOGA CENTER

65 Flagship Drive

North Andover, MA 01845

978.725.3800

www.yangsandover.com

Jobs coming to Andover with expansion at Eisai

■ **EISAI**

Continued from page 1

fruition."

"It's fabulous news for Andover," added Board of Selectmen Chairman Brian Major, who works at Philips. "When the best and brightest expand like this, it makes us stand out as a community."

Ken Pirro, director of engineering and purchasing at Eisai, sent a detailed e-mail to the *Townsman* outlining the plans for the new building. He is currently out of the office and not available until tomorrow, Friday, Aug. 20.

The e-mail said the new building will be 150,000-square feet and there are no plans to close its current 45,000-square-foot facility. Rather, the new building will be a left-side addition to the current building.

"We will be building a one-story building with a lower level to make sure that the new facility is low-rise and of modest scale so that it fits in with other buildings in the area. We will maintain a significant amount of green space," Pirro wrote.

The addition will let the company, which currently sells four drugs and more than 50 health-care products in North America, consolidate its research operations. Currently, its research teams are split between Andover and a research facility in Wilmington.

"This means when researchers want to exchange ideas or meet and discuss projects they have to drive back and forth between the two sites. Additionally, lab operations must be conducted at two locations and is not optimal from a scientific perspective," according to Pirro.

Colyer said Eisai will close its Wilmington facility and move those employees to Andover. Combining researchers under one roof means they will focus more effectively on the drugs they develop, which will help patients and families, Pirro wrote. The company's four drugs help patients with Alzheimer's, gastrointestinal disorders and epilepsy.

"By consolidating our operations we will be more efficient and productive towards achievement of our mission to discover new treatments and cures for diseases and provide benefit to patients and their families," Pirro wrote.

The company expects to hire about 30 to 40 new employees for the new facility. Most jobs will be scientific and/or technical related and there will also be some administrative jobs. The Andover address is appealing to Eisai, and to other companies, as many suburban workers prefer not to drive to Boston.

Eisai came to Andover about 15 years ago and Colyer said the company started out on Shattuck Road, moved to Federal Street and then moved to the west side of I-93 on Corporate Drive.

The company was recognized by the Merrimack Valley Chamber of Commerce last year for its participation in community service and Colyer said Eisai was one of the "best corporate residents" in town. The company is involved with Lazarus House, the Merrimack Valley Hospice, Andover High School's mentoring program and several other community groups.

The Eisai work force in Andover has grown from about 15 employees to about 180 workers today. The company, which is headquartered in Tokyo and is one of Japan's top five pharmaceutical companies, focuses on cancer and immunology research at its Andover facility and plans to continue its research in those fields.

'Explosion almost overnight' of new members

■ **BAPTIST CHURCH**

Continued from page 1

She was prepared to teach Sunday school classes each week, but there were seldom many takers, if any, to follow her to the church basement to learn. She said two or three kids would be as many as she would get, and even they did not attend every week. Since Myers became involved at Andover Baptist, that has begun to change. Last week, more than a dozen children stood up from the pews to partake in religious education just prior to Myers' sermon. Myers' four children are among the newly formed wave of Sunday school participants.

"You can't take yourself too seriously. I'm really sort of a tool of God."

THE REV. LYNDON MYERS

But Myers humbly declines to take any credit for the increased involvement.

"The Lord is the one who builds the church. The Lord is responsible for the growth. Since I've been here, he has sent people here. I certainly don't take any credit for it," said Myers.

Myers witnessed the rise in numbers first-hand. He had been substituting at Andover Baptist Church for about a year. But it was when the church elders voted to make him a permanent addition to their congregation in January that many more people began coming to church.

"It was an explosion, almost overnight," he said.

According to Myers, the church can hold 250 people. Currently there are about 60 members, which still does not make a Sunday service looked packed, but the numbers are growing, and so is the diversity. Members said all but one member of the congregation was Caucasian at the beginning of 2003. This year, Lebanese-Americans, Latin-Americans and African-Americans who have become members. Myers said he likes the ethnic diversity and is helping to bring aspects of the different backgrounds into the community through songs and his preaching style.

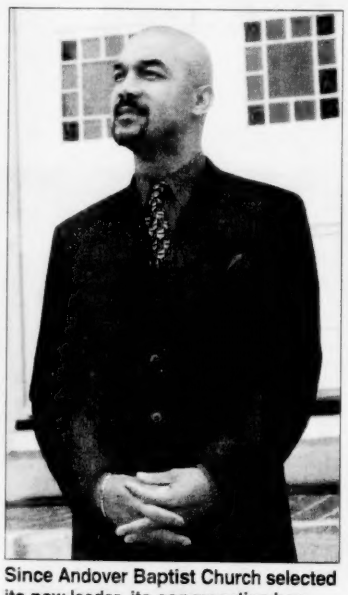

Since Andover Baptist Church selected its new leader, its congregation has become larger and more diverse.

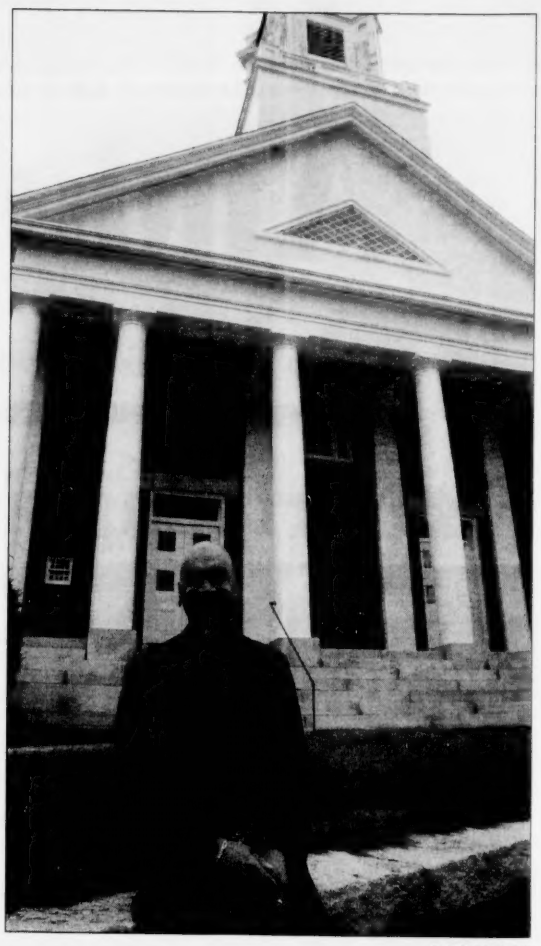

PHOTOS BY TIM JEAN

The Rev. Lyndon Myers will officially be installed as the pastor of Andover Baptist Church, the church across Essex Street from Memorial Hall Library, on Sunday, Aug. 29.

Myers cannot deny that members of the church saw something in him they did not want to let go of.

"I kind of preach with a lot of fire," he said. "It's like you have to learn how to let yourself go. I leave myself open to improvisation. I'm interacting with people. I'm down on the floor.

"You can't take yourself too seriously. I'm really sort of a tool of God. We are all given gifts by the Lord to use in the church. I do feel a great response."

Myers has learned to trust his gut feeling. It was a feeling that God wanted him to become a pastor that eventually led him to Andover.

He did not grow up religious. He was baptized at age 25 and then went about 10 years before going back to church, he said. His wife, Tesha, went to a service with a friend at St. John's Baptist Church in Woburn. A few weeks later, Myers went with her. It was then that he felt a strong calling to join the ministry, he said. He became an associate minister at the church in Woburn and now has a master's degree in urban ministry

Prior to his church days, he spent 14 and a half years in the United States Air Force. He left the military five and a half years before he would have been eligible to retire.

"It was a sort of realization that God brought me through the things that I have been through. He brought me through for a reason. He must have done it because he had something in mind for me to do," he said. "I knew, ultimately, if I didn't do what the Lord was calling me to do, I would be the worse for it."

• Laundry • BCBG • Womyn • Tibi • Theory • Tocca • Michael Stars • Laundry • BCBG •

NATIVE SUN

Contemporary Women's Clothing

Hours:
Monday - Saturday 9:30 - 6:00
Sunday 12:00 - 5:00

Best Women's Clothing

BEST OF BOSTON 2004

As voted by Boston Magazine

10 Essex Street, Andover, MA, 978.470.0800
11 Market Square, Newburyport, MA, 978.465.4120
365 Boston Post Rd., Sudbury, MA, 978.440.7854
Plaza Del Mar, Manalapan, FL, 561.586.7771
209 E. Atlantic Ave., Delray Beach, FL, 561.276.3242

• Laundry • BCBG • Womyn • Tibi • Theory • Tocca • Michael Stars • Laundry • BCBG •

Andover Townsman

Established 1887

ISSN 1524-1432
USPS 025-440

Publisher
Irving E. Rogers III

Editor
Neil Fater

General Manager
Ellen Zappala

Assistant Editor
Jack Grady

Production Manager
Christine Wilt

Circulation Manager
Leslie Wilkinson

Reporters
Andrea Gregory
Rick Harrison
Ben Hellman
Judy Wakefield

Production Team
Annette Bernier
Pat Cross
Jason Lynch

Office Manager
Mary Ann Apperti

Special Sections
Alan Chitoff

Photographer
Tim Jean

Reception/Classified
Corinne Towler

Advertising Assistant
Joyce Perillo

Account Executives
Pauline Fontaine
Carol Glidden

E-mail Addresses

Neil Fater ..... nfater@andovertownsman.com
Jack Grady ..... jack@andovertownsman.com
Display advertising ..... adsales@andovertownsman.com
Classified ..... classads@andovertownsman.com

Published Thursdays by Andover Publishing Co.
33 Chestnut St., Box 1986, Andover, MA 01810
978-475-7000 *Ad fax* 978-475-5731 *News fax* 978-470-2819
E-mail townsman@andovertownsman.com
Web www.andovertownsman.com

Periodical postage paid at Andover, MA, and additional mailing office.
Postmaster: Send address changes to Andover Townsman,
33 Chestnut St., Andover, MA 01810
In-town subscription — One year, $40; two years, $68
Subscription outside Greater Lawrence — One year, $45; two years, $75
College subscription — One college year, $30.

Copy Deadlines
Advertising copy must be in the Townsman office by Monday at 5 p.m.
Camera-ready advertising copy is due by Tuesday at noon.
No cancellations honored after these deadlines.

Cohen Law Offices, P.C.
Attorney Dana S. Cohen
873 Turnpike Street
N. Andover, MA 01845
978-975-6000 (phone)
978-975-6008 (fax)
cohenlawpc@aol.com
Real Estate and Business Law
Wills and Trusts

DON'T REPLACE YOUR OLD BATHTUB...REGLAZE IT!
$249.00 w/coupon regularly $349.00
SAVE $100.00 with coupon
Ask about Sinks-Tile-Color
EASTERN REFINISHING CO.
1-800-463-1879
(Exp. 8/24/04)
Established 1971

EXPERT WATCH REPAIR
All Work Done on Premises
Master Watchmaker
Royal JEWELERS
MAKING CUSTOMERS HAPPY FOR OVER 50 YEARS
58 Main Street, Andover, MA
(978) 475-3330
www.royaljewelers.com

"With My Active Lifestyle I Can't Afford To Be In Pain."*

Attend our free seminar Tuesday, August 24, 2004, 10 a.m.
SMMC First Floor Conference Room.
Learn what you can do for your knee and hip pain.

Join us and learn more about advanced treatments that may offer relief of your pain, including information about medications, nutrition and exercise.
Call The Bone & Joint Center at Saints Memorial Medical Center
978-446-2902.

SAINTS MEMORIAL MEDICAL CENTER
Yours for life

*This is a dramatization.

One Hospital Drive, Lowell, MA 01852 978-458-1411 www.saints-memorial.org

Beautiful Window Treatments
at reasonable prices
Your FABRIC or OURS
Call Chris for a FREE in-home consultation
Christine Cavallaro Designs
978-470-2578
Andover, MA
Associate Member ASID • Allied Member IDS
25 Years Experience

鳳凰閣
LIN GARDEN
978-458-8113
Only 4 miles from Route 93, exit 46 (Rte. 110)
Celebrating 19 Years
"Best Szechuan & Mandarin Cuisine in the Merrimack Valley"
✦ Riverview Dining
✦ ONLY Chinese Restaurant in Valley to Offer Dim Sum Buffet
✦ Function Hall
(Karaoke Set-Up Included For Free)
"Phillip", the Fortune Cookie Says...
Our Crab Rangoon is Delicious...

IN BRIEF

PAST AND PRESENT

OLDER PHOTO COURTESY OF ANDOVER HISTORICAL SOCIETY. MODERN-DAY PHOTO BY JON MALIS

Both photos above are of the Herman Abbot House, 161 Lowell St. It dates to the late 1700s, when a tavern was operated there, as it was a convenient stop for the Tewksbury stagecoach. The house is now yellow and has a large fence around it. The Andover Historical Society dates the older photo, at top, as circa 1977.

Newcomers program

The Newcomers Club of the Andovers is hosting a "Drop-in" Fall Social at the Lanam Club on Thursday, Sept. 9 from 7:30 to 10 p.m. Organizers invited people to come enjoy an evening at one of Andover's social and business clubs and meet new friends and neighbors.

The Newcomers is a non-profit social club for residents of Andover and North Andover that features a variety of activities including: Moms and Tots, Book Discussion, Couples Gourmet, Bon Appetit, Empty Nesters, Golf, Ladies Night Out, Dinner and a Movie, Scrapbook Social, Singles, Wine Tasting and Women's Tennis.

Organizers said they try to offer something for everyone in every stage of life at Newcomers. All adult residents of Andover and North Andover are invited. The Lanam Club is located at 260 North Main St. in Andover. The cost is $12 per person (includes appetizers) and there will be a cash bar. RSVP with a $12 check made payable to "Newcomers Club of the Andover" to P.O. Box 974, Andover, 01810. For questions, contact Lynn Murphy at 978-725-3234, or Laura Feng at 978-975-0560.

Additional information is available on the Web site at: www.newcomersoftheandover.org.

Residents can submit project ideas to town

Town Manager Buzz Stapczynski has invited citizens to submit requests for private capital improvement projects for review as part of the 5 Year Capital Improvement Plan (CIP) currently being developed for the period beginning July 1, 2005.

The Town Government Review Committee Report recommended that private requests for capital warrant articles be submitted at the same time as staff CIP requests. This recommendation was made with the intent to strengthen citizen input for good community and financial planning, according to a town release. The town manager's recommended Capital Improvement Plan will be released at the end of October. Requests are due no later than Sept. 30.

Citizens who would like to submit request(s) should contact the Department of Finance and Budget at 978-623-8219 or Clynch@andoverma.gov for a Capital Improvement Program project request form. This form is also available on the town Web site at www.andoverma.gov.

Quote, unquote . . .

I teed up, then I heard a loud bang ... I hit the cup. There's nothing better than walking up to the hole and picking the ball out of the cup.

– James Gaffney, 15, on sinking a hole in one during tournament play. The shot was the Andover High School students first hole in one and he went on to win the tournament. **(Story, page 6)**

IT STARTLED US. Why were we spending all this time? Did they really need the vision that we were working on?...I think our goal is to see it used, not sitting on a shelf."

– Vision 21 Committee Chairman Bruce Earnly, on that committee's reaction when – as it worked for two and a half years on a vision for the town – it heard other town leaders had crafted their own vision document. **(Story, page 4)**

THAT (THE DOCUMENT SITTING ON A SHELF) IS A CONCERN OF OURS, TOO. Unfortunately, it happens more often than not to be the fate of planning documents.

— Assistant Town Manager Steve Bucuzzo regarding Earnly's concern, stated above. **(Story, page 4)**

News Calendar

Wednesday, Aug. 18

Board of Selectmen, Public Safety Center, police chief conference room, 6 p.m.

Tuesday, Aug. 24

Senior Center Task Force, Town Offices, second floor, 6:30 p.m.

Zoning Board of Appeals, Memorial Hall Library, the hall, 7 p.m.

Planning Board, Town Offices, third floor, 7:30 p.m.

Wednesday, Aug. 18

Board of Registrars, Town Offices, clerk's office, 6 p.m.

Thursday, Aug. 26

Andover Contributory Retirement Board, Town Offices, third floor, 8 a.m.

Cable Advisory Committee, Town Offices, third floor, 7 p.m.

Disability Commission, Memorial Hall Library, activity room, 7 p.m.

Tuesday, Aug. 31

Conservation Commission, Memorial Hall Library, activity room, 7:30 p.m.

Wednesday, Sept. 1

Board of Selectmen, Town Offices, third floor, 7 p.m.

Tuesday, Sept. 7

School Committee, School Administration building, conference room, 7:30 p.m.

Conservation Commission, Town Offices, third floor, 7:45 p.m.

A Better Chance seeks two host families

The Andover Chapter of A Better Chance (ABC) is urgently searching for two host families for the upcoming school year.

The need is to sponsor a 9th- or 10th-grade girl who will attend Andover High School. The commitment is to host the student one evening a week and one weekend a month, from September through June. The girls return home during school vacation periods. The Andover A Better Chance program provides girls who are academically excellent, but from reduced socioeconomic backgrounds, with an opportunity to excel, by engaging them with a curriculum more challenging than their home schools provide. Interested families should contact Erlinda Parks at 978-475-9427 or by e-mail at erlinda.parks2@verizon.net.

Correction

Due to a reporting error, John Alesse of Ballardvale Road was incorrectly identified in the Ballardvale Road area sewer story in the Aug.12 *Townsman*.

Talk on falls by elderly

Marland Place and Northeast Rehabilitation Hospital will offer an educational program on Sept. 7 about falls by elderly people.

"Balance Disorders and Falls in the Elderly" with Kristi St. Laurent, a physical therapist, will be given Tuesday, Sept. 7 from 7:30 to 9 a.m. at Marland Place, 15 Stevens St.

The program is free of charge and open to the public. It is open to the first 50 responses received so those interested are asked to call Michelle Muller at 978-475-4225 to reserve a seat.

Singing your thing?

The Andover Choral Society welcomes new members for the coming fall and spring seasons. The first rehearsal of the season is Monday, Sept. 20 at Christ Church on Central Street at 7:20 p.m. The first performance, on Jan. 23, 2005, will be Carl Orff's *Carmina Burana* performed at the Rogers Center for the Performing Arts on the Merrimack College campus in North Andover. In May, the choral group will perform Bach's *The Passion According to St. John*.

The chorus is open to all who enjoy singing classical choral works. Regular attendance and committed participation are mandatory requirements.

Voting in primary

The Massachusetts State Primary will be held on Tuesday, Sept. 14, from 7 a.m. to 8 p.m.

The last day to register to vote or change party affiliation for the primary is Wednesday, Aug. 25. The town clerk's office will be open on the last day to register new voters from 8:30 a.m. to 8 p.m. Andover residents who will be 18 years of age on or before Sept. 14, may register to vote for this primary. Mail-in registrations forms must be postmarked by Aug. 25.

Business retirement plans
Chie Gens
11 Chestnut Street, Suite 6
Andover, MA 01810
978-474-1057
www.edwardjones.com
Member SIPC
Edward Jones
Serving Individual Investors Since 1871

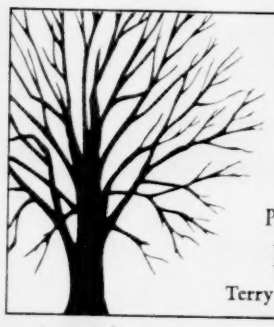
Complete Tree Care Specialists
ANDOVER TREE PRESERVATION, INC.
1-978-474-6066
Terry Retelle • Certified Arborist

CHILDREN'S SHOES
Methuen Location Only
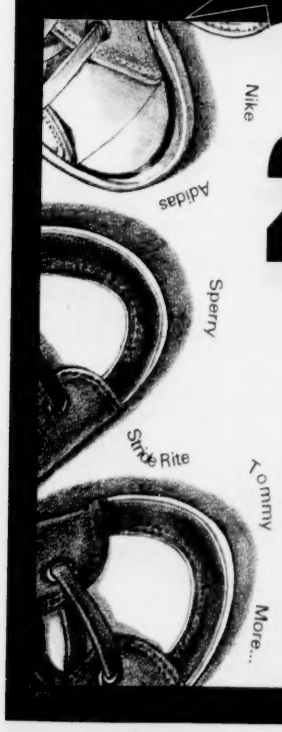

EVERY PAIR
SNEAKERS ✷ SHOES
2,000 pairs
famous brands
This is it! Just when you need them. Every pair* of children's footwear now on sale. Stride Rite, Nike and so much more. Save twenty to sixty percent on every pair. Hurry while the selection is great. Only at Daher's at the Village Mall. Narrow to wide widths available.
DAHER'S
Rte. 28 Methuen/Salem, NH Line
978.681.8800
*Special orders not included.

A little known benefit for Veterans

Now it's our turn to serve you.
We've accessed a federal benefit to help veterans and spouses of U.S. Military service–who are seniors with some health care needs–to receive substantial financial support which can be applied to assisted living. Let us inform you on how Marland Place can be more affordable than you thought.
Call today!
978-475-4225
MARLAND PLACE
Independent & Assisted Living
Pathways Program for the Memory Impaired
15 Stevens Street • Andover, MA 01810
www.newtonseniorliving.com

ESTATE PLANNING
• Asset Protection • Living Trusts
• Powers of Attorney
• Pour-Over Wills
LAW OFFICES
PETER J. CARUSO
"Your Family Lawyer"
ONE ELM SQ., ANDOVER, MA
Peter J. Caruso, Esq. Peter J. Caruso, II, Esq.
(978) 475-2200
www.carusoandcaruso.com

GIA CERTIFIED DIAMONDS
Elysé
Jewelers ~ Gemologist
95 MAIN ST.
READING, MA
781-942-4565

DAHER'S
Open weeknights 'til 7 p.m.

WE CARRY RAISINS
VARSITY SWIM SHOP
157 Main Street (Rt. 28)
No. Reading
(978) 276-0070
Hours: Mon.-Fri. 10 - 5; Closed Sat.

YOGA & PILATES
Check our web site for specials!
www.yangsandover.com
Yang's MARTIAL ARTS & YOGA CENTER
65 Flagship Dr. • No. Andover
978.725.3600

Jobs coming to Andover with expansion at Eisai

■ EISAI

Continued from page 1

fruition."

"It's fabulous news for Andover," added Board of Selectmen Chairman Brian Major, who works at Philips. "When the best and brightest expand like this, it makes us stand out as a community."

Ken Pirro, director of engineering and purchasing at Eisai, sent a detailed e-mail to the *Townsman* outlining the plans for the new building. He is currently out of the office and not available until tomorrow, Friday, Aug. 20.

The e-mail said the new building will be 150,000-square feet and there are no plans to close its current 45,000-square-foot facility. Rather, the new building will be a left-side addition to the current building.

"We will be building a one-story building with a lower level to make sure that the new facility is low-rise and of modest scale so that it fits in with other buildings in the area. We will maintain a significant amount of green space," Pirro wrote.

The addition will let the company, which currently sells four drugs and more than 50 health-care products in North America, consolidate its research operations. Currently, its research teams are split between Andover and a research facility in Wilmington.

"This means when researchers want to exchange ideas or meet and discuss projects they have to drive back and forth between the two sites. Additionally, lab operations must be conducted at two locations and is not optimal from a scientific perspective," according to Pirro.

Colyer said Eisai will close its Wilmington facility and move those employees to Andover. Combining researchers under one roof means they will focus more effectively on the drugs they develop, which will help patients and families, Pirro wrote. The company's four drugs help patients with Alzheimer's, gastrointestinal disorders and epilepsy.

"By consolidating our operations we will be more efficient and productive towards achievement of our mission to discover new treatments and cures for diseases and provide benefit to patients and their families," Pirro wrote.

The company expects to hire about 30 to 40 new employees for the new facility. Most jobs will be scientific and/or technical related and there will also be some administrative jobs. The Andover address is appealing to Eisai, and to other companies, as many suburban workers prefer not to drive to Boston.

Eisai came to Andover about 15 years ago and Colyer said the company started out on Shattuck Road, moved to Federal Street and then moved to the west side of I-93 on Corporate Drive.

The company was recognized by the Merrimack Valley Chamber of Commerce last year for its participation in community service and Colyer said Eisai was one of the "best corporate residents" in town. The company is involved with Lazarus House, the Merrimack Valley Hospice, Andover High School's mentoring program and several other community groups.

The Eisai work force in Andover has grown from about 15 employees to about 180 workers today. The company, which is headquartered in Tokyo and is one of Japan's top five pharmaceutical companies, focuses on cancer and immunology research at its Andover facility and plans to continue its research in those fields.

'Explosion almost overnight' of new members

■ BAPTIST CHURCH

Continued from page 1

She was prepared to teach Sunday school classes each week, but there were seldom many takers, if any, to follow her to the church basement to learn. She said two or three kids would be as many as she would get, and even they did not attend every week. Since Myers became involved at Andover Baptist, that has begun to change. Last week, more than a dozen children stood up from the pews to partake in religious education just prior to Myers' sermon. Myers' four children are among the newly formed wave of Sunday school participants.

"You can't take yourself too seriously. I'm really sort of a tool of God."

THE REV. LYNDON MYERS

But Myers humbly declines to take any credit for the increased involvement.

"The Lord is the one who builds the church. The Lord is responsible for the growth. Since I've been here, he has sent people here. I certainly don't take any credit for it," said Myers.

Myers witnessed the rise in numbers first-hand. He had been substituting at Andover Baptist Church for about a year. But it was when the church elders voted to make him a permanent addition to their congregation in January that many more people began coming to church.

"It was an explosion, almost overnight," he said.

According to Myers, the church can hold 250 people. Currently there are about 60 members, which still does not make a Sunday service looked packed, but the numbers are growing, and so is the diversity. Members said all but one member of the congregation was Caucasian at the beginning of 2003. This year, Lebanese-Americans, Latin-Americans and African-Americans who have become members. Myers said he likes the ethnic diversity and is helping to bring aspects of the different backgrounds into the community through songs and his preaching style.

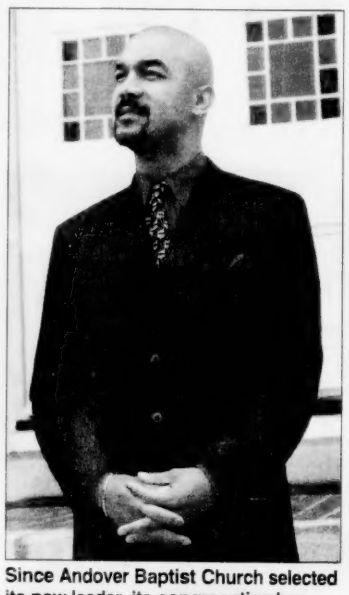

Since Andover Baptist Church selected its new leader, its congregation has become larger and more diverse.

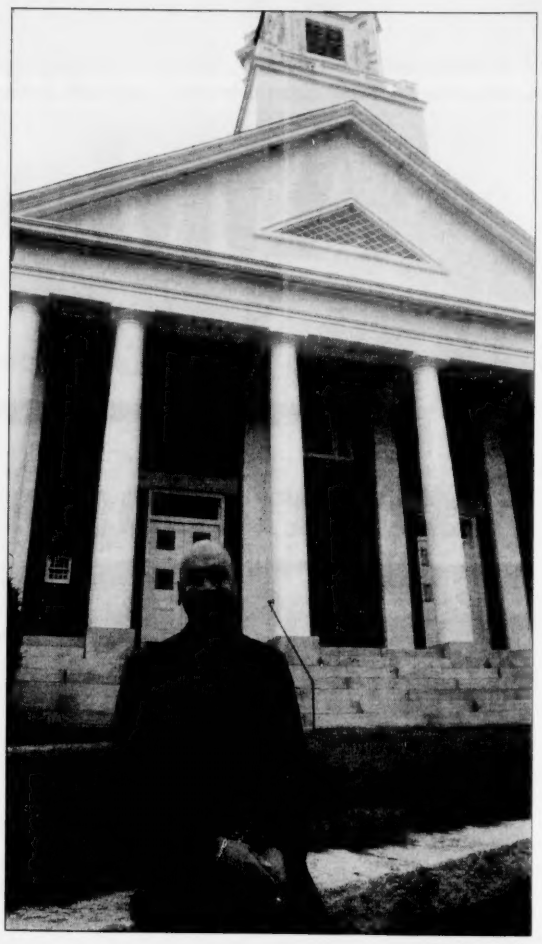

PHOTOS BY TIM JEAN

The Rev. Lyndon Myers will officially be installed as the pastor of Andover Baptist Church, the church across Essex Street from Memorial Hall Library, on Sunday, Aug. 29.

Myers cannot deny that members of the church saw something in him they did not want to let go of.

"I kind of preach with a lot of fire," he said. "It's like you have to learn how to let yourself go. I leave myself open to improvisation. I'm interacting with people. I'm down on the floor.

"You can't take yourself too seriously. I'm really sort of a tool of God. We are all given gifts by the Lord to use in the church. I do feel a great response."

Myers has learned to trust his gut feeling. It was a feeling that God wanted him to become a pastor that eventually led him to Andover.

He did not grow up religious. He was baptized at age 25 and then went about 10 years before going back to church, he said. His wife, Tesha, went to a service with a friend at St. John's Baptist Church in Woburn. A few weeks later, Myers went with her. It was then that he felt a strong calling to join the ministry, he said. He became an associate minister at the church in Woburn and now has a master's degree in urban ministry

Prior to his church days, he spent 14 and a half years in the United States Air Force. He left the military five and a half years before he would have been eligible to retire.

"It was a sort of realization that God brought me through the things that I have been through. He brought me through for a reason. He must have done it because he had something in mind for me to do," he said. "I knew, ultimately, if I didn't do what the Lord was calling me to do, I would be the worse for it."

• Laundry • BCBG • Womyn • Tibi • Theory • Tocca • Michael Stars • Laundry • BCBG •

NATIVE SUN

Contemporary Women's Clothing

Hours:
Monday - Saturday 9:30 - 6:00
Sunday 12:00 - 5:00

Best Women's Clothing

BEST OF BOSTON 2004

As voted by Boston Magazine

10 Essex Street, Andover, MA, 978.470.0800
11 Market Square, Newburyport, MA, 978.465.4120
365 Boston Post Rd., Sudbury, MA, 978.440.7854
Plaza Del Mar, Manalapan, FL, 561.586.7771
209 E. Atlantic Ave., Delray Beach, FL, 561.276.3242

• Laundry • BCBG • Womyn • Tibi • Theory • Tocca • Michael Stars • Laundry • BCBG •

Andover Townsman

Established 1887

ISSN 1524-1432
USPS 025-440

Publisher
Irving E. Rogers III

Editor
Neil Fater

General Manager
Ellen Zappala

Assistant Editor
Jack Grady

Production Manager
Christine Wilt

Circulation Manager
Leslie Wilkinson

Reporters
Andrea Gregory
Rick Harrison
Ben Hellman
Judy Wakefield

Production Team
Annette Bernier
Pat Cross
Jason Lynch

Office Manager
Mary Ann Apperti

Special Sections
Alan Chitoff

Photographer
Tim Jean

Reception/Classified
Corinne Towler

Advertising Assistant
Joyce Perillo

Account Executives
Pauline Fontaine
Carol Glidden

E-mail Addresses

Neil Fater ..... nfater@andovertownsman.com
Jack Grady ..... jack@andovertownsman.com
Display advertising ..... adsales@andovertownsman.com
Classified ..... classads@andovertownsman.com

Published Thursdays by Andover Publishing Co.
33 Chestnut St., Box 1986, Andover, MA 01810
978-475-7000 *Ad fax* 978-475-5731 *News fax* 978-470-2819
E-mail townsman@andovertownsman.com
Web www.andovertownsman.com

Periodical postage paid at Andover, MA, and additional mailing office.
Postmaster: Send address changes to Andover Townsman,
33 Chestnut St., Andover, MA 01810
In-town subscription — One year, $40; two years, $68
Subscription outside Greater Lawrence — One year, $45; two years, $75
College subscription — One college year, $30.

Copy Deadlines
Advertising copy must be in the Townsman office by Monday at 5 p.m.
Camera-ready advertising copy is due by Tuesday at noon.
No cancellations honored after these deadlines.

Cohen Law Offices, P.C.
Attorney Dana S. Cohen
873 Turnpike Street
N. Andover, MA 01845
978-975-6000 (phone)
978-975-6008 (fax)
cohenlawpc@aol.com
Real Estate and Business Law
Wills and Trusts

DON'T REPLACE YOUR OLD BATHTUB...REGLAZE IT!
$249.00 w/coupon regularly $349
SAVE $100.00 with coupon
Ask about Sinks-Tile-Color
EASTERN REFINISHING CO.
1-800-463-1879
(Exp. 8/24/04)
Established 1971

EXPERT WATCH REPAIR
All Work Done on Premises
Master Watchmaker
Royal JEWELERS
Making Customers Happy for over 50 Years
58 Main Street, Andover, MA
(978) 475-3330
www.royaljewelers.com

"With My Active Lifestyle I Can't Afford To Be In Pain."*

Attend our free seminar Tuesday, August 24, 2004, 10 a.m.
SMMC First Floor Conference Room.
Learn what you can do for your knee and hip pain.

Join us and learn more about advanced treatments that may offer relief of your pain, including information about medications, nutrition and exercise.
Call The Bone & Joint Center at Saints Memorial Medical Center
978-446-2902.

SAINTS MEMORIAL MEDICAL CENTER
Yours for life

*This is a dramatization.

One Hospital Drive, Lowell, MA 01852 978-458-1411 www.saints-memorial.org

Beautiful Window Treatments
at reasonable prices
Your FABRIC or OURS
Call Chris for a FREE in-home consultation
Christine Cavallaro Designs
978-470-2578
Andover, MA
Associate Member ASID • Allied Member IDS
25 Years Experience

鳳 凰 閣
LIN GARDEN
978-458-8113
Only 4 miles from Route 93, exit 46 (Rte. 110)
Celebrating 19 Years
"Best Szechuan & Mandarin Cuisine in the Merrimack Valley"
✦ Riverview Dining
✦ ONLY Chinese Restaurant in Valley to Offer Dim Sum Buffet
✦ Function Hall
(Karaoke Set-Up Included For Free)
"Phillip", the Fortune Cookie Says...
Our Crab Rangoon is Delicious...

IN BRIEF

PAST AND PRESENT

OLDER PHOTO COURTESY OF ANDOVER HISTORICAL SOCIETY; MODERN-DAY PHOTO BY JON MALIS

Both photos above are of the Herman Abbot House, 161 Lowell St. It dates to the late 1700s, when a tavern was operated there, as it was a convenient stop for the Tewksbury stagecoach. The house is now yellow and has a large fence around it. The Andover Historical Society dates the older photo, at top, as circa 1977.

A Better Chance seeks two host families

The Andover Chapter of A Better Chance (ABC) is urgently searching for two host families for the upcoming school year.

The need is to sponsor a 9th- or 10th-grade girl who will attend Andover High School. The commitment is to host the student one evening a week and one weekend a month, from September through June. The girls return home during school vacation periods. The Andover A Better Chance program provides girls who are academically excellent, but from reduced socioeconomic backgrounds, with an opportunity to excel, by engaging them with a curriculum more challenging than their home schools provide. Interested families should contact Erlinda Parks at 978-475-9427 or by e-mail at erlinda.parks2@verizon.net.

Correction

Due to a reporting error, John Alesse of Ballardvale Road was incorrectly identified in the Ballardvale Road area sewer story in the Aug.12 *Townsman*.

Talk on falls by elderly

Marland Place and Northeast Rehabilitation Hospital will offer an educational program on Sept. 7 about falls by elderly people.

"Balance Disorders and Falls in the Elderly" with Kristi St. Laurent, a physical therapist, will be given Tuesday, Sept. 7 from 7:30 to 9 a.m. at Marland Place, 15 Stevens St.

The program is free of charge and open to the public. It is open to the first 50 responses received so those interested are asked to call Michelle Muller at 978-475-4225 to reserve a seat.

Newcomers program

The Newcomers Club of the Andovers is hosting a "Drop-in" Fall Social at the Lanam Club on Thursday, Sept. 9 from 7:30 to 10 p.m. Organizers invited people to come enjoy an evening at one of Andover's social and business clubs and meet new friends and neighbors.

The Newcomers is a non-profit social club for residents of Andover and North Andover that features a variety of activities including: Moms and Tots, Book Discussion, Couples Gourmet, Bon Appetit, Empty Nesters, Golf, Ladies Night Out, Dinner and a Movie, Scrapbook Social, Singles, Wine Tasting and Women's Tennis.

Organizers said they try to offer something for everyone in every stage of life at Newcomers. All adult residents of Andover and North Andover are invited. The Lanam Club is located at 260 North Main St. in Andover. The cost is $12 per person (includes appetizers) and there will be a cash bar. RSVP with a $12 check made payable to "Newcomers Club of the Andover" to P.O. Box 974, Andover, 01810. For questions, contact Lynn Murphy at 978-725-3234, or Laura Feng at 978-975-0560.

Additional information is available on the Web site at: www.newcomersoftheandover.org.

Residents can submit project ideas to town

Town Manager Buzz Stapczynski has invited citizens to submit requests for private capital improvement projects for review as part of the 5 Year Capital Improvement Plan (CIP) currently being developed for the period beginning July 1, 2005.

The Town Government Review Committee Report recommended that private requests for capital warrant articles be submitted at the same time as staff CIP requests. This recommendation was made with the intent to strengthen citizen input for good community and financial planning, according to a town release. The town manager's recommended Capital Improvement Plan will be released at the end of October. Requests are due no later than Sept. 30.

Citizens who would like to submit request(s) should contact the Department of Finance and Budget at 978-623-8219 or Clynch@andoverma.gov for a Capital Improvement Program project request form. This form is also available on the town Web site at www.andoverma.gov.

Quote, unquote . . .

I teed up, then I heard a loud bang ... I hit the cup. There's nothing better than walking up to the hole and picking the ball out of the cup.

– James Gaffney, 15, on sinking a hole in one during tournament play. The shot was the Andover High School students first hole in one and he went on to win the tournament. **(Story, page 6)**

IT STARTLED US. Why were we spending all this time? Did they really need the vision that we were working on?...I think our goal is to see it used, not sitting on a shelf."

– Vision 21 Committee Chairman Bruce Earnly, on that committee's reaction when – as it worked for two and a half years on a vision for the town – it heard other town leaders had crafted their own vision document. **(Story, page 4)**

THAT (THE DOCUMENT SITTING ON A SHELF) IS A CONCERN OF OURS, TOO. Unfortunately, it happens more often than not to be the fate of planning documents.

— Assistant Town Manager Steve Bucuzzo regarding Earnly's concern, stated above. **(Story, page 4)**

News Calendar

Wednesday, Aug. 18

Board of Selectmen, Public Safety Center, police chief conference room, 6 p.m.

Tuesday, Aug. 24

Senior Center Task Force, Town Offices, second floor, 6:30 p.m.

Zoning Board of Appeals, Memorial Hall Library, the hall, 7 p.m.

Planning Board, Town Offices, third floor, 7:30 p.m.

Wednesday, Aug. 18

Board of Registrars, Town Offices, clerk's office, 6 p.m.

Thursday, Aug. 26

Andover Contributory Retirement Board, Town Offices, third floor, 8 a.m.

Cable Advisory Committee, Town Offices, third floor, 7 p.m.

Disability Commission, Memorial Hall Library, activity room, 7 p.m.

Tuesday, Aug. 31

Conservation Commission, Memorial Hall Library, activity room, 7:30 p.m.

Wednesday, Sept. 1

Board of Selectmen, Town Offices, third floor, 7 p.m.

Tuesday, Sept. 7

School Committee, School Administration building, conference room, 7:30 p.m.

Conservation Commission, Town Offices, third floor, 7:45 p.m.

Singing your thing?

The Andover Choral Society welcomes new members for the coming fall and spring seasons. The first rehearsal of the season is Monday, Sept. 20 at Christ Church on Central Street at 7:20 p.m. The first performance, on Jan. 23, 2005, will be Carl Orff's *Carmina Burana* performed at the Rogers Center for the Performing Arts on the Merrimack College campus in North Andover. In May, the choral group will perform Bach's *The Passion According to St. John*.

The chorus is open to all who enjoy singing classical choral works. Regular attendance and committed participation are mandatory requirements.

Voting in primary

The Massachusetts State Primary will be held on Tuesday, Sept. 14, from 7 a.m. to 8 p.m.

The last day to register to vote or change party affiliation for the primary is Wednesday, Aug. 25. The town clerk's office will be open on the last day to register new voters from 8:30 a.m. to 8 p.m. Andover residents who will be 18 years of age on or before Sept. 14, may register to vote for this primary. Mail-in registrations forms must be postmarked by Aug. 25.

Business retirement plans
Chie Gens
11 Chestnut Street, Suite 6
Andover, MA 01810
978-474-1057
www.edwardjones.com
Member SIPC
Edward Jones
Serving Individual Investors Since 1871

Complete Tree Care Specialists
ANDOVER TREE PRESERVATION, INC.
1-978-474-6066
Terry Retelle • Certified Arborist

CHILDREN'S SHOES
Methuen Location Only
EVERY PAIR
SNEAKERS ✷ SHOES
2,000 pairs
famous brands
This is it! Just when you need them. Every pair* of children's footwear now on sale. Stride Rite, Nike and so much more. Save twenty to sixty percent on every pair. Hurry while the selection is great. Only at Daher's at the Village Mall. Narrow to wide widths available.
DAHER'S
Rte. 28 Methuen/Salem, NH Line
978.681.8800
*Special orders not included.

A little known benefit for Veterans

Now it's our turn to serve you.
We've accessed a federal benefit to help veterans and spouses of U.S. Military service–who are seniors with some health care needs–to receive substantial financial support which can be applied to assisted living. Let us inform you on how Marland Place can be more affordable than you thought.
Call today!
978-475-4225
MARLAND PLACE
Independent & Assisted Living
Pathways Program for the Memory Impaired
15 Stevens Street • Andover, MA 01810
www.newtonseniorliving.com

ESTATE PLANNING
• Asset Protection • Living Trusts
• Powers of Attorney
• Pour-Over Wills
LAW OFFICES
PETER J. CARUSO
"Your Family Lawyer"
ONE ELM SQ., ANDOVER, MA
Peter J. Caruso, Esq. Peter J. Caruso, II, Esq.
(978) 475-2200
www.carusoandcaruso.com

GIA CERTIFIED DIAMONDS
Elysé
Jewelers – Gemologist
95 MAIN ST.
READING, MA
781-942-4565

DAHER'S
Open weeknights 'til 7 p.m.

WE CARRY RAISINS
VARSITY SWIM SHOP
157 Main Street (Rt. 28)
No. Reading
(978) 276-0070
Hours: Mon.-Fri. 10 - 5; Closed Sat.

YOGA & PILATES
Check our web site for specials!
www.yangsandover.com
Yang's MARTIAL ARTS & YOGA CENTER
85 Flagship Dr. • No. Andover
978.725.3600

State making change: Town boards' perfect attendance no longer required

By Andrea Gregory

Planning Board Chairman Paul Salafia schedules his business trips around his Planning Board meetings. That is the way it has been for the past 11 years, and he said that will not change. But the law that has required Planning Board members across the Commonwealth to have perfect attendance records to vote on issues is expected to change.

Currently, missing one meeting during which a subject is discussed prohibits board members from voting on that issue. The perfect-attendance requirement was criticized by Andover Planning Board members, who noted that some hearings go on for more than a year.

Last week, Gov. Mitt Romney was expected to sign the bill that would drop the perfect attendance policy for volunteer Planning Board members in every city and town.

The bill would allow members to review video and audio tapes and meeting minutes to make up for a missed meeting.

But Romney amended the bill and sent it back to the state legislature. He added a requirement saying Planning Board members not only must sign documents saying they have to viewed the necessary material in place of a missed meeting, but must do so under the penalty of perjury. Romney also require that this new policy must be accepted by a municipality before it can take effect there. For Andover, this will require a Town Meeting vote.

Although Andover Planning Board members and staff say the amended version is not exactly what they had hoped for, it will be an improvement.

The Andover Planning Board reached out for legislative help in changing the state law last summer and has been waiting for change. Salafia has said several times the attendance policy is a "time bomb" waiting to explode. He has also said the Andover Planning Board has been lucky, but a life emergency could leave them short the number of members needed to vote on a project. Currently, the board is short one alternate member.

"This is something we desperately need," said Salafia. "This is a terrific board, but, you know, life gets in the way."

Special permits, which almost all projects before the Planning Board are seeking, require a super-majority vote. If one member misses a meeting, the other members need to vote unanimously. If two members end up missing a meeting over the duration of the hearing, the board cannot vote.

Salafia said that has not happened in Andover, but he believes it easily could.

The idea that Planning Board members will have to swear under the pains and penalties of perjury that they have reviewed materials does not sit well with Salafia. He said he believes Andover Planning Board members would sign off on it, but it also could subject them to additional pressure and scrutiny.

"I wish the original version went through," said Salafia. "But listen, we'll take it. It will absolutely help, and we are going to support it 100 percent."

"The plan is, right now, we are going to have to live with these changes. I don't think it's a deal-killer," said Andover State Rep. Barry Finegold. "Any law can be changed at any time. In the end, the situation will be better for the Planning Board."

"There is a real need for this statewide," said Andover state Sen. Sue Tucker, who credits the Andover Planning Board with bringing this issue to the forefront. Tucker expects the amended version to pass in the Senate this week.

James questions multiple visions

So...what is important for town?

By Andrea Gregory

Officials and volunteers spent countless hours, months even years defining the values of Andover. But there is still work to be done, said School Committee Chairman Tony James.

The Vision 21 Committee released its vision for the town last month after working no it for more than two years. Last year, selectmen, the town manager and department heads released a mission and values statement of their own. The Vision 21 document has more than twice as many "shared values" for the town as the document created by town officials. James said this is a problem.

"They are different. There were some really significant differences, I think," said James. "Shared values are shared values. They are not supposed to be different."

While James acknowledges overlap between the two documents, he said officials need to talk about the differences and what they mean. He said he would like to see the two lists of values merged to create a single and true list for what the town truly is trying to achieve. He said a tri-board meeting between selectmen, School Committee and Finance Committee members or a strategic Planning Task Force Meeting would be the appropriate way to work out the glitches and confusion over what the townwide values are.

But as for specific problems, James did not offer details as to what he might consider problematic with either existing document."It's just pretty clear there are some differences," he said.

Vision 21 member and former selectman Ray Hender said there are supposed to be some differences. He was a selectman during the time the mission statement and values were developed and has worked with the Vision 21 Committee for the past two and a half years to compile the vision of Andover.

"These were done independently. One is day-to-day. One is to keep in mind (long-term). I do see them as complimentary documents," said Hender. "It's not like one group dissed the other."

Vision 21 Committee Chairman Bruce Earnly said the committee was surprised to learn the selectmen and department heads had compiled a list of values on their own.

"It startled us. Why were we spending all this time? Did they really need the vision that we were working on?" said Earnly.

Earnly said James makes a good point about combining the values from both documents. He said it is unclear what officials will do with the Vision 21 document in the future.

"The document is only useful if people use it and maintain it. It is not our feeling that the vision is permanent in its current form," said Earnly. "I think our goal is to see it used, not sitting on a shelf."

"It should be out there and it should be visible," said Assistant Town Manager Steve Bucuzzo. "It is a lighthouse, and it will help steer the town in times of trouble."

But realistically, Vision 21 members are not out of line fearing that there work may end up sitting on a shelf, said Bucuzzo.

"That's a concern of ours, too. Unfortunately, it happens more often than not to be the fate of planning documents," said Bucuzzo.

Bucuzzo said he does not think the two documents will be merged. He said the Vision 21 report was meant to be a look into the future for Andover and be representative of several views in the community. The values and mission created by officials was their view of the town's needs. He said the role of the selectmen's mission statement with its six values was intended to aid the policy-making and decision-making done on a daily basis by officials.

Both these documents can be viewed on the town Web site www.andoverma.gov.

ANDOVER LIQUORS
Shawsheen Plaza, Andover, MA
978-470-0500
www.andoverliquors.com
the Little Penguin has arrived at Andover Liquors!
Straight from southeastern Australia to your table or summer gathering!
Check out the enjoyable taste of *the Little Penguin* wines:
Chardonnay • Merlot
Cabernet Sauvignon • Shiraz
$5.99 (750 ml) or $10.99 (1.5 L)
Sign-up for our Wine E-News by emailing: wine@andoverliquors.com

SMILE WHITENING SERVICES
New Patient Invitation...

Complimentary Smile Whitening
(a $350 value)
for each new patient exam, routine cleaning & full mouth x-rays.
Offer expires 9/30/04
ADVANCED COSMETIC FAMILY & IMPLANT DENTISTRY
JOHN HAGIGEORGES, DMD & ASSOCIATES
Bradford, MA • 978-372-8588 • www.smileexcellence.net

3.25% APY*
2 YEAR CERTIFICATE OF DEPOSIT
2.75% APY*
1 YEAR CERTIFICATE OF DEPOSIT
$25,000 minimum deposit required.
Offer effective August 1, 2004
Visit or call any of our convenient locations
2 Year CD 3.20% interest rate
1 Year CD 2.72% interest rate
*(APY) Annual percentage yield assumes principal and interest remain on deposit until maturity. A penalty will be charged for early withdrawal. Limited time offer. Subject to change without notice.
SOUTHERN NEW HAMPSHIRE BANK and Trust Co.
Salem
31 Pelham Road
Tel: (603) 894-5700
Windham
58 Range Road
Tel: (603) 890-1600
Bedford
177 River Road
Tel: (603) 621-4100
Nashua
295 Main Street
Tel: (603) 598-8800
Manchester
1589 Elm Street
Tel: (603) 624-6676
Londonderry
1-A Action Boulevard
Tel: (603) 434-6066
Andover, MA
12 Haverhill Street
Tel: (978) 749-9711
Member FDIC
EQUAL HOUSING LENDER

Methuen man dies in Route 28 crash

■ FATALITY

Continued from page 1

fixture at Heav'nly Donuts on Merrimack Street in Methuen. Owner George Saragas said Maccarone was always extremely pleasant, but noted he looked a little skinny and sick in the last couple of days – enough so that Saragass had offered him more food, which Maccarone declined.

Shortly after entering Andover on Monday, Maccarone's car slid across the left lane of Route 28, hit the curb then shifted back into the right lane where it stuck a telephone pole, snapping the pole near its base and causing it to fall over. His car then rolled over one and a half times before hitting the pavement hood first, police said.

No other vehicles were involved in the incident and no one else was injured. Maccarone had been driving alone. His obituary can be found on page 18.

The crash scene was a gruesome one. The windshield of the black Focus was pressed into the blacktop. The upside down body of the car blocked the left side of the road. Glass chips from the broken windows and shattered windshield sprinkled the street. The car was scratched on both sides and a bumper laid about 10 feet from the car.

Maccarone was still alive when police arrived on the scene. He was transported to Lawrence General Hospital, where he was pronounced dead.

Lt. Kevin Winters said police have reason to believe Maccarone may have had a medical episode that caused him to lose control of his vehicle, but would not release further details. The crash is still under investigation.

On the scene, Safety Officer Bob Cronin said Maccarone was not wearing a seatbelt. It is not clear whether that would have prevented the accident from being fatal, but Cronin said his injuries could have been different. Maccarone was not ejected from the car, said Cronin.

Lt. Winters could not comment on whether the seatbelt issue was a factor in the outcome of Monday's crash.

However, in his years as a police officer Winters said he has never been called to a fatal car crash where the people involved were wearing seatbelts. He said he believes seatbelts save lives more times than cause additional injury.

Information gathered by Jim Patten and Alex Quinones were used for this article.

PHOTO BY TIM JEAN

Safety workers inspected the damage caused during the single-car accident that claimed the life of Louis Maccarone. A telephone pole was knocked down on Route 28 near Burke Funeral Home.

PHOTO BY TIM JEAN

The vehicle flipped over during the accident after sticking a telephone pole.

POLICE LOG

ARRESTS

Wednesday, Aug. 11 - At 9 p.m., Michelle Murray, 34, of 8 Laurence Road in Woburn, was arrested and charged on a warrant for three counts of larceny by check under $250

Thursday Aug. 12 - At 12:09 a.m., Sean Patti, 19, of 2 Summer St., was arrested on River Road and charged with disorderly conduct, negligent operation of a motor vehicle, and operating under the influence of liquor.

Friday, Aug. 13 - At 9:26 p.m. Leon Labrie, 39, of 458 Manchester Road, Auburn, N.H., was arrested and charged on a warrant.

Saturday, Aug. 14 - At 6:46 p.m., Aparecido Silva Oliveira, 34, of 206 Stackpole St. in Lowell, was arrested and charged with driving without a license.

Sunday, Aug. 15 - At 3:20 p.m., Robert Lockyer, 36, of 17 Boutwell Road, was arrested and charged with assault and battery on a household member and intimidating a witness.

THEFTS

Thursday, Aug. 12 - At 9:43 a.m., there was a report that a cellular phone had been stolen from Jenkins Road.

Saturday, Aug. 14 - At 7:59 a.m., a car drove off without paying for gas at a gas station on North Main Street. The suspect stole $15.01.

Monday, Aug. 16 - At 12:49 p.m., a Park Street resident reported the theft of two bicycles from her residence.

INCIDENTS

Wednesday, Aug. 11 - At 8:40 a.m., a Stone Post Road resident reported his wife was out running and saw soiled female under garments and a man's T-shirt. Police say they found only a T-shirt. An officer put it in a trash bag to dispose of it.

At 12:35 p.m., a Garfield Lane resident reported his hamster was loose in the house, and he requested help in finding it. The animal-control officer lent the resident a small trap to catch the hamster. According to the police report, the hamster had escaped into the wall.

At 5:26 p.m., a female resident came into the police station to report that she was being stalked.

At 9:11 p.m., a Brady Loop resident dialed 911 to report she heard a bang inside her house. The resident ran outside and requested police come check out her residence. Before an officer could make it to her house, she called back. She told police she realized the noise had come from detergent falling onto the

Continued on page 10

la de dah
Summer Sale In Progress!
Fall Fashions Arriving Daily!
Fine Clothing from Lilly Pulitzer & Tori Richard
Lily
Mon-Sat 10-5, Sun 12-5, Thurs til 8pm
561 Main Street (upstairs, in the back) West Boxford 978-352-8088

ARTS PLAY MUSIC
Through music, art and play, children tell us who they are. With our 25 years of play-based learning and your love, there's no telling who they might become. Bring your newborn to 5-year old and come out and play with us today. Call for our class schedule.
Fall Classes begin September 13th
NEW THIS FALL ~ 6 Hours Free Open Gym Each Week With Your Fall Registration!
1-508-548-0737
ANDOVER • ACTON and BURLINGTON
GYMBOREE PLAY & MUSIC

GOLD'S GYM
ANDOVER EXECUTIVE CLUB

• Expanded Cardio Area
• Expanded Spin Room
• Expanded Weekend Hours
• Executive Locker Rooms
• New City Blends Juice Bar
• Over 80 Fitness Classes
$0 ENROLLMENT
NO MONTHLY DUES 'TIL 2005*
5 FREE MONTHS
*Processing fee applies plus first & last month. 24 Months eft. Must be 18 years of age or older. Some restrictions apply. Offer expires 8/31/04
10-12 Main St. • Andover, MA 01810 above Starbucks
CALL 978-474-1888
www.goldsgym.com/andover

Pella
WINDOW AND DOOR REPLACEMENT
Pella Days
Don't get up. We'll bring our biggest sale of the year to you.

AMERICA'S #1 BRAND* Window & Door Replacement
No payments for 12 months!†
or
$500 off 5 or more Pella® replacement windows
Call, stop by, or let us come to you. Request an in-home visit at http://appointment.pella.com.
THE PELLA WINDOW & DOOR STORE™
Call for FREE in-home consultation:
1-866-PELLA-06
(735-5206)
* Based on the most complete window and door replacement solutions — including the manufacture, installation and finishing of windows, patio doors, entry doors and storm doors.
† Does not apply to Proline products. Discount applies to retail list price. Other restrictions may apply. See store for details. Must be installed by Pella professionals. Not valid with any other offer or promotion. Valid for replacement projects only. Financing available to qualified customers only. Offers end August 31, 2004. © 2004 Pella Corporation.
VIEWED TO BE THE BEST.

FREAKY FRIDAYS
at
The Strawberry Tree
Freaky prices on Fridays only!
Sale Items for Friday, Aug. 20th
40% off Fresh Peach by Yankee Candle
40% off selected floral arrangements
50% off selected journals
50% off selected Andrews McMeel books
The Strawberry Tree
9 Main St.
Andover, MA 01810

Andover Smiles
Cosmetic & Family Dentistry
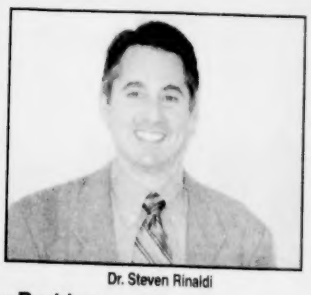
Dr. Steven Rinaldi
• New Facility
• Latest Technology and Procedures
• Digital X-Rays (90% less radiation)
• Satellite TV in Treatment Rooms
• Easy Parking
• Private Kids Area—Videos, Game Cube
• "Smile Makeovers"
• White Fillings On Back Teeth
• Invisalign-Invisible Braces
Extraordinary Tooth Whitening Offer!
New patients with comprehensive examination, x-rays and cleaning receive our one-hour, dramatic, in-office tooth whitening procedure for just $250. $350 without services (normally $550)

Before Treatment
After Treatment
63 Park Street Andover, MA 01810
Call 978-475-9141 to schedule an appointment
Visit us on the web at www.andoversmiles.com

One-of-a-kind win in sudden death

Teen's tourney win includes first hole-in-one

By Judy Wakefield

He was pretty disappointed to be the second to last kid cut from Andover High School's golf team last year. He was only a freshman last year, but James Gaffney really, really wanted to make that team. So, he got a grip – actually a golf grip – on that disappointment and has spent this golf season playing his favorite sport at least five hours a day, seven days a week. The work has not come without results.

When this year's golf team tryouts are held at the end of this month, Gaffney's not only packing his clubs, he's bringing an impressive golf tournament championship title that he won in a sudden death overtime, after earlier sinking a hole-in-one shot. Gaffney won the 2004 Lowell Junior City Golf Tournament's 15-under division held last week at Vesper Country Club in Tyngsboro. His hole-in-one on the 125-yard, par-3 fourth hole made history, as it was the first in the tournament's history.

"I teed up, then I heard a loud bang... I hit the cup," said Gaffney, who was using an Equalizer pitching wedge and a Titleist ball. "There's nothing better than walking up to the hole and picking the ball out of the cup."

He aced the hole, which goes over the Merrimack River, and it was the first time he has ever nailed a hole-in-one.

"My caddy said we were doing great and we had some momentum going into that fourth hole," said Gaffney, 15, who will be an Andover High sophomore next month and is the son of Kevin and Catherine Gaffney of Juniper Road.

The next hole was troublesome for the teen but he managed to do very well on subsequent holes. His final 40-43-83 score for 18 holes was equaled by a Dunstable teen, prompting a sudden-death playoff. Gaffney hit a perfect drive, chipped 30 feet past and two-putted on the course's 281-yard, par-4 first hole for his sudden-death win, he said.

Also a hockey player who plays center for a town Midget team, Gaffney said his hockey slapshot helps his golf swing stay in shape during golf's off-season. His grandfather has also helped his golf game.

"My grandfather has been pushing me since I was 10 to try golf," said Gaffney, who plays for Long Meadow Country Club in Lowell. "Now, it's my favorite sport."

He'll be at the upcoming AHS golf-team tryouts and will still be somewhat nervous in spite of his accomplishments this summer.

"There's still pressure," he said, noting that he will do the best he can.

PHOTOS BY TIM JEAN

James Gaffney won the Lowell Junior City Golf Tournament for the boys 15 and under. Above he shows off the ball he used to ace the 125-yard, par-3 fourth hole at the Vesper Country Club.

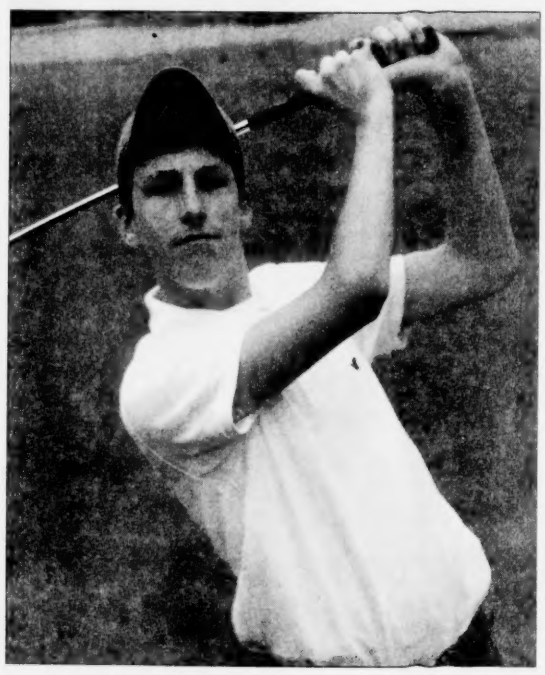

Gaffney displays the swing that earned him his first hole in one.

Bach, O'Neil receive raises

Not listed on committee agenda

By Dorian Block

School Superintendent Claudia Bach and her assistant received big bonuses Tuesday night from the School Committee – an extra 2 percent raise.

The $2,633 "merit" bonus brings Bach's annual salary to $136,633, a paycheck that already includes a contractually binding 3 percent annual raise plus $2,400 for car expenses.

Assistant Superintendent Marcia O'Neil's $2,206 raise increases her annual pay to more than $112,000.

Both women's raises were not listed directly on the School Committee agenda, instead they were added to the agenda at the meeting as a "housekeeping item." The School Committee had received criticism from parents last year after the *Townsman* learned that its chairwoman had signed a memorandum of understanding to keep Bach as the superintendent for three more years with raises of 3.5 percent.

On Tuesday night, neither raise went through with a unanimous vote. Both Christopher Smith and Richard "Dick" Collins abstained from the vote for Bach's raise.

Collins said he abstained because he wanted to know where the money was coming from in the district's $47.8 million budget.

Smith refused to say on the record why he voted to abstain instead of voting for or against the raise.

He praised the superintendent for better communicating the annual budget process with the town. He added that Bach is partly responsible for the district's high student achievement, and credited her with building a strong team of administrators.

However, the review wasn't all accolades. Smith said he is disheartened over the reputation Andover has gained after not meeting classroom-learning-time requirements. He holds the district's leadership accountable for not reporting its time spent learning to the state.

Last year, the state Department of Education investigated Andover High School for not meeting the 990 hours that students are required to spend in the classroom. Budget cuts and teacher layoffs led to the drop in learning hours. Bach refused to report the high school's study hall hours as classroom time as many other districts had, dropping Andover below the state requirements for learning time.

"It has had a detrimental effect to the community to not have that information reported accurately," Smith said.

Smith did approve O'Neil's raise but Collins abstained again, saying he needed more information. O'Neil recently received a favorable review from Bach. Members of the committee also cited her newly earned doctorate in education as an asset to the district.

Auditions coming for Confetti Kids

The Department of Community Services will hold auditions for Confetti Kids on Friday, Sept. 10, at 3:30 p.m. in the West Elementary School auditorium on Beacon Street. Membership is for children in the Merrimack Valley in grades 3 through 8. For more information, contact DCS; Josie Walker at 978-475-8261; or Maureen Brennan at 978-689-2399.

LAWRENCE GENERAL HOSPITAL PRESENTS

THE GREAT SKATE

A World Class Skating Event Featuring National, World & Olympic Stars

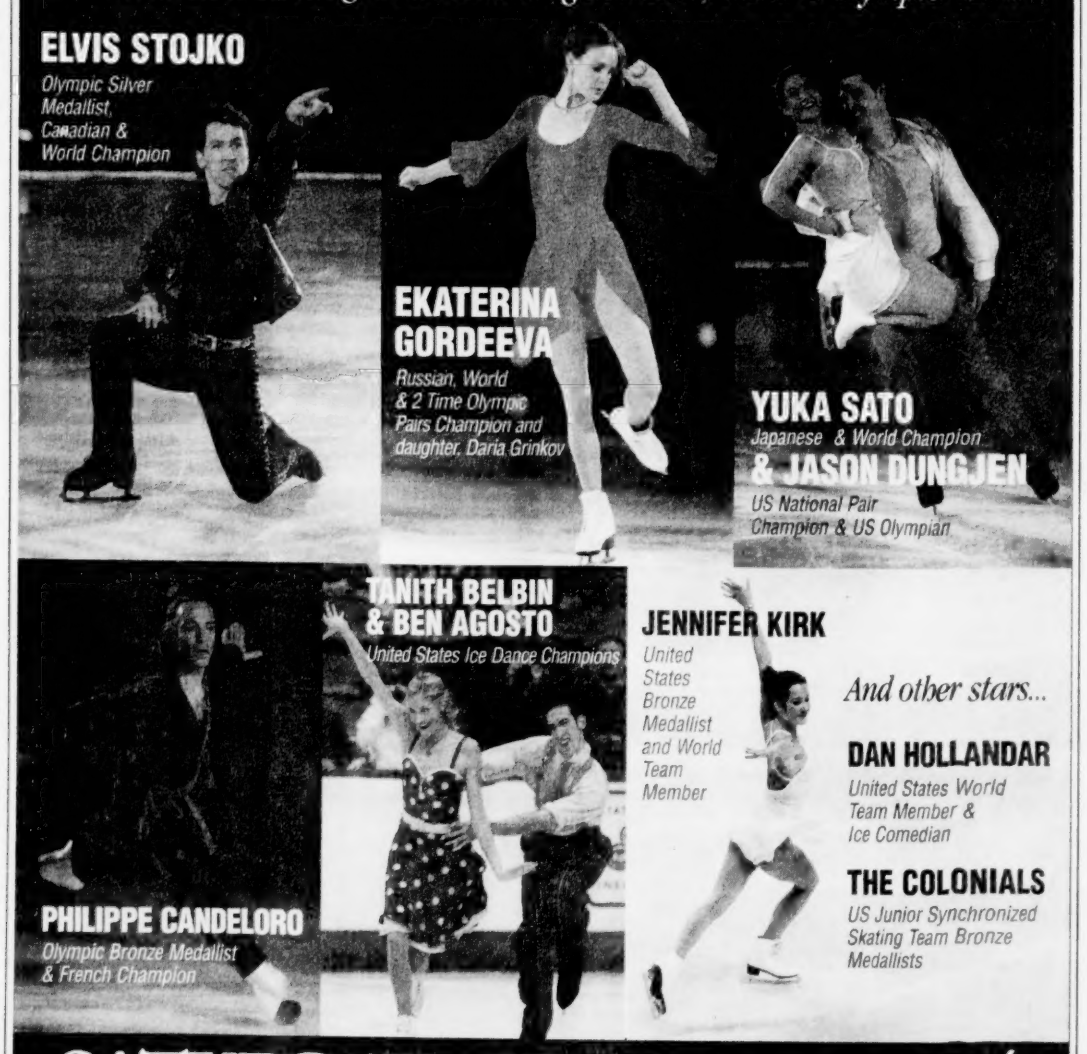

And other stars...

DAN HOLLANDAR
United States World Team Member & Ice Comedian

THE COLONIALS
US Junior Synchronized Skating Team Bronze Medallists

SATURDAY, SEPT. 11, 2004

4:00 PM • MERRIMACK COLLEGE ICE ARENA • NORTH ANDOVER, MA

Tickets can be purchased via the web or phone at:
www.lghgreatskate.com
617-227-0012 x444
Phone line is open Monday-Friday 8:30am-5:30pm
A Starbuck/Rand Production

Adults $30
Children under 12 $15
A Benefit for Lawrence General Hospital

Lawrence General Hospital

Join us for a Beer Tasting on Thursday, August 26th ~ 6-8PM

Camelot

Sauvignon Blanc $6.29
Chardonnay $6.29
Pinot Noir $6.29
Merlot $6.29

Amstel Lite 12 pks cans ~ $12.39
Newcastle 12 pks ~ $11.39

2003 Chardonnay Edna Valley $13.99 Reg. $14.99

Shawsheen Village Liquors
(Corners of Route 133 & 28)
2-4 Poor St., Andover, MA 01810
Ph (978) 475-3636
www.shawsheenliquors.com

DON'T MISS THE HOTTEST SALE EVER!

UP TO 60% OFF! PLUS... GIFTS SIDEWALK SALE!

18th Annual
STOVE & FIREPLACE
Tent Sale

4 Days Only! August 19-22nd

GRILLING DEMOS
BURN DEMOS
FACTORY REPS

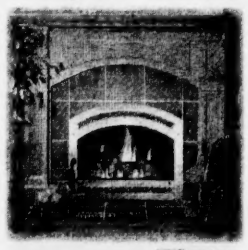

FIREPLACE XTRAORDINAIRE

YOUR FULL SERVICE HEARTH SPECIALISTS
WOOD-COAL-PELLETS-GAS-ELECTRIC

- Demos $400 to $1000 off
- Gas logs, fireplaces and stoves
- Fireplace accessories
- Zero clearance fireplaces
- Screen & glass doors
- Used Stoves
- Barbeque grills
- Mosquito Magnets

THE STOVE SHOPPE
The Common Rt. 111 • Windham, NH
603-537-0555 • 800-892-0456
(EXIT 3 OFF I-93, 1 MILE WEST)
www.stoveshoppe.com

EXTENDED TENT SALE HOURS: THURS. 9-8, FRI 9-8, SAT 9-5, SUN 11-4
INSTALLATION DELIVERY LAYAWAYS NO SALES TAX

Education

ON CAMPUS

COURTESY PHOTO

Three Andover residents received scholarships at the annual American Lebanese Awareness Association scholarship banquet held Saturday June 19 at Pat's Function Hall in Haverhill. Thirty-six scholarships totaling $39,500 were given out to graduating high school seniors and current college students of Lebanese descent. Recipients were evaluated on academic performance, extra-curricular and civic activities, financial need and an essay about their Lebanese heritage. Pictured in the photo, from left, are: Linsay Shaheen, Johathan Harb and Lindsey Timko. Also from Andover, but not pictured: Christopher Elias.

Anna E. Tustison, daughter of Randal and Kathleen Tustison, is a recipient of the dean's award for academic excellence during the spring 2004 semester at Colgate University in Hamilton, N.Y., where she is a member of the class of 2005. To be eligible for the dean's award, a Colgate student must achieve a 3.30 or higher average (4.0 scale) while carrying a full course load of four courses per semester.

A 2001 graduate of Lexington High School, Tustison is concentrating in psychology at Colgate. She is a member of Gamma Phi Beta Sorority and has completed requirements for a minor in art and art history.

Amy Garvin, daughter of William and Christine Garvin of 30 Argilla Road, has graduated, summa cum laude, with a bachelor of science degree in nursing from Saint Anselm College. Earlier this spring, she was inducted into Sigma Theta Tau International Honor Society of Nursing and the Nightingale Society. She was selected for inclusion in *Who's Who Among Students in American Universities and Colleges*, was named to the National Dean's List, and was a recipient of Saint Anselm College's president award. She will be employed at a hospital in Boston.

Laura Rogers, daughter of David and Rosemary Rogers of Andover, and **Vaughan MacKenzie**, daughter of Paige Vincent of Andover, were selected to participate in the University of New Hampshire London Program during the fall 2004 semester.

At Regent's College in the heart of London, UNH in Durham, N.H. sponsors courses in British studies, the arts, humanities and a wide range of other basic subjects during the fall and spring semesters. Taught by British and American faculty members, many of the courses are specifically concerned with British studies or have a special British emphasis. The program allows students to spend a semester or a year in London while still making normal progress towards their US degrees.

Michigan Engineering announced that in recognition of high scholastic achievement, **John Y. Wang** of 3 Rogers Brook East has attained the dean's honor list for academic distinction for the fall term 2003 and winter term 2004.

Marquette University in Milwaukee, Wis. has announced the names of students who qualified for the dean's list for the spring semester in May. Students from Andover include **Kendra M. Bower**, 18 Cheever Circle (College of Arts and Sciences).

Kaitlin Millerick, daughter of Mr. and Mrs. John Millerick of Andover, will attend Brandeis University in Waltham, beginning January 2005.

Abraham Lipton, son of Ms. Linda Lipton of Andover, and **Giancarlo Fusco**, son of Mr. and Mrs. Luigi Fusco of Andover, will attend Brandeis University in Waltham, beginning this fall.

As a junior in the Isenberg School of Management at the University of Massachusetts Amherst, **Stephanie Fish** was inducted into Beta Alpha Psi, a national scholastic and professional honor society for financial information professionals. Fish has earned honors at UMass, and presently has a 3.5 GPA. After successfully completing an internship with KPMG, a public accounting firm, Fish has accepted a position upon graduation.

Continued on page 8

Paying-to-play at Andover High goes up

Sports fee more than doubles for some families

By Judy Wakefield

PARENTS ARE CERTAINLY FEELING the pinch as this back-to-school shopping season involves much more than buying new clothes and sneakers for their high school-aged kids. There's the pay-to-play approach in town being used to balance the school budget. And this year's costs are more expensive than last year.

Some families will pay more for their children to play sports at Andover High and $65 more to ride a school bus there. In addition, students must pay to park their cars there. Even to appear in a high school theater production costs money.

At least one high school coach is gearing up for what he predicts will be a busy fall season of complaints from parents about the high cost of going to Andover High.

"It (the fees) will hurt me," predicted Peter Comeau, the Andover High track coach when talking about the new sports fee at the school this year.

While families paid $100 per sport last year at AHS, the cost to play sports – whether a student plays one, two or three – is a flat $250 this school year. However, one family will not be charged more than $500, no matter how many kids are playing sports at the school.

Comeau coaches a "no-cut" team, which means he cuts no one who tries out. He said he had about 275 boys and girls on his spring track teams. Of them, about 40 to 50 ran track and played no other sport at the school last year. So, those families are seeing a whopping jump in their high school sport fee as it has more than doubled – from $100 to $250.

PHOTO BY TIM JEAN

As seen in one bus mirror, a row of buses stands ready to deliver students to school on Sept. 7. Some parents will pay more for bus transportation this coming school year.

"I'm sure I'll be hearing from parents about this. They didn't like paying $100 last year," said Comeau who hasn't heard any complaints – yet. He expects the complaints to heat up when school begins next month and payments come due.

The fall sports season officially kicks off next week with tryouts for field hockey, football, golf, soccer, girls swim and dive and girls volleyball. Boys and girls cross country will also be gathering. That's when parents will hear about the new fees.

Co-athletic Director Dave Nichols has said that the higher fees are needed because the School Committee is looking to raise $200,000 from fees this year for its budget. That's $50,000 more than last year, hence the increase. Plus, the fees came up $7,000 short last year with $143,000 collected. The remainder of the $150,000 budget was covered by ticket sales to various games.

Fee waivers are available to those families who qualify. The forms are available at the school's athletics office or at Nichols' office on the third floor of the school department building.

BOOK REVIEW

Chasing Vermeer

BY BLUE BALLIETT

Reviewed by John Chartier and James Caron

This week, 15-year-old Andover residents John and James review a book for young readers who enjoy mystery novels.

IMAGINE A PUZZLING MYSTERY with the ability to send a kid's life spinning out of control. Imagine one that has the strongest people in his life visibly crumbling right before his eyes. Imagining such a situation is without a doubt emotionally straining. But can you imagine enjoying it? Or imagine the puzzle's answer being able to bring the civilized world to a screeching halt? One such mystery is the premise of this week's selection, *Chasing Vermeer* by Blue Balliett.

The mystery begins on a dark night in October. Three mysterious letters are left by a shadowy figure, causing pandemonium to erupt throughout the art world. The author of the notes claims that some of the paintings by Vermeer, one of the most prominent artists in the world, are in fact superlative forgeries.

Messages begin to appear, urging citizens of the world to analyze the paintings of the great artist and try to deduce which are real, and which are carefully created forgeries. Suddenly, one of Vermeer's paintings disappears and two children, Petra and Calder, are thrust into a position where they are the only ones with a chance to piece together a puzzle that would challenge even the most competent detective.

But will they solve the case, or just place their lives in danger?

We give *Chasing Vermeer* a solid eight out of 10. *Chasing Vermeer* is a well-rounded mystery full of many aspects of a great young-adult novel.

The reader won't be able to figure out "whodunit" until the very last page.

We recommend this book for readers at least 12 years old. The plot is an intricate rollercoaster ride that requires the reader to recall a seemingly unrelated piece of information at a moment's notice. This makes for an exciting, unpredictable read.

This book is best suited for mystery- and fantasy-book lovers.

Young readers who enjoy this book should consider passing it along to their parents.

We're sure that they will love it, too.

So head on down to a local bookstore and pick up a copy of *Chasing Vermeer* by Blue Balliett. Don't accept any forged substitutes!

When You Want Cosmetic Eyelid Surgery...

Katrinka L. Heher, MD, F.A.C.S.

Center for Aesthetic Eyelid and Facial Surgery at Tallman Eye Associates.

Thomas P. Pappavaselio, MD

Make Your One Choice The Right Choice.

When it comes to your eyes, choose the right cosmetic surgeon. A surgeon who is also a board-certified ophthalmologist. A surgeon who specializes in plastic surgery of the eyes.

The right choice is Dr. Katrinka L. Heher and Dr. Thomas P. Pappavaselio for:

- Repair of droopy and sagging upper lids
- Removal of lower eyelid bags
- Brow lift
- Microdermabrasion
- Botox® for wrinkles
- MD Forte® Skin Products
- Restylan™ Skin Treatment
- Other cosmetic treatments

Call (978) 609-7212 Today for Your Consultation.

TALLMAN EYE ASSOCIATES
451 Andover Street, North Andover

Welcoming

Northeast Urologic Surgery, P.C. would like to enthusiastically welcome Dr. Tracey Small Wilson. Dr. Wilson is a native of Massachusetts who grew up on the South Shore in Duxbury. She received her medical education from Howard University College of Medicine and her urology training from the University of Connecticut Health Center. Dr. Wilson has completed a fellowship in Urodynamics, Female Urology and Pelvic Reconstructive Surgery at the University of Texas Southwestern Medical Center in Dallas. She has conducted research, written multiple peer review articles and several book chapters on these subjects. Dr. Wilson comes to Northeast Urologic Surgery, P.C. from the Department of Urology at Boston Medical Center where she was an Assistant Professor of Urology at Boston University School of Medicine. She remains affiliated with that institution as an Assistant Clinical Professor. Dr. Wilson's current interests include the diagnosis and management of male and female voiding dysfunction, incontinence, and geriatric urology.

Dr. Wilson will be joining Northeast Urologic Surgery, P.C. on August 16th, 2004 and will be available in our offices located at:

NORTHEAST UROLOGIC SURGERY, P.C.

Please call 978-686-3877 for an appointment

231 Sutton Street
Ste. 1D,
No. Andover, MA 01845

23 Stiles Rd.
Ste. 109
Salem, NH 03079

6 Tsienneto Road,
Ste. 202
Derry, NH 03038

LOCAL SCHOLARS

■ STEPHANIE FISH

Continued from page 7

She is the daughter of Murray and Bernadette Fish of 3 Wabanaki Way.

□□□

Meredith Fish, second-year student at the College of the Holy Cross, was named to the dean's list for the first and second semester of the 2003-04 academic year.

The daughter of Murray and Bernadette Fish of 3 Wabanaki Way, she majors in economics and Spanish.

□□□

The United States Achievement Academy announced that **Brittany Cohen-Iveson** of Andover has been named a United States National Collegiate Award winner in psychology.

Cohen-Iveson, who attends James Madison University, was nominated for this national award by Michael Stoloff, a professor at the college.

Cohen-Iveson will appear in the United States Achievement Academy Official Collegiate Yearbook, which is published nationally.

She is the daughter of Stuart and Michele Cohen of Andover.

□□□

Sarah Weidlein, a student at Austin Preparatory School, attended the Cornell University Summer College Program this summer in Ithaca, N.Y. More than 90 outstanding high school juniors and seniors spent three weeks on the Cornell campus finding out what college is all about.

The Cornell University Summer College class of '04 featured students from 37 states and 24 foreign countries. Between June 26 and July 17, students took a course for college credit with one of Cornell's faculty members.

These academically motivated students were admitted to Summer College based on their high school records, standardized test scores, application essays, and recommendations from teachers or guidance counselors.

□□□

The following Andover students have been named to the spring semester dean's list at Bryant College in Smithfield, R.I.: **Edith Muller**, a junior in accounting; and **Adam C. Perry**, a junior in management.

□□□

Students from Andover who have been named to the dean's list of the University of Rhode Island for achieving a high academic standard in the 2004 spring semester include **Louis Iuliucci** of 3 Pendant Court.

Eligibility for the dean's list requires a student to carry 12 or more credits in a particular semester and achieve a 3.3 quality-point average, based on the letter grades received during the term.

□□□

Patrick Barry of Andover completed a 31-day Pacific Northwest backpacking course with the National Outdoor Leadership School this summer in Lander, Wyo.

This expedition-style course explored the Pasayten Wilderness in north central Washington. This area is known for its dry climate more characteristic of the Rocky Mountains, off-trail travel through lodgepole pine forests, and great fishing in high mountain lakes.

During these 31 days students learned lifelong skills for safe wilderness travel that will serve them long after the end of the course. These skills are grounded in the basics of camping, cooking, map reading, stove use, and Leave No Trace techniques.

□□□

Rachelle Dennis, daughter of Marjorie and Robert Dennis of Orchard Crossing, is a recipient of the dean's award for academic excellence during the spring 2004 semester at Colgate University in Hamilton, N.Y. where she is a member of the class of 2006. To be eligible for the dean's award, a Colgate student must achieve a 3.30 or higher average while carrying a full course load of four courses per semester.

A 2002 graduate of Governor Dummer Academy, she is concentrating in political science and Latin at Colgate.

□□□

Meredith W. Rawlinson of Andover accepted membership in the National Society of Collegiate Scholars and will be honored during a campus ceremony this fall at University of Miami.

The National Society of Collegiate Scholars (NSCS) is a highly selective, national, non-profit honors organization. Founded in 1994, NSCS recognizes first- and second year undergraduate students who excel academically.

The society was established on the principle that with scholarship comes a responsibility to develop leadership and a duty to perform service.

□□□

Lisa M. Verreault of Andover was awarded the degree of bachelor of science at the May 23 commencement exercises of Suffolk University held at the FleetBoston Pavilion.

A graduate of Andover High School, she is the daughter of David and Sandra Verreault of Andover.

□□□

A. Rebecca Thyresson of Andover was awarded the degree of juris doctor at the May 23 commencement exercises of Suffolk University held at the FleetBoston Pavilion.

Thyresson, who received a bachelor or of arts degree from Union College in 2001, is the daughter of Håkan and Hannah Thyresson of Andover.

□□□

Bowdoin College in Brunswick, Maine held its 199th commencement exercises Saturday, May 29.

The college awarded bachelor of arts degrees to students from 40 different US states, the District of Columbia, and 15 foreign countries.

The following Bowdoin College graduates are from Andover:

Christine Elizabeth Bevacqua was awarded a bachelor of arts degree. She graduated cum laude with a coordinate major in chemistry – environmental studies.

Bevacqua is a graduate of Andover High School.

Hillary Jayne Fitzpatrick was awarded a bachelor of arts degree. She graduated with a major in government. Her minor was in Asian studies.

Fitzpatrick is a graduate of Phillips Academy.

□□□

Lisa Sawin of Andover graduated from Norwich University in Northfield, Vt., at the university's 185th commencement ceremony, held May 9th in Northfield.

Sawin majored in architecture.

□□□

Charles Balboni of Andover received a master of science in criminal justice administration degree from Western New England College in Springfield, during commencement ceremonies in May.

□□□

During commencement ceremonies held at Roger Williams University in Bristol, R.I., on Saturday, May 15, **Erin A. McGuire** of Andover graduated with a bachelor of arts degree from the School of Education.

Daniel L. Michelinie of Andover graduated with a bachelor of arts degree from the Feinstein College of Arts and Sciences.

□□□

Ellen Virginia Keith and **Timothy Francis Page**, both of Andover, have been named to the spring dean's list at Stonehill College in Easton.

□□□

Greta Marie Kaminski, daughter of Walter Kaminski of Andover, was named to the dean's list at New England College in Henniker, N.H., for the spring semester.

Kaminski is an elementary education major.

Christian Salini

David Hartman

At Worcester Polytechnic Institute's 136th commencement May 23, an honorary degree was presented to **R. Kingman Webster** of Andover, a member of the class of 1954.

Webster, a retired businessman and philanthropist, noted particularly for his establishment of I Have a Dream – Lawrence, received an honorary degree of doctor of science.

Local graduates included **Christian A. Salini** and **David Joseph Hartman**.

Salini majored in electrical and computer engineering and minored in physics.

Salini was a member of Tau Beta Pi (engineering honor society), Eta Kappa Nu (electrical engineering honor society), Tau Kappa Epsilon Fraternity (high distinction), and Sigma Xi Award for outstanding research and scholarship in engineering.

Salini plans to attend Columbia University and is currently employed at Raytheon as a systems engineer. His parents are Americo and Jane Salini of 4 Countryside Way.

Hartman majored in mechanical engineering.

Hartman was a member of Sigma Phi Epsilon, a member of Tau Beta Pi Honors Society, Order of Omega Honors Society, and Pi Tau Sigma Honors Society.

Hartman plans to attend WPI for a graduate degree in fire protection engineering. His parents are Richard and Anne Hartman of 100 Cross St.

Temple Emanuel of Andover

Serving the Merrimack Valley and Beyond

A Warm and Welcoming Community

Open House Dates

Thursday, August 26, 2004, 5:00 p.m. – 7:00 p.m.

Sunday, September 12, 2004, 9:00 a.m. – noon

Refreshments will be served

Learn more about our Synagogue and its

Diverse Cultural, Educational and Religious Programs

from pre-school through seniors and everyone in between!

Temple Emanuel, 7 Haggetts Pond Road, Andover

Tel: 978-470-1356 Online: www.templeemanuel.net

Before you buy or renew your insurance, try us!

EST 1865

FRED C. CHURCH

INSURANCE

- Responsive Claims Department
- Full line of Personal and Business Insurance
- Competent & caring staff
- Local business that knows the community
- Represents more than twenty respected insurance companies, including: **Safety Insurance**

91 Main Street • Andover • 978-475-1865 • www.fredcchurch.com

David J. Coco
Customer Service Manager

"...imagination, creativity and all the right stuff provided by my Bank."

- Ann Aumais, Owner
Teddy Bear Beginnings

NORTHMARK® BANK

Banking Hours:
8:30-5:00 P.M. Monday-Friday
8:30-12:00 Saturday

26 Mount Vernon Street
Winchester, MA 01890
(781) 721-9100

89 Turnpike Street, Route 114
North Andover, MA 01845
(978) 686-9100

EQUAL HOUSING LENDER

Member F.D.I.C.

Pulling Up Roots. Again!

Hairstylist Megan Vitale, formerly of Hair's Lookin' At You, has relocated to Marissa Michaels Hair Salon located at 38 Florence Street in Andover, MA. To book an appointment, please call 978-474-1825.

Specializing in:
Color
Corrective Color
Cutting
Advanced Foiling

SAVE

The Vineyard Announces

New Case Pricing: Save up to 20%

Start your Summer week-ends with a free wine tasting at The Vineyard! Our summer wine tasting schedule features several new wines every Thursday and Friday evening between 5pm and 7pm. Please drop in to taste and discover some of our favorite new wines!

20% OFF ~ Solid Case: 12 (750 ml) bottles
15% OFF ~ Mixed Case: 12 (750 ml) bottles
10% OFF ~ Case of 6 (1.5 L) bottles

The Vineyard

Crossroads Plaza, No. Andover • 978-688-5005
(Junction of Routes 125 and 114)

Selected as one of "New England's Best" Wine Shops by WHDH-TV, Channel 7 Boston.

Opinion

Pitching in

As the annual Summer Jam Picnic in the Park thrown by the Service Club of Andover wrapped up, and the dreaded cleanup had begun, Len D'Innocenzo looked around and began to chuckle.

"We've got a state representative and a CEO of a major corporation stacking chairs – I love this organization," he said.

He is not the only one. The organization brings smiles to the faces of many special needs people in town by hosting the picnic each year. Fortunately, it is one of several charitable groups in town.

PHOTO BY T. MCLEAN

Johnny Garabedian enjoys watermelon during the picnic.

As summer winds down and more people return to town, we praise these volunteers for all they do, and encourage others with spare time to join them. There are many organizations to choose from, and one will rarely find a volunteer who does not believe their effort was well worth it. It's what makes this community something to be proud of.

Web question

The politics of giving raises

Last week's *Townsman* Web-site question was: "Should the selectmen have held a public meeting to discuss the Town Manager's performance before grading him on the past year?"

26 people voted.

6, or 23 percent, said, "Yes, I think that would have been appropriate. I would have liked to know where each of them is coming from."

3, or 12 percent, said, "Yes, it would have been a great opportunity for residents to express their feelings to the entire board instead of picking which selectman, if any, to call."

9, or 35 percent, said, "Why does it matter? The selectmen always seem to praise the town manager no matter what happened in the year. I don't think public input would have made a difference."

7, or 27 percent, said, "No, if residents want to let the selectmen know how they feel, they can contact them on their own."

No one said, "No, I think the selectmen have a grasp on how the general public feels and can pull from that when grading the town manager."

1, or 4 percent, said "other."

This week's question: **Superintendent Claudia Bach and Assistant Superintendent Marcia O'Neil both received 2 percent merit pay raises this week. With increased fees at the high school and no money budgeted for employee pay raises, should the School Committee have awarded these two pay raises?**

- No, and the item should have been listed on the agenda since it is clearly an issue people would have been interested in.
- No, the School Committee should have waited to see how much money would be available before voting.
- No, parents are paying extra money for kids to ride the bus and play sports.
- Yes, the superintendent and assistant superintendent work hard and they deserve raises.
- Yes, they earned it, but the item should have been listed on the agenda since it is clearly one people are interested in.
- I think the superintendent and assistant superintendent should have turned down their merit raises or at least asked that the School Committee hold off on voting until the town had a better idea of its financial situation.
- Other.

To vote, surf to www.andovertownsman.com.

Letters Policy

The *Townsman* accepts letters to the editor from the community. Letters must be typed and no longer than two, double-spaced pages. All letter writers must include addresses and phone numbers with their letters. The phone numbers will not be published.

The paper reserves the right to edit letters at its discretion. Reasons for editing include editing for length, clarity and style.

Letters should be received by the *Townsman* by Monday at 5 p.m. for consideration in that week's paper. They may be sent by mail, fax or e-mail. As a general rule, the paper does not publish anonymous letters or thank-you letters.

It also does not publish letters for candidates in the issue prior to an election.

Andover Townsman

Established 1887

Publisher
Irving E. Rogers III

Editor
Neil Fater

General manager
Ellen K. Zappala

Assistant editor
Jack Grady

Published Thursdays by Andover Publishing Co.
33 Chestnut St., Box 1986, Andover, MA 01810
978-475-7000 *Ad fax* 978-475-5731 *News fax* 978-470-2819
E-mail nfater@andovertownsman.com *Web* www.andovertownsman.com

REFLECTIONS ON SUMMER

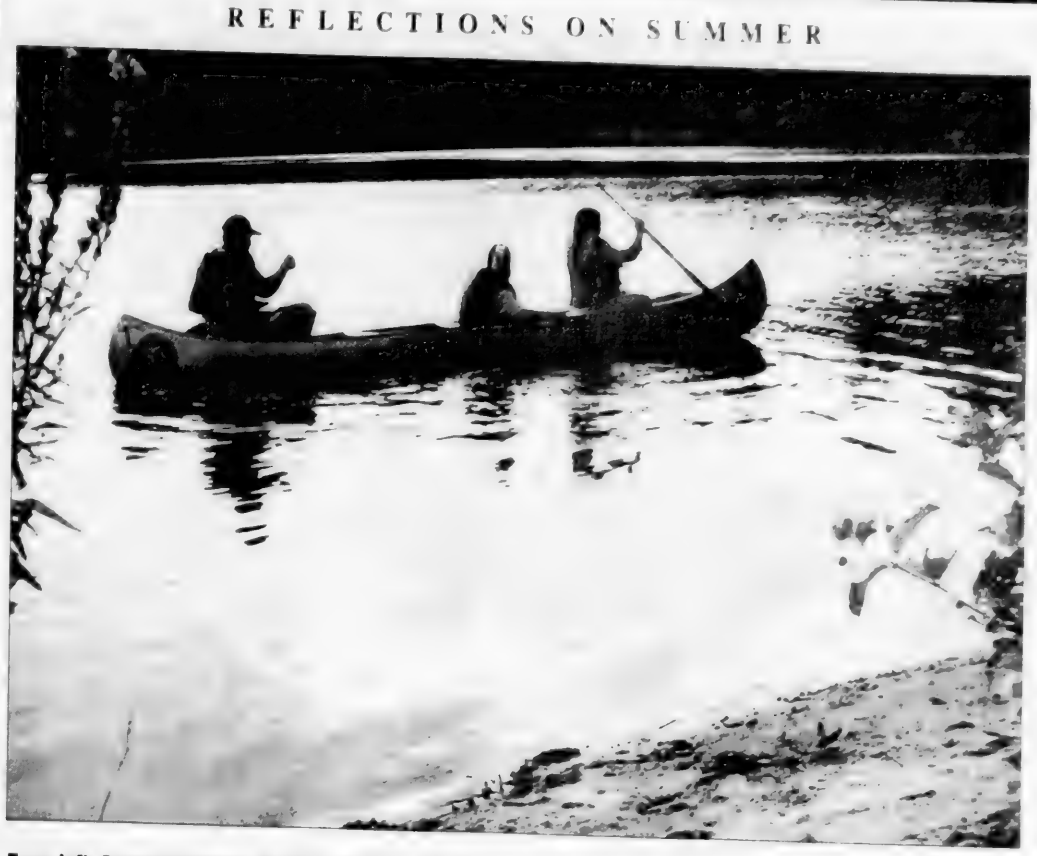

From left, Saarya Berlinger, Karen Boxenhorn and Ariella Katz paddled in a canoe on Pomps Pond earlier this month. Residents wanting to swim at Pomps will have to wait until next year as the pond closed for the season Sunday afternoon.

LETTERS

TOWN RAISES

Why drive a hard bargain?

Editor, *Townsman:*

In the article discussing a possible pay raise for the town manager, one sentence jumped out at me: "In the past, the town manger's pay raises have been the same percentage as the amount he has negotiated with town employees."

Am I the only one who finds this practice odd? I can't wait to go to work so I can volunteer to negotiate pay raises for the people in my office. I'm sure I'll strike a hard bargain.

Mark Garvin
13 Forbes Lane

Stirring up appreciation

Editor, *Townsman:*

This summer's Andover Youth Services programs have been a first experience for our family. We are so impressed with the programs that were offered this summer. When we first got the AYS booklet we looked it over for some fun summer adventures. We told our oldest, Sean, that we would like him to have something to look forward to each week, and that the day trips had to be something he had never experienced before. In addition, we gave him one "gimme," a pick from the booklet that didn't have to fit the above criteria. Lastly, to enjoy these weekly adventures, he had to do a week of "Stir It Up," a week-long community-service effort. We told him that if he was lucky enough to be able to take advantage of white water rafting, tubing, hiking, etc., he had to devote one of his summer weeks to helping others. The week was terrific for him and gave him a positive attitude about community service.

A day spent at Rosie's Place in Boston serving lunch at this shelter for battered women and children, a day in Bristol, R.I. spent helping young children at a day camp for inner city youth, a day spent painting picnic tables at Harold Parker State Forest, a day spent on a farm in Maine helping the owner prepare for a camp she hopes to open for children to experience farm life, and finally, a day spent at Andover's

Continued on page 10

REMEMBER WHEN

The Andover Playhouse

Bill Dalton

By the time I was entering high school in the late 1950s most single-screen movie theaters, including the Andover Playhouse on Essex Street, were wearing out. America's obsession with television had begun, the era of the big box office hit and big admission prices had not begun. Although the multi-movie complex was a few years away, the movie business was not good, and few theater owners were spending money on repairs.

When I was growing up in the 1940s and '50s, Lawrence had several theaters: the Warner, Palace, Broadway and Star. Although we stayed away from the Star – it was said that rats ran over customer's feet – three or four of my friends and I would take the bus to Lawrence to see a double feature a couple of times a month. But on Friday nights we went to the movies at the Andover Playhouse. When a friend asked, "Are you going to 'the movies?'" he meant the Andover Playhouse.

Most of us who went to the Friday night movies were in junior and senior high school. We all knew each other pretty well because the town was smaller then, and the junior and senior high schools were near each other in the buildings that now house Town Offices and the senior center.

Boys who didn't bring a girl to the theater got to the movies early and hung out outside the theater with their group, keeping an eye out for girls. Groups of girls arrived closer to movie time and we'd talk with them and perhaps go into the theater with a particular girl. Sometimes the dates were arranged in advance, and small, private smiles would be exchanged when the boy and girl saw each other. The boy and girl would talk before going into the theater and sometimes then the groups would be boys and girls together.

If a boy and girl had been dating [illegible] they might end up in an area [illegible] rule it is rescinded if [illegible] the first night when I was [illegible] The area was respected by [illegible] sat near it without a date. If a [illegible] their first or second date, they would move [illegible] somewhere else. Some of the steady couples sat in the same seats every Friday night for months and even years.

During football season, when Bob McIntyre was coaching in the mid- to late 1950s, he'd bring his team to the movies on Friday, the night before the games, to keep track of the players. In those days, athletes weren't supposed to be with girlfriends the night before an event. That rule was a bit tough on some of the players, particularly those who had serious girlfriends, and there was a player or two who would position his seating in a place least likely to be noticed by the coach. Perhaps when the movie got interesting, the player would be seen crouching and sneaking up the aisle toward the outside.

The building

The Andover Playhouse was in a building that was constructed in the 19th century. Before it was a movie theater it had been a library, a bank, a train station, and then a post office. When the movie house closed in the '60s, the building was converted to office use and it housed the part of town government that wouldn't fit into the town hall. Finally, the building, then called the "Theater Building," was torn down to make way for parking space at the library.

During its demolition, some old movie posters were found behind the walls. I was lucky enough to get one. I hadn't seen one of those posters in many years, but it was as familiar as an old dog. It said "Andover Playhouse" in big letters at the top. The poster has no dates, but I'd guess that the movies were from the early '40s. *Son of Frankenstein* stars with Boris Karloff and Basil Rathbone, and

Continued on page 11

THE THURSDAY FILE

The smallest act of kindness is worth more than the greatest intention.

KAHLIL GIBRAN

Both optimists and pessimists contribute to our society. The optimist invents the airplane and the pessimist the parachute.

GIL STERN

Success usually comes to those who are too busy to be looking for it.

HENRY DAVID THOREAU

They told me I was going to have the tallest, darkest, leading man in Hollywood.

FAY WRAY, STAR OF *KING KONG*

Two roads diverged in a wood, and I – I took the one less traveled by, and that has made all the difference.

ROBERT FROST, *THE ROAD NOT TAKEN*

One of the most striking things you notice about people who have a lot of emotional energy is how streamlined their minds and lives are. Sure, their desks might be buried under messy piles of papers, but in truth they don't waste time with things that aren't important to them. That's why it's important to make decisions. You deal with something and move on.

MIRA KIRSHENBAUM

It's important for any healthy culture to have public space – a place where people are treated as citizens instead of as consumers.

NAOMI KLEIN

In whatever one does, there must be a relationship between the eye and the heart. With the one eye that is closed, one looks within; with the other eye that is open, one looks without.

HENRI CARTIER-BRESSON

The only reward of virtue is virtue; the only way to have a friend is to be a friend.

RALPH WALDO EMERSON

The Oscar Wilde quotation

Education is an admirable thing, but it is well to remember from time to time that nothing worth knowing can be taught.

FROM *THE CRITIC AS ARTIST*

Best quotations sent

How far you go in life depends on you being tender with the young, compassionate with the aged, sympathetic with the striving and tolerant of the weak and the strong. Because someday in life you will have been all of these.

GEORGE WASHINGTON CARVER

The two most abundant things in the universe are hydrogen and stupidity.

HARLAN ELLISON

About 'Thursday File'

Steve MacDowall started the file on the Internet. The Web site for his creation is www.hudsonvanloo.ca and it suggests books to read and offers quotations such as the ones on this page.

COLUMN

A fine place: Single-screen theater

■ REMEMBER WHEN

Continued from page 9

Out West with the Hardys starring Mickey Rooney. In small print, the bottom of the poster says: "Children's movie each Saturday morning at 10 o'clock. Admission 10 cents." The top of the poster gives the Andover Playhouse's telephone number: 11-W. When I used to call that number to find out what was playing, I'd recognize the voice of the person who answered; it was either Mr. Resnick, the owner, or Mr. Manning, the usher. Sometimes, one of them sold the tickets and Mr. Resnick often worked at the concession stand.

The Andover Playhouse was a typical movie theater. There were posters on the outside, coupled with extravagant movie art, advertising what was playing. In the front of the Playhouse, we bought our admission at the ticket booth. Then we entered a wide lobby several steps long, and there was much more movie art on both sides describing "Coming Attractions." The concession stand was next and there were large doorways on each side of it where we entered the theater itself. The theater was about three quarters as large as one of the big theaters at today's multi-movie centers. Wide-screen movies didn't exist until the mid '50s, and the old screen was square and had stage curtains that opened and shut at the beginning and end of each show.

Single screen movie theaters pretty much disappeared decades ago (a few survived in resort areas). Today, neighborhood one-screen theaters are making a comeback in large cities. They are small movie houses, catering to the tastes of their regular customers. There is one near me in Atlanta, Ga. It is like the old theaters with vibrant movie art. There is a marquee, a ticket booth and then a concession stand, which is a few steps behind the booth. On quiet days, the person who sells the tickets also sells the popcorn and candy. You get to know the people who work there and some of the customers look familiar.

It is a fine place to go.

Bill Dalton is a former selectman and moderator for Andover who now lives in Atlanta.

LETTERS

AYS choices thought-provoking

■ SUMMER PROGRAM

Continued from page 9

skatepark creating artwork for the perimeters of the park are what made up Stir It Up this summer for about a dozen Andover teenagers. This week of community service is one that I know Sean will reflect on and think about often as he navigates this time of his life. These early teenage years are exciting times of experiencing independence and programs such as the ones that AYS offers allow us to let Sean go to test his own wings, knowing it's a safe and nurturing environment.

The counselors at AYS made thoughtful choices for Stir It Up. The days and experiences were varied, interesting, and thought-provoking. Time was spent at the end of each day reflecting on lessons learned, strategies of teamwork, and friendships made. These counselors know the value of reflecting on the day's events to get these young people to think about why there is the need for a place like Rosie's, for example. Sean's younger brother and sister are looking forward to the time when they can participate in such a community-service week, in large part due to Sean's enthusiasm for his experience.

AYS counselors who run these programs are young adults with great enthusiasm for our youth. They have terrific energy and positive values that parallel what we try to model as parents. The difference is that they are young, hip and way cool! Participants are better young people for being involved in Stir It Up.

John and Patty Burke
27 Noel Road

POLICE LOG

■ INCIDENTS

Continued from page 5

clothes dryer.

Thursday, Aug. 12 - At 1:33 a.m., a North Main Street resident reported a woman claiming to be from Mass Electric. She told the resident she needed to get into the resident's basement to read the meter. She did not have a Mass Electric ID. The resident told the woman that the meter does not need to be read from the basement and refused to let her in. Police reported the subject was legitimate.

At 7:06 p.m., police issued a summons for the owner of a unregistered and uninsured vehicle. The person was also summoned for possession of a class D substance.

At 8:09 p.m., a Moreland Avenue resident reported she was receiving annoying phone calls. According to police, it was someone the resident knew who playing a practical joke on her.

Friday, Aug. 14 - At 11:15 p.m., a Garfield Lane resident reported hearing someone or something in her garage. Before police arrived, the resident said she saw a person run across the street. Police did not find anyone in the area, but while they were talking with the resident a raccoon ran out of the garage. Police reported a trash can had been knocked over inside the garage.

Tuesday, Aug. 17 - At 8:40 a.m., a resident reported a sick-looking coyote in the Phillips Street area. The coyote was gone by the time police arrived.

At 2:29 p.m., a caller reported an odd item sitting in the middle of a soccer field. Police requested help from the fire department to determine what the item was. It was a device used to monitor the air quality.

AUTO INCIDENTS

Thursday, Aug. 12 - At 5:31 a.m., a Regis Road resident reported his car stolen from his driveway.

At 11:53 a.m., a Bellevue Road resident reported his vehicle had been rummaged through and his neighbor's car had also been broken into.

Sunday, Aug. 15 - At 1:22 p.m., a woman came into the police station to report she was involved in a hit-and-run car accident.

Monday, Aug. 16 - At 3:07 a.m., police received a 911 call for a car fire on Federal Street. The Andover Fire Department responded. When the fire was out, the vehicle was completely burned. Police say they contacted the owner who thought his vehicle was parked outside his house. The matter is still under investigation.

At 2:26 p.m., a Bellevue Road resident reported something stolen from her vehicle.

ACCIDENTS

Wednesday, Aug. 11 - At 1:25 p.m., state police reported a two-car crash on Harold Parker Road with personal injuries.

Thursday, Aug. 12 - At 5:50 p.m. there was car crash with personal injuries on River Road.

Monday, Aug. 16 - At 10:24 a.m., there was a fatal car crash in front of Burke Funeral Home. Mass Electric was notified and called to respond to a utility pole that was knocked down and lying across the road. Lawrence police and state police were notified to block off the road coming into Andover. The gas company was also requested to respond for a smell of natural gas in the area

VANDALISM

There were six reports of vandalism.

COMPILED BY ANDREA GREGORY

LANDLOCKED

PHOTO BY TIM JEAN

The docks were taken out of Pomps Pond on Monday as the pond closed for swimming until next summer.

SKI AND SNOWBOARD

Tent Sale!

Wilmington store only!
August 20 – 22
Quantities Limited!

All items 2004 models unless otherwise noted

SKIS

2004 ITEMS	REG	SALE
Atomic SX7 Device ski and binding	$650	$299
Atomic Cyclo Device ski and binding	$795	$379
Dynastar Speed Cross 10	$750	$369
K2 Pop Lady Enemy	$425	$229
Line Mike Arcieri or Skogen Spring Pro	$710	$299
Rossignol Bandit	$4[illegible]	$229
Rossignol Accelerator	$429	$119

[illegible] pairs of new shaped skis for $[illegible]
[illegible] pairs of new shaped skis for $[illegible]

BOARDS

All boards, boots and bindings at least **40% OFF original price!**

All 2003 clothing at least **HALF OFF!**

Lowest price of the season on all 2005 equipment. Sale prices apply to in stock and ordered items*

O'Sin Adult step in boot and binding packages **just $50!** Limited Quantities

Gravis shoes **only $10**

Great deals on all back to school shoes

MORE GREAT STUFF!

60 assorted men's, ladies' and kids' jackets, various names, all $25
Saturday, 8/21 only

Any Clearance ski and snowboard clothing **50-75% OFF!**

2005 skiwear manufacturer samples from Obermeyer, Hot Chillys and Nils, **40% OFF!**

100 pairs of boots **under $100**

All clearance boots are at least **HALF OFF!**

Used kids' skis from $50, used kids' boots from $10
Buy used and never lease again!

Too many more great deals to mention *Many one-of-a-kind specials*

SKI HAUS NORTH Snowboards

Sale Hours Friday and Saturday 10am-9pm Sunday 10am-5pm
Wilmington [illegible] 1944
[illegible] www.skihaus.com and www.nor[illegible].com

Install in the Fall...
Start saving $$ this year.

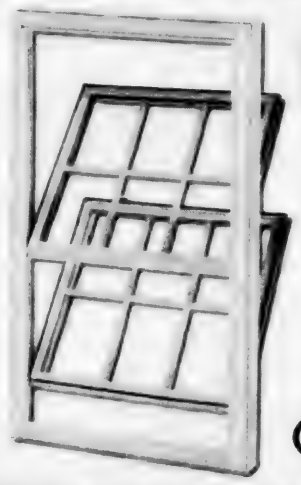

33% OFF WINDOWS

Exclusive 365 Comfort Glass
Factory Direct Pricing

Showroom Open 7 Days
Life-Size Windows on Display!

Bring in Your Measurements for On-the-Spot Pricing

Good Housekeeping Promises · ENERGY STAR PARTNER · BBB

$1500 OFF VINYL SIDING

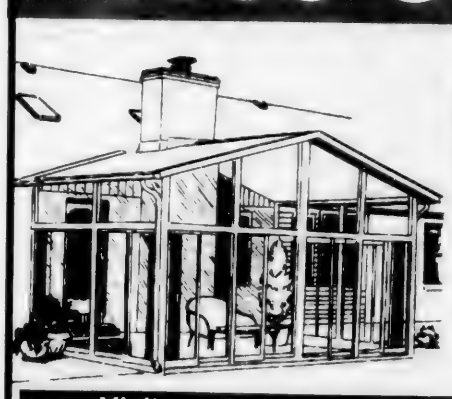

$1500 OFF PATIO ROOMS

All-Season Patio Rooms
3-Season Patio Rooms
Porch Enclosures

Showroom Open 7 Days
Life-Size Patio Rooms on Display!

Good Housekeeping Promises · BBB

Visit our Website: www.championwindow.com

FACTORY DIRECT SINCE 1953

Champion

WINDOWS • SIDING PATIO ROOMS

SINCE 1953 51 YEARS

WILMINGTON

COME IN THIS WEEKEND OR CALL TO SCHEDULE A FREE IN-HOME CONSULTATION!

Showroom Hours: Mon.-Fri. 9-5; Sat. & Sun. 10-4

[illegible] applies to our regular prices. All prices include Expert installation. Sorry no adjustments on prior sales.
Expires 9/18/04 AD CODE ETPS/17-18-19

978-284-6108
Toll FREE 1-877-946-3[illegible]
230 Ballardvale Street
Wilmington, MA

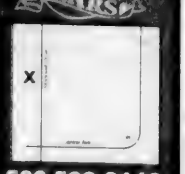

508-580-3119
Toll FREE 1-877-946-3[illegible]
75 Stockwell Drive
Avon, MA

Arts & Entertainment

Destroying the competition with boards and wheels

By Tony Lombardi
Andover Youth Services

The Andover Community Skate Park has been running full force all summer long and looks to finish out just as strong.

On Sunday, Aug. 8 the skate park played host to a skateboard contest sponsored by Eastern Boarder of Danvers and Newbury Comics. Local high school bands started the day, while a DJ spun the beats for the skaters. The contest was well attended, as skaters from across the region descended upon the skate park to thrash and have some fun (*see photo montage, above*).

Local skaters Matt Jaroche and Matt Moody dominated the 16-and-over category, placing first and second respectively. The sponsored division was well represented and brought no shortage of top-notch skating. Riders from Eastern Boarder, Pioneers and other area skate shops showed their skills and wowed the crowd. Skaters went home with some great prizes provided by the sponsors.

Photos by Jon Malis

The skate park is hosting two clinics before the summer hours are over. The first, open to all skaters, was held earlier this week, Aug. 16-18, at the park.

The park will also be offering the first ever all-girls skate clinic on Monday, Aug. 30. This clinic is free.

For more information on clinics and lessons that are offered at the park, call the AYS office at 978-623-8241; or stop by the skate park.

Field Hockey League

Andover Youth Services has announced the return of the Andover Field Hockey League. Registration for field hockey is ongoing and no limit is set.

The league will begin Tuesday, Sept. 14 and will wrap up on Thursday, Nov. 4. This league cost $65 and includes a uniform.

For more information about the field hockey league, call the AYS office at 978-623-8241; or e-mail Tony at: AYS@andover-ma.gov.

EVENTS CALENDAR

Thursday, Aug. 19

Live music, Grimis, made up of four just-graduated Andover High students who play jazz, funk and rock, $1, doors open at 8:30 p.m., show starts at 9 p.m., Old Town Hall, 20 Main St., Andover; Andover Youth Services 978-623-8241.

Live Music, Hot Day at the Zoo, 9 p.m., $5, Capo's, 98 Middle St., Lowell; 978-453-5755.

Live music, Tom Rush, part of Lowell's Summer Music Series, $10, 7:30 p.m., Boarding House Park, French and John streets, Lowell, bring lawn chairs; 978-970-5000.

Home school information night, 6:30-8:30 p.m., Parlin Library, 410 Broadway, Everett; Leigh Vozzella 781-324-6358.

Spoken Word, poetry, vignettes and more, free but donations accepted, 7:30 p.m., The Ink Spot, Pentucket Arts Center, 61 Wingate St., Haverhill; 978-465-0670, www.pentucketartscenter.org.

Friday, Aug. 20

OVER/and Over, a collaborative dance performance featuring alumni and teachers of Phillips Academy, $10 suggested donation, 8 p.m., Green Street Studio, 185

Continued on page 12

There will be an artist reception for Herbert Randle's "Scenes of Summer," tomorrow, Friday, from 4 to 7 p.m. at the Churchill Gallery, 6 Inn St., Newburyport. Above is his oil painting "Three Sisters." Call 978-462-9891 for more info.

NE Document Conservation Center

Preservation capital

Greer Garson artifacts here

By Andrea Gregory

AN OLD REHEARSAL SCHEDULE, telegraphs, newspaper and magazine clippings and mother-daughter photographs from a life on the road. These make up a collection of rare artifacts showing Academy Award-winning actress Greer Garson's life – and they have made a trip to Andover to be preserved.

Garson was nominated as best actress seven times by the Motion Picture Academy. She won the title for her 1942 performance in *Mrs. Minier*. Garson was also a Broadway actress starring in such productions as *Auntie Mame* in 1958.

According to Deborah Wender, director of book conservation at the Northeast Document Conservation Center, Garson's mother accompanied her on many of her tours and began collecting mementos and keepsakes of her daughter's life. She taped these items into 15 by 12 scrapbooks.

"She would travel with her and she clipped and pasted," said Wender.

The Northeast Document Conservation Center started treating the scrapbook that was origi-

Continued on page 14

PHOTO COURTESY OF THE GREER GARSON COLLECTION SOUTHERN METHODIST UNIVERSITY

Well-preserved: Greer Garson artifacts came to Brickstone Square for preservation.

Laylah Mohammed, a senior at Phillips Academy, has paintings on display at Starbucks through the end of the month, including her "Matty B," as shown above.

Art in latté land

Have you ever noticed the art on the wall when you go in to Starbucks for a cup of coffee? Maybe not, but take a minute to look next time you are in. This week and through the end of the month, the paintings of Laylah Mohammed of School Street, a senior at Phillips Academy, will be on display at Starbucks.

Mohammed's work includes a series of abstracts in acrylic. They are bold and striking. The simple lines and shapes in each composition in

Continued on page 14

CROSSWORD PUZZLE

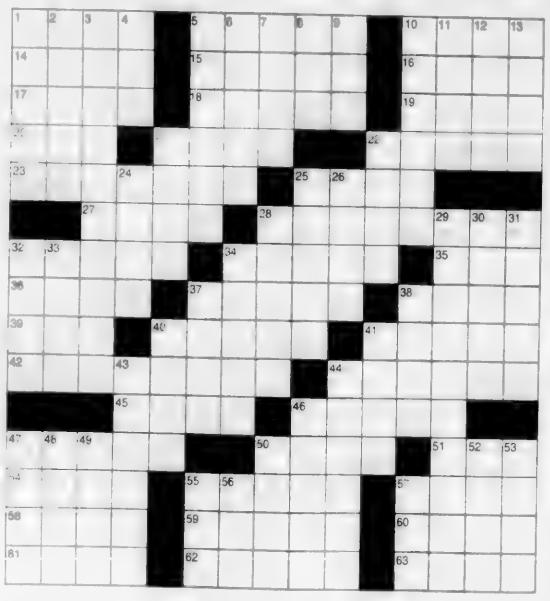

CLUES ACROSS

1. Puck, for one
5. Junta
10. VI
14. Wyatt __, OK Corral
15. Tympanic cavities
16. Domesticated bovine animals
17. Control
18. An upward slope
19. Dwelt
20. Doctor of Education
21. Tributary of the Mississippi River
22. Saturates
23. Papers
25. May or Coral
27. Lacking warmth or emotion
28. Eden
32. Decapod crustaceans
34. Wounds
35. Annoy constantly
36. Magnitude relative to a time unit
37. Removes
38. Standard monetary unit of Italy
39. They __
40. Sheafs
41. Muggy
42. Communications
44. Neglectful
45. Mama __, rock singer
46. Brushed
47. About alga
50. Any of several carangid fishes
51. Doctors' group
54. Ancient kingdom near Dead Sea
55. Gumbel, journalist
57. Cloths
58. Commoner
59. Grab
60. Jai __, sport
61. Murder
62. __ Civic
63. The queen of the gods in ancient mythology

CLUES DOWN

1. Surrendered
2. British Columbian Indian
3. In a way, kills
4. Burns wood, abbr.
5. Hoarded
6. Belongs to king of Huns
7. Gusto (Italian)
8. Goal
9. Workplace
10. In a way, flew
11. Iris genus
12. Try to locate
13. Destinies
21. Lubricates
22. Watering places
24. Ear or frontal
25. Cautions
26. Square measures
28. Focuses
29. Matchless
30. Dresses
31. Good Gosh!
32. Jam
33. Not frequently used
34. Trade
37. Bases
38. A compact mass
40. Semitic fertility god
41. Pay attention to
43. Rough to the touch
44. African country
46. Burn with a hot liquid
47. Current units
48. Lounge about
49. The goddess of the earth
50. The land of Israel
52. Picasso's mistress
53. Continent
55. Humbug
56. The 17th letter of the Greek alphabet
57. Express pleasure

SOLUTION ON PAGE 13

EVENTS CALENDAR

■ AUG. 19 THRU AUG. 29

Continued from page 11

Green St., Central Square, Cambridge; 978-749-4682.

Poker tournament, $100/player, doors open at 5 p.m., play begins at 6:15 p.m., $5,000 first prize, benefits the Merrimack Valley YMCA's Capital Campaign, Lawrence Elks, 652 Andover St., Lawrence; Walt Kimball 978-765-6681.

Live music, Herb Reed & the Platters, part of Lowell's Summer Music Series, $10, 7:30 p.m., Boarding House Park, French and John streets, Lowell, bring lawn chairs; 978-970-5000.

Artist reception, for Herbert Randle's *Scenes of Summer*, 4-7 p.m., Churchill Gallery, 6 Inn St., Newburyport; 978-462-9891.

Music at Eden's Edge, a chamber music ensemble, $20, 8:15 p.m., Hammond Castle, 80 Hesperus Ave, Gloucester; 978-283-7673.

Comedy, Dick Doherty Comedy Productions presents Chance Langton, John Joyce, Sean Lilly, 9:30 p.m., $12, China Blossom, Routes 125 and 133, North Andover; 781-938-8088.

Music, Benefit for Pelham Co-op Committee, $12 advance, $15 door, 8 p.m., $5, Capo's, 98 Middle St., Lowell; 978-453-5755.

Live music, The Legendary Voices, featuring the music of Elvis, Connie Francis, Frank Sinatra and others, $20-$25, 8 p.m., Stoneham Theatre, 395 Main St., Stoneham; 781-279-2200.

Saturday, Aug. 21

Cookout, Chinese School Andover hosts its second annual cookout, 11 a.m.-3 p.m., Ipswich River Park, 15 Central St., North Reading; 978-794-6481, csa@csandover.org, www.csandover.org; rain date Aug. 22.

Music, Catie Curtis, $18 advance, $20 door, 8 p.m., $5, Late Shift Rhythm Method, 10 p.m., $5, Capo's, 98 Middle St., Lowell; 978-453-5755.

Comedy, Dick Doherty Comedy Productions presents Chance Langton, John Joyce, Sean Lilly, 9:30 p.m., $12, China Blossom, Routes 125 and 133, North Andover; 781-938-8088.

Music at Eden's Edge, a chamber music ensemble, $20, 8:15 p.m., Concert Barn at Castle Hill, Ipswich; 978-283-7673.

OVER/and Over, *see Aug. 20 entry.*

Sunday, Aug. 22

Rock Run 2004, a motorcyle benefit for the MSPCA at Nevins Farm, 9 a.m., starts at Aegean Drive, Methen (exit 47 off I-93); Jill O'Connell 978-687-7453, Ext. 105.

Sicilian Summer Festival, hosted by All Things Sicilian store and Figli di Sicilia (Sons and Daughters of Sicily), noon to 6 p.m., All Things Sicilian, parking lot, 4 Union St., Lawrence; Al Zappala 978-686-7667.

Auditions, Colonial Chorus Players of Reading's *Cinderella*, 5 p.m., for ages 6 and older, Old Hose House, 1249 Main St., Reading; 781-944-9780, www.colonialchorus.com.

Live jazz, Barbara and Al Boudreau Jazz Quartet, with Herb Pomeroy on trumpet, 5-9 p.m., Capone's, 147 Summit St., Peabody; 978-977-0520.

Monday, Aug. 23

Auditions, *7 p.m., see Aug. 22 entry.*

Tuesday, Aug. 24

Voice auditions, Cantemus, the Virtuoso Chamber Chorus of the North Shore, 7-10 p.m., Christ Church, 149 Asbury St., Hamilton; John Hoffacker 888-CHORUS 1, 978-922-6690, www.cantemus.org.

Wednesday, Aug. 25

No events scheduled.

Thursday, Aug. 26

No events scheduled.

Continued on page 13

ENTERING ANDOVER

By Neil Fater and Don Mathias

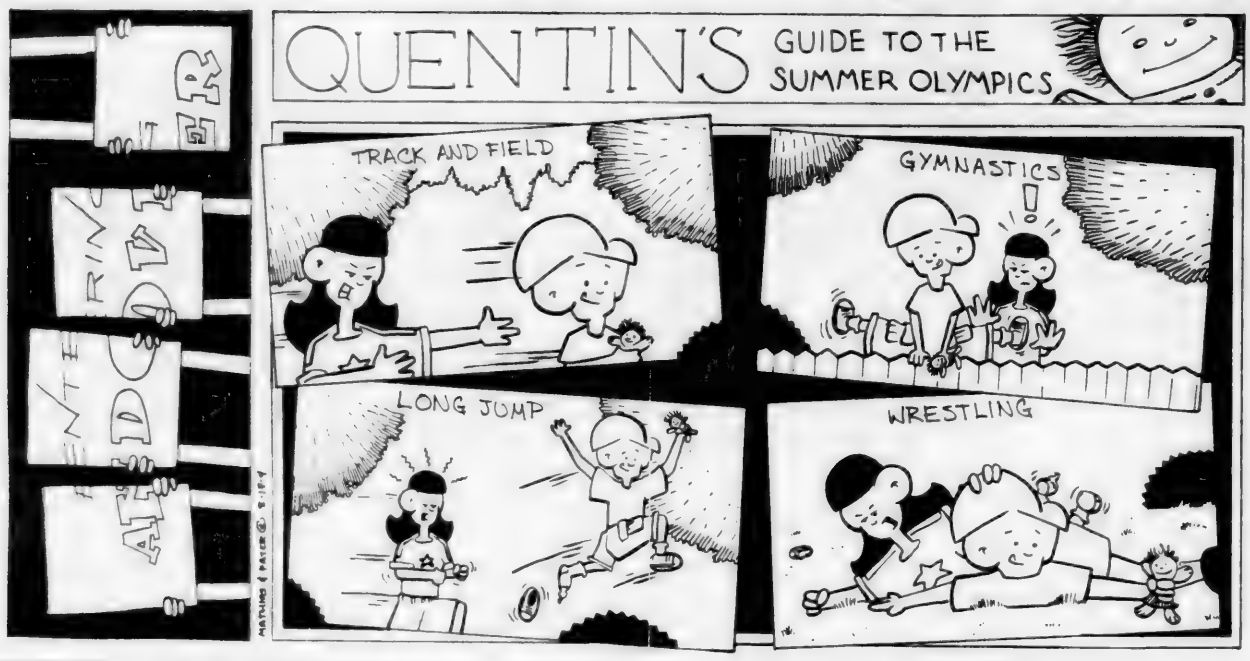

CANOBIE LAKE PARK
ROUTE 93 • EXIT 2 • SALEM, NH
BACK BY POPULAR DEMAND...
THE KING LIVES!®
3 SHOWS DAILY (except Tuesdays) through LABOR DAY
OVER 85 RIDES, GAMES AND ATTRACTIONS
LIVE SHOWS & SPECIAL EVENTS
VISIT CANOBIE.COM FOR DETAILS
ONE LOW PRICE COVERS ALL RIDES AND SCHEDULED SHOWS ALL DAY WITH REDUCED EVENING RATES
FREE PARKING! 603-893-3506
WWW.CANOBIE.COM

BILL BUCK
"A Dedicated Professional"
• Broker/Owner of The Stone Wall Real Estate Professionals
• 18 Years of Real Estate Experience
• Fordham University Graduate-Business Degree in Marketing
Put Bill Buck's Business & Real Estate Experience to work for you!
STONE WALL
Real Estate Professionals
978-475-0077 Ext. 202
bbuck@stonewallre.com
visit our website at
www.stonewallre.com

PERFECTION!
REGISTER ON LINE
thedancingschool.com
Register in Person on
September 2nd, 4-7
September 9, 1-4
BEST! WIGGLE TIME! Class for 2 yr old's with parent
AT The Dancing School
The Way it Should Be!
Ballet • Pointe • Tap
Kinderdance • Jazz Dance
Video Jazz • Hip Hop
Cheerdance • Tumble-Funk
• Musical Theater •
Performing groups • Yoga
Director: Leone Simkins, BFA, Masters Degrees in Dance/Theater, Former Rockette & New York Performer
A complete dance education program where students learn best because they have fun! Classes from 2 yrs old.
Studio: 276 PARK ST, NO. READING, Corner of Park and Winter
(781) 944-1760 or (978) 664-2767

LOOK YOUR BEST
COSMETIC DERMATOLOGY AND ADVANCED SKIN CARE
LASER HAIR REMOVAL
MICRODERMABRASION
GLYCOLIC ACID PEELS AND FACIALS
LASER REMOVAL OF TATTOOS & BROWN AGE SPOTS
LASER COLLAGEN RENEWAL
ULTRASONIC FACIAL ACNE TREATMENTS
FACIAL WAXING
Andover Center for Laser and Skin Care
SkinHealth CENTERS
CALL FOR A FREE CONSULTATION
TOLL FREE 1-877-706-7546
www.andovercenter.com

"ONE LOCATION... SO MANY CHOICES!"
One Mill Street
Monday thru Saturday
PLENTY OF PARKING
WHAT TO DO?
GREAT FOOD...GREAT TIMES
Lunch Served Monday thru Friday
Dinner Served Monday thru Saturday
PATIO DINING
Cigar Lounge
FRIDAYS LIVE MUSIC!
Private Dining
ALLISON ARNETT - BOSTON GLOBE - ★★★
PHANTOM GOURMET.... GREATNESS!!
ONE MILL STREET • Lawrence
(Corner of Canal Street, adjacent to State Visitor's Center)
Exit 45 off Route 495 Follow the Signs
onemillstreet.com
978.738.8900

Enjoy the summer along with a
Cool $450 Cash Rebate
Enjoy super quiet, high efficiency central air-conditioning now and learn how you can receive $450 cash back. Call today for your free estimate.
You must purchase a qualifying high efficiency system.
LENNOX®
Ask about Climate Zone's 100% Satisfaction Guarantee! Financing available – No payments, no interest for one year on all qualified LENNOX* heating and cooling systems.*
Climate Zone
A three generation commitment to detail
Heating • Cooling • Indoor Air Quality
38 Middlesex Street • Bradford, MA 01835
(978) 372-2232 • Fax: (978) 372-2273
www.climatezone.biz • info@climatezone.biz
* Call for details.

EVENTS CALENDAR

■ AUG. 19 THRU AUG. 29

Continued from page 12

Friday, Aug. 27

Live music, The Best of Beatlemania, part of Lowell's Summer Music Series. $10, 7:30 p.m., Boarding House Park, French and John streets, Lowell, bring lawn chairs; 978-970-5000.

Comedy, Dick Doherty Comedy Productions presents Jim Lauletta, Greg Rodrigues, Dan Hirshon, 9:30 p.m., $12, China Blossom, Routes 125 and 133, North Andover; 781-938-8088.

Saturday, Aug. 28

Lobster clambake, sponsored by Knights of Columbus Lawrence Council, $25 for 2 lobsters, clam chowder, steamers, corn on the cob, soda or $18 for whole chicken instead of lobster, served 1-2 p.m., doors open 11 a.m., council headquarters, One Market St., Lawrence; 978-687-9834.

Live music, John Gorka & Cheryl Wheeler, part of Lowell's Summer Music Series, $10, 7:30 p.m., Boarding House Park, French and John streets, Lowell, bring lawn chairs; 978-970-5000

Comedy, see Aug. 27 entry.

Sunday, Aug. 29

No events scheduled.

Ongoing

Art Exhibitions

Addison Gallery of American Art, gallery hours Tuesday-Saturday 10 a.m.-5 p.m., Sunday 1-5 p.m., Addison Gallery of American Art, Phillips Academy; 978-749-4015, www.addisongallery.org.

Alpers Fine Art of Andover, gallery hours Wednesday and Thursdays 11 a.m.-8 p.m., Saturday 10 a.m.-10 p.m., Sunday 10 a.m.-4 p.m., 2 Main St.; 978-470-0013 alpersfineart.com.

Andover Historical Society, *Art Mostly for Children* by Vicki Enright, as part of the ongoing Contemporary Artists Series, through October; Tuesday through Friday 1-4 p.m, $5 admission, students $3, 97 Main St.; 978-475-2236, www.andhist.org.

Robert S. Peabody Museum of Archaeology, *Objects and their Meanings: Historical Highlights of the Peabody*, displays ethnographic objects from the museum's collections of North and South America and a series of photographs that illustrate the activities of the museum's key people during the last century; Tuesday through Saturday, noon-5 p.m., by appointment only, free admission, Phillips Academy campus, 175 Main St.; 978-749-4490.

Essex Art Center, looking for things that you found because FOUND Magazine is coming to the museum on Sept. 15, accepting items through Oct. 1, Tuesday-Thursday, 10 a.m.-7:30 p.m., Friday 10 a.m-5:30 p.m., Essex Art Center, 56 Island St., Lawrence; 978-685-2343, www.essexartcenter.com.

Robert Lehman Art Center at Brooks School, gallery hours Tuesday-Friday 8:30 a.m.-5 p.m., Saturday, 8:30 a.m.-noon, Sunday, 2:30-5 p.m., 1160 Great Pond Road, North Andover; 978-725-6232

Brush Art Gallery, the Lowell Quilt Festival, through Oct. 31, featuring works by 22 quilt artists whose quilts reflect the Art Quilt Movement; 256 Market St., Lowell; 978-459-7819, go.boston.com/brushart gallery, thebrush@netscape.net.

Arthur Griffin Museum of Photography, Main Gallery: *The End of Polio*, through Oct. 31, images by photojournalist Sebastiao Salgado taken as he traveled to five countries to document the effort to eradicate polio by 2005. Emerging Artists Gallery: *Sacred Groves, Ancient Greek Athletic Sites* through Aug. 20, photographs taken at the sites of the original Pan Hellenic Games by Karen A. Vournakis. *Armenia and Karabagh: The Aftermath*, images by British photographer Paul Mellor, Aug. 26-Nov. 5, Tuesday-Sunday, noon-4 p.m., $5 admission, $2 seniors, children under 12 free. Thursday admission is free all day, 67 Shore Road, Winchester; 781-729-1158, www.griffinmuseum.org.

Whistler House Museum of Art, Wednesday-Saturday, 11 a.m.-4 p.m., $4, 243 Worthen St., Lowell, 978-452-7641.

Memorial Hall Library, Monday-Saturday, 9 a.m.-9 p.m., Sunday, noon-5 p.m.; 978-623-8400, www.mhl.org.

McCoy Gallery, Merrimack College, hours Monday-Friday, 9 a.m.-4 p.m., free admission; 978-837-5000, Ext. 4205.

Sakowich Campus Center, at Merrimack College, the Fireside and first floor lounges, call for hours, 978-837-5000, Ext. 4205.

McQuade Gallery, [illegible] Monday through Thursday, [illegible] a.m.-11 p.m., Friday [illegible] p.m., Saturday, 9 a.m.-4 p.m., Sunday, 11 a.m.-11 p.m., 978-837-5000, Ext. 4205.

Senior Center artists, [illegible] participate in art classes [illegible] the "drop-in group" on Wednesday and Thursday mornings [illegible] of oils, watercolors, pencil, pen and ink, pastels and oriental brush art in the Music Room, Andover Senior Center, Whittier Court, 978-623-8321.

Lorica Arts, featuring the [illegible] collection of original fine art from Ireland in the Boston area, [illegible] hours: Tuesday through Friday, [illegible] a.m.-4 p.m., Saturday noon-[illegible] 96 Main St., 978-470-1529.

Montserrat College of Art Gallery, *Ocean View*, a show featuring paintings, photography and [illegible] sculpture that explores how [illegible] ent artists have interpreted the experience of looking at the [illegible] through Sept. 25. *Seascapes, Landings and Photographs* by [illegible] Colby, Bill Fusco, Bill W[illegible] through Aug. 17, Monday-Friday, 11 a.m.-5 p.m., Friday [illegible] a.m.-noon, and by appointment. Carol Schlosberg Alumni [illegible] 23 Essex St., Beverly, 978-921-4242, Ext. 1319.

FAREWELL, GRIMIS

Grimis' Final Show at Old Town Hall on Thursday, Aug. 19 — With the start of college only days away, local band Grimis, comprised of Andy Doherty, Peter Micheline, David Tankiefsky and Lyle Brewer — four Andover High School graduates in the class of 2004 — will perform in their final show tonight, Thursday, Aug. 19 at the Old Town Hall, 20 Main St. Tickets are $1 (or 100 pennies, says sponsor Andover Youth Services) and the doors open at 8:30 p.m. The jazz-inspired group will be playing its 50th concert and anticipates jamming with some old friends and guest performers. For more information, check out the Grimis Web site at www.grimis.com; or e-mail: contact@grimis.com.

CROSSWORD SOLUTION

C	H	E	F		C	A	B	A	L		S	I	S	E
E	A	R	P		A	T	R	I	A		O	X	E	N
D	I	A	L		C	L	I	M	B		L	I	E	D
E	D	D			O	H	I	O			S	O	A	K	S
D	A	I	L	I	E	S		C	A	P	E			
		C	O	L	D		P	A	R	A	D	I	S	E
C	R	A	B	S		S	O	R	E	S		N	A	G
R	A	T	E		B	A	R	E	S		L	I	R	A
A	R	E		B	A	L	E	S		H	U	M		D
M	E	S	S	A	G	E	S		R	E	M	I	S	S
		C	A	S	S		S	W	E	P	T			
A	L	G	A	L			S	C	A	D		A	M	A
M	O	A	B		B	R	I	A	N		A	B	A	S
P	L	E	B		A	H	O	L	D		A	L	A	I
S	L	A	Y		H	O	N	D	A		H	E	R	A

Choose Your Options Now!

Renovations about to begin on two units in this charming 1891 Dwelling. Walk to Andover center and train. Hdwd floors, updated kitchens and baths. Don't miss this great opportunity to create your dream home!

Hurry - 2 Units Left!
1 BR $219,900 - 3 BR $460,000

Amy Sebell REALTOR®
ABR, CBR, CPS, GRI, MRED
Chairman's Circle Gold
[illegible]
Prudential | Howe & Doherty REALTORS®

LAKE STREET GARDEN CENTER
37 LAKE ST., SALEM, NEW HAMPSHIRE
PHONE: (603) 893-5858
ONE MILE FROM THE MAINE DEALER AT THE JCT. OF RTES. 28 & 111
SUMMER HOURS EVERYDAY [illegible]
SALE 30% OFF
BIRD BATHS
RHODODENDRONS
FLOWERING DOGWOODS & CHERRIES
FRUIT TREES
POTS
STATUARY
Ends August 26
GIANT-FLOWERED PERENNIAL HIBISCUS
PERENNIAL OF THE WEEK
ORNAMENTAL GRASSES
WATER GARDEN PLANTS
MUMS
SCRUMPTIOUS BLUEBERRIES
Easy to Grow & Pick
PLANTS LOADED WITH BERRIES
SELECTION IN SUMMER BLOOMING PERENNIALS
Lake Street has a fabulous array
PHLOX • ECHINACEA
MEADOW RUE • HELIOPSIS
FRAGRANT LILIES
LOTS OF DAYLILIES
SUMMER BLOOMING SHRUBS
Long Blooming & Showy
ROSE OF SHARONS
HYDRANGEA
BUTTERFLY BUSH
BLUE MIST • SWEET PEPPER
TRUMPET VINE

Final Clearance 50% - 75% OFF
Summer Apparel
Vena Coco COLLECTION
Olde Andover Village, 93 Main St
(978) 470-0632
Mon.-Fri. 9:30-5:30; Sat. 9:30-5

Phillips Academy Skating School
Now taking registrations for FALL PROGRAMS
PA Ice Rinks, 254 S. Main St., Andover
Basic Skills Classes
Friday, Saturday and Sunday
Adults and kids
Tots Lessons
Tuesday, Thursday and Friday
Morning and afternoon
Adult Skate to Fitness
Friday lunchtime
Ice Dancing
Sunday evening
978-684-7200
www.andover.edu/ice

Phillips Academy Skating Club
2004-05 memberships now available
Open Skating
Monday - Thursday lunchtime
Sunday afternoon
Friday and Saturday evening
(beginning 11/12/04)
Freestyles
Wednesday, Thursday and Sunday afternoon, Saturday morning
Stick Practice
Monday and Friday lunchtime
Saturday evening
For information
978-684-7200
www.andover.edu/ice

SPINNERS PIZZA PARLOR
$1.00 OFF Any LARGE PIZZA with this ad
NOW OPEN ON SUNDAY 12-8 P.M.
Labor Day thru Memorial Day
OPEN EVERY NIGHT 'TIL 10 P.M.
195A Andover St., Andover, MA
978-474-4400

Your Dental Health
by Richard D. Hopgood, D.M.D., F.A.G.D.

SOFT DRINKS AND TOOTH EROSION

A new study by British researchers indicates that soft drinks are a major cause of tooth erosion among youths. According to the English study, the soft drinks consume by up to 92% of fourteen-year-olds in the United Kingdom wear away tooth enamel. Dental erosion weakens teeth and can cause thinning or chipping of tooth edges. Researches found that drinking only one soft drink daily significantly increased a child's chances of suffering dental erosion. Drinking four or more soft drinks daily was found to raise a 12-year-old's chances of suffering tooth erosion by 252%. Unlike tooth decay, which results from high sugar levels, tooth erosion is caused by acidic substances in soft drinks.

We believe a healthy diet is as important in a strong defense against tooth decay as are diligent brushing, flossing, and professional cleanings. We also believe our highly trained and dedicated dental team is one of our greatest assets here at **296 Lowell Street (Rt 133)**, where our high standards of quality and integrity strongly motivate us to achieve the best results for our patients. If it's too long since your last visit, call for an appointment today at **978-475-2431**.

P.S. Because tooth erosion is caused by the acidic substances in soft drinks, even diet drinks are harmful.

SUMMER SIZZLER BLOWOUT!
Rheem
All Backed by Our EXCLUSIVE 5 YR. Parts & Labor Guarantee!
$25 OFF Any Service Call!
10% OFF Complete A/C System Installations or Replacements!
15% OFF All Humidifiers and Air Cleaners!
25% OFF All Condenser Replacements!
Offer Expires August 31, 2004
COMFORT TECH
Plumbing · Heating · Air Conditioning
"Your Comfort is Our Priority"
Call Now for Your FREE Estimate
978.475.0034
www.comfortechinc.com

Tewksbury Home Painting Est. 1955
6 YEAR GUARANTEE
EXTERIOR AND INTERIOR
Free Estimates • Fully Insured • No Deposit • References • Power Washing • 49 Years in Business
(978) 851-2725 Lic. # 023729
Owner Wayne Murphy
"We have painted over 11,000 homes."

hartney greymont
Lawn Care
Landscape Design
Tree Care
Hartney Greymont, Inc.
Tree and Lawn Specialists, South Union St., Andover
(978) 475-5411
Massachusetts Certified Arborists

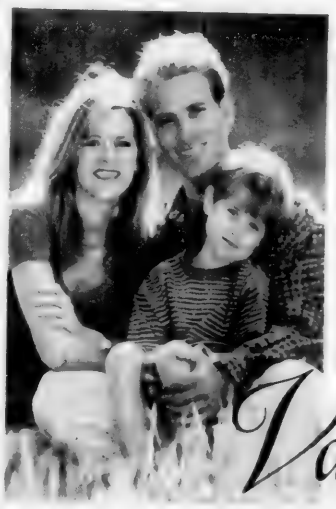

Values
Family Values
You value relationships.
You value advice from people you trust.
You value a team approach.
You value those who know your plans for the future...
...and help you achieve them.
At Ryan Financial, we share your values.
RYAN FINANCIAL
89 Main St., Andover, MA 01810
mail@ryanfinancial.com
Advisors on all matters of wealth creation, management & preservation
978-475-1500
www.ryanfinancial.com

FREE Checking
& FREE
Online Banking
The Savings Bank
84 Main Street • Andover
Toll-Free 1-800-246-2009
www.tsbawake24.com
Member FDIC
Member DIF

ACADEMY AUTO SCHOOL, LLC
Announces
OPEN HOUSE
FRIDAY, AUGUST 20TH, 3PM - 7PM
SATURDAY AUGUST 21, 10AM - 2PM
Owned and Operated By: Michael Larocque, Charlene (Ms T) Tomassino, Martha Marsh
--- CLASSES START SEPTEMBER 7TH ---
ENTER A DRAWING TO WIN FREE Tuition!
WITH THIS AD RECEIVE $15 off TUITION FEE*
978-687-6164
22 Main Street • North Andover
www.academyautoschool.com

Home Repair • Odd Jobs • General Maintenance

MR. HANDYMAN
PROMPT • SAFE • RELIABLE
Storm Doors: repaired and replaced
Gutter Cleaning
Shelving · Recaulk Tubs
Painting Interior & Exterior
Garage & Basement Organization
Furniture Arrangement
Glass & Screen Repair
Window Sill Replacement
& so much more!
Bonded & Insured
Andover
978-474-8822
Home Repair • Odd Jobs • General Maintenance

• Pre-School • Ballet • Jazz • Tap • Modern • MTV • Hip Hop •
since 1967
the Right Moves for Every Body!
Donna Miceli Dance Center
Teacher Training • Master Classes • Repertory • Field Trips • Boys Classes
Kidz Hip Hop • Adults Classes • Fitness/Personal Training • Swing • Salsa
649 Lawrence Street, S. Lowell
convenient access from surrounding communities — located 1.2 miles from Route 495, Exit #37.
Call (978) 446-1450 for brochure & registration or visit during Open House Registrations:
Wednesdays, Aug. 25, Sept. 1 & 8: 5 - 7 p.m.
Saturday, August 28: 10 a.m. - 1 p.m.
• Five Performing Companies • Specialized Faculty •

Fame. Praise.
Your first-choice college.
{And who knows what else?}
The Eagle-Tribune

EVENTS CALENDAR

■ ONGOING

Continued from page 13

Evos Arts Gallery, Eddie Martinez and Denise Kupferschmidt, *Recent Sudio Works* by Caleb "Sonik" Neelon and *New Work by Steve Logan*, all three to be displayed through Aug. 31, call for hours, free, 98 Middle St., Lowell; 978-441-9906, www.evosarts.com.

Flint Memorial Library, 147 Park St., North Reading; 978-664-4942, ww.flintmemoriallibrary.org.

Churchill Gallery, featuring *Scenes of Summer* by Herbert Randle; Monday-Wednesday, 10 a.m.–5:30 p.m.; Thursday-Saturday, 10 a.m.–6 p.m., Sunday, noon–5 p.m., 6 Inn St., Newburyport, 978-462-9891.

The State of the Art Gallery and Sculpture Garden, Rocky Neck Art Colony, Gloucester; 978-463-8883.

Cape Ann Historical Museum, Tuesday through Saturday, 10 a.m.-5 p.m., 27 Pleasant St., Gloucester; 978-283-0455.

The Saltbox Gallery, exhibit theme is *Sailing into Summer*, featuring imagery that captures the beauty and essence of coastal New England, includes paintings in all media, etchings, pastels, stained glass and stenciled objects; Monday through Saturday, 10 a.m.-5 p.m., 49 Main St., Topsfield; 978-887-3844.

J. David Broudo Gallery of Art, Monday-Friday, 9 a.m.-5 p.m., Endicott College, 376 Hale St. (Route 127) Beverly; 978-232-2250.

Revolving Museum, audiences will be taken on a journey through a variety of innovative artworks that explore issues like pollution control and spirituality through nature, artist-driven museum, dedicated to presenting public art, exhibitions, educational programs, gallery hours: Tuesday-Saturday, 10 a.m.-4 p.m., Sunday, noon-4 p.m., 22 Shattuck St., Lowell; 978-937-2787.

Laura Coombs Hills Gallery, *Four Walls – Four Themes*, the first solo exhibit by Al Hiltz, to showcase Hiltz's diverse photographic style and include landscape/nature, portraiture, abstract and everyday images, with reception on Saturday, Aug. 7 from 7–9 p.m., exhibit to run through Aug. 11, gallery hours: Monday-Saturday, 11 a.m.-5 p.m., Sunday, noon-5 p.m., 60 Water St., Newburyport; 978-670-9102, www.newburyportart.org.

Mingo Gallery, Tuesday-Friday, 10 a.m.-5 p.m., Saturday, 10 a.m.-4 p.m., 252 Cabot St., Beverly 978-927-5964.

Nevins Memorial Hall, 305 Broadway, Methuen; 978-686-4080.

Arlington Center for the Arts, Monday-Friday, 9 a.m.-6 p.m., 41 Foster St., Arlington.

Gelb Gallery at Phillips Academy, Monday-Friday, 9 a.m.-5 p.m., Saturday, Sunday, noon-4 p.m.; 978-475-4419.

Bravos Arts Gallery, Thursday, Friday, Saturday, 10 a.m.-4 p.m., One East Main St., Georgetown; 978-352-8102.

Ayer Lofts Art Gallery, a cooperative artist space in Lowell, Thursdays, 6-8 p.m., Saturday, Sunday, 1-4 p.m., 172 Middle St., Lowell; 978-970-3556 info@ayerlofts.com.

River Gallery, Thursday through Sunday, 11 a.m.-5 p.m., 4 Market St., Ipswich; 978-356-1559.

Ocmulgee Pottery & Fine Crafts, gallery hours Tuesday through Friday, 10 a.m.-5 p.m., Saturdays 10 a.m.-4 p.m., 26 Market St., Ipswich; 978-356-1298.

Crescent Dragon Gallery, 59 Washington St., Haverhill; www.gallery-oni.homestead.com/1.html.

Walsingham Gallery, new works by gallery artists, gallery hours; Monday-Wednesday, 10 a.m.-5 p.m., Thursday-Saturday, 10 a.m.-6 p.m., Sunday, noon-5 p.m., 47 Merrimac St., Newburyport; 978-499-4411 www.thewalsinghamgallery.com.

Newburyport Art Association, Sargent Gallery and the Hartson Gallery (upstairs), hours are 11 a.m. to 5 p.m.; 65 Water St., Newburyport; 978-465-8769.

North Shore Arts Association of Gloucester, featuring sculptures, paintings, Pirate's Lane, Gloucester; 978-283-1857.

Erlich Gallery, "Entranced by Water," exhibit through Aug. 20, gallery hours Tuesday through Saturdays, 10:30 a.m.–5:30 p.m.; Sunday, noon–5 p.m., 96 Washington St., Marblehead; 781-631-1202.

COURTESY PHOTO

The Colonial Chorus Players of Reading announced its new board for the 2004-05 season, including two members from Andover. Seated: Tom Coffin, ex-officio (Wakefield); Alice Pascucci, properties (Andover); Mary Ryan, president (Malden); Sandy Metcalf, secretary (Gloucester); and Jackie Van Horn, public relations (Reading). Standing: Jack Ryan, house (Malden); Janet McLaughlin, publicity (Dracut); Maryellen Kenney, membership (Melrose); Rod Chandler, business manager (Reading); David Daley, treasurer (Wilmington); Sharyn Taitz, grant coordinator (Reading); and Dana Bissett, advance programs (Andover). For more infomation regarding the Colonial Chorus Players, visit the website at www.colonialchorus.com.

Theater

Le Grande David and his Spectacular Magic Company, Sundays 3 p.m., $18, $12 children 11 and under, Cabot St. Cinema Theater, 286 Cabot St., Beverly; 978-927-3677.

The Best of Burlesque, the Valley Players, dinner theatre, Aug. 20 through Sept. 12, Thursdays, Fridays, Saturdays 8:30 p.m., two shows on Sundays, 1 and 6:30 p.m., matinee on Wednesday, Aug. 25, plus other Wednesday matinees, dinner/show combo prices range from $26-$39, show only prices from $15-$17, Amesbury Playhouse, 194 Main St., Amesbury; 978-388-9444.

Museums and Historic Homes

Andover Historical Society, *Art Mostly for Children* by Vicki Enright, through October (see Art entry); also tour the Amos Blanchard House and Barn Museum for a glimpse into life in the early 19th century; Tuesday through Friday 1-4 p.m. $5 admission, students $3, 97 Main St.; 978-475-2236, www.andhist.org.

Auntie Mame on microfilm

■ GREER GARSON

Continued from page 11

nally created when Garson took on the title role in *Auntie Mame* last fall.

Wender said the scrapbook is just one of many housed at Southern Methodist University in Texas. It took 275 hours to rebound and replace the collection of keepsakes from Garson's *Auntie Mame* time, but eventually everything came together. Brittle pages were replaced, and the tape that held many of the items in place was lifted. Then, everything was put back into place to look as genuine to the original as possible. The finished product is far more suitable and durable for display purposes, said Wender.

"Although this was a difficult scrapbook, it wasn't the worst we have seen," she said.

If people are hoping for the chance to thumb through the 176 pages of Garson's life in this particular scrapbook, most likely the closest they would be able to come would be viewing it on microfilm. Creating a microfilm version of the scrapbook was also done by the Northeast Document Conservation Center in Brickstone Square.

"We have probably handled it more than anyone else and spent more time with it," said Wender.

The center takes on about 10 old scrapbook projects per year, handing them back to their owners in much better condition then they were prior to the restoration work. The treatment can cost anywhere from $2,000 to $20,000, Wender said.

The art or hobby of scrapbooking was big in the 19th to early 20th century, she said. Then there was sort of a drop up for a while.

"Now, of course, it is starting again," Wender said. "The trend is coming back with a different twist."

She has seen scrapbooking become commercialized in recent years. There are kits people can buy and accessories such as stickers or paper picture frames to dress up a page. She said it is a crafty way to preserve personal and family histories. She said materials sold for scrapbooks are a million-dollar industry.

FREAKY FRIDAYS
Aug. 20th
Freaky prices on Fridays only!
40% off Fresh Peach by Yankee Candle
40% off selected floral arrangements
50% off selected journals
50% off selected Andrews McMeel books
The Strawberry Tree
9 Main St.
Andover, MA 01810

Paintings at Starbucks

■ LAYLAH MOHAMMED

Continued from page 11

the series speak out a different emotion. The titles read *Matty B*, *Lemon/Lime*, *Tequila Sunrise*, *Separated by a Sea of Green*, and *The Oak Tree*. The paintings depict Mohammed's passion for design and her strong sense of color. Asked how she chose the titles, Mohammed explained, "Well, for the most part they were just phrases that popped into my head after I had completed the paintings… *Separated by a Sea of Green* was one title that I had already come up with before ever putting paint on paper."

Abstract art is not for everyone. An understanding or appreciation of it poses a challenge for the artisit to create an image that captures the viewer's attention and generates a response. Mohammed's art was able to generate just that kind of response from two individuals who happened to see her work. Within the very first week of the exhibition, Mohammed received several phone calls from interested buyers. One was from an avid collector of art who indicated an interest to buy two paintings. She ended up buying six of the eight paintings, while a second person took the remaining two – an encouraging start for the young Andover resident who has plans to go to art school and make a career in the world of art and design.

Word of Mouth Bar & Grill
Live Entertainment Schedule
8/19 Spicket River Bluegrass Band
8/20 Bruce Marshall Group
8/21 Tweed Brothers Blues Band
8/22 J Place Blues Residency
8/26 Spicket River Bluegrass Band
8/27 Thaddeus Hograth
8/28 Dr. Harp's Blues Revue
8/29 J Place Blues Residency
978-682-1859
12 Hampshire Street, Methuen, MA
www.WOMBBQ.com
No Cover 6-11 pm Sun. 7-10

Audio Hearing Center
Call us to find out more about programmable Digital Hearing Aids
978-475-9595
1 Elm Square (lower level)
Andover, MA 01810
Certified Licensed Audiologist

Enchanted Lace
New England's Largest Selection of Window Laces
Panels • Tiers • Valances
Swags • Coverlets
Bedford Square
25 So. River Road
Bedford, NH
(603) 296-0779

ALUMINUM AGE, Inc.
170 Main Street, No. Reading, MA
OVER 40 YEARS
CertainTeed
Vinyl Siding
Trim Work
Roofing
DECKS & ADDITIONS
978-664-5475
978-658-8462
Licensed • Insured • Registered #101024
HARVEY WINDOWS & DOORS
ALCOA

ANDOVER SPINE CENTER
STRUCTURE FUNCTION HEALTH
Andover Spine Center
Dr. Christopher R. Condon
63 Park Street
Andover, MA 01810
978-474-1700
MOST INSURANCES ACCEPTED
www.andoverspinecenter.com

Learning Express
Your Neighborhood Toy Store
Toys
www.learningexpress.com
32 Park St. Andover
(978) 474-0555

WATERWORKS IRRIGATION
Methuen, MA
Mid-Summer Sale
$200 OFF
Any complete system installation
• Lawn Sprinkler Design and Installation
• Quality Work at a Reasonable Price
• Serving the Merrimack Valley and Southern NH
• All Work Guaranteed
(978) 687-0889
Fully Insured Free Estimates

Sprayed-On Truck Bed Liners
Protect your truck with the #1 SPRAYED-ON BED LINER system in the world.

LIFETIME WARRANTY
ALL COLORS AVAILABLE
$50 OFF ANY SPRAYED ON BEDLINER
(with this coupon. Exp. 9/11/04 AT)
Rhino Linings®
of Londonderry NH
434-6500
Full Line Of Truck Accessories
Exit 4 off 93
Londonderry, NH

Townspeople

Tom Jones (second from left) and friends outside the Red Lion Inn at the start of the fourth day of their trip across Wales on bicycles, re-creating his grandfather's route.

TOWN TALK

Phish finale parallels Woodstock

Last weekend's rain-soaked Phish farewell concert in Coventry, Vt. had people such as Karen Rouse thinking of their teenage years, when another rain-soaked outdoor concert, Woodstock, made news. Woodstock was held 35 years ago this week.

Rouse, now an Andover resident, was a wide-eyed 18-year-old who paid $18 for a three-day ticket to the infamous concert held in Bethel, N.Y. in August 1969. She and three friends packed two Boy Scout tents, a loaf of bread and a jar of peanut butter and set out to enjoy the music.

"All night long the music played. There was Crosby, Stills, Nash and Young; Janis Joplin; Joan Baez; Santana," she said, "and they each performed 12 to 15 songs. It was incredible."

Of course, the crowd size and the rains were also incredible, so she remembers the police helicopters flying overhead, how the Bethel field was declared a disaster area, and how the New York Thruway was shut down.

"We were terrified," said Rouse, who lived in Connecticut then. "But we just hung around our tents and no one bothered us."

The great music made it all worthwhile, she said.

– Judy Wakefield

Summer on Capitol Hill

Among the many young students who participated in this summer's National Young Leaders Conference (NYLC) in Washington, D.C. was Kristen Pinksten, Andover resident and rising senior at Andover High School.

PHOTO BY TIM EGAN

Kristen Pinksten, a rising senior at Andover High, attended the National Young Leaders Conference this summer.

The Congressional Youth Leadership Council invites select high school students from across the nation to participate in its conference. Selection is based on a student's academic achievement, community involvement and leadership activities.

For Pinksten, a typical day at the conference included a simulation involving her core group of youth leaders during which students assumed various political roles and addressed issues of national importance. Such an activities was followed by a sightseeing trip to one of D.C.'s many memorials, and time spent listening to speakers.

Having listened to many inspiring speakers, Pinksten identified Rep. Carolyn McCarthy of New York as her favorite. "It was refreshing to hear someone so down-to-earth speak to us," said Pinksten.

With an interest in international business rather than politics, Pinksten saw the National Young Leaders Conference as a great way to start her education in that field and hopes that other motivated students will investigate NYLC. "I would highly recommend NYLC not only as a great educational experience but also as a wonderful social experience," said Pinksten.

Pinksten said she and the other students involved in the conference saw a glimpse of the inner workings of the federal government. Schedules were packed with simulations, meetings with members of Congress, and sessions with a multitude of speakers, such as lobbyists and legislative aides. The idea was for the future leaders to learn how to navigate the channels of government and witness first-hand how complex problems are addressed by it.

– Aaron Nossiff

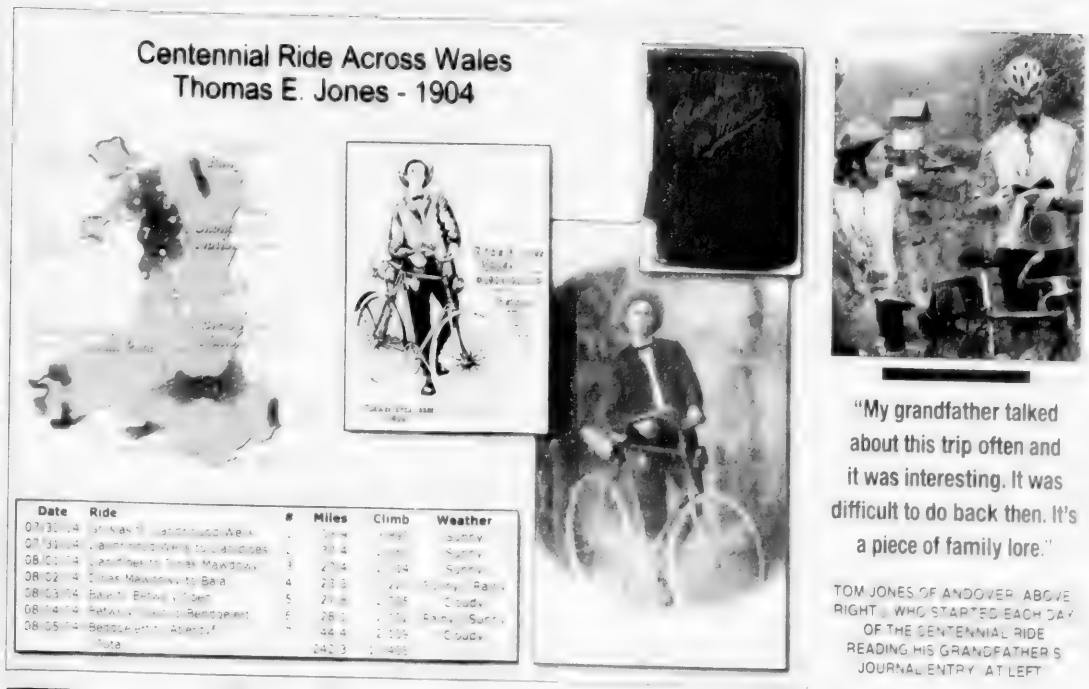

"My grandfather talked about this trip often and it was interesting. It was difficult to do back then. It's a piece of family lore."

TOM JONES OF ANDOVER, ABOVE RIGHT, WHO STARTED EACH DAY OF THE CENTENNIAL RIDE READING HIS GRANDFATHER'S JOURNAL ENTRY, AT LEFT.

Family's centennial ride

Andover dad, son pedal grandfather's 100-year-old route

By Judy Wakefield

100 years to the day after his late grandfather did it, an Andover man and a handful of his relatives pedaled the same route across the country of Wales.

Tom Jones, 59, was joined on the bike trip by his son, Mike Jones, 24, and Mike's friend, Liz Willey, also 24 and from Andover, along with his two siblings who live out of state. Three Welsh relatives and one of their friends also joined the 242-mile, seven-day bike ride from July 30 to Aug. 5. Tom Jones documented the trip the same way his grandfather did in 1904.

The Andover riders returned to town Saturday, Aug. 7.

Surprisingly, while a town like Andover has changed dramatically in the past 100 years, the Wales bike route has not changed much during the last century, according to Jones.

"The same buildings and roads that my grandfather wrote about in his journal are still there," said Jones. "We saw small market towns with a pub and grocery store and maybe a little hotel or two... it was very quaint."

Riders atop the summit of Bwlch y Groes. They saw a lot of the countryside of Wales during the 242-mile, seven-day bike ride.

He said it was interesting to see the Wales countryside and learn more about his family background.

"My grandfather talked about this trip often and it was interesting. It was difficult to do back then," Jones said. "It's a piece of family lore."

The narrow, steep hills of Wales have especially remain unchanged. These riders endured climbing some 17,500 feet while their descending speeds hit 45 mph at one point.

While there were no flat bike tires over the week-long trip, there were five or six falls from bikes as riders headed downhill, Jones said. Thankfully, no one was seriously injured.

While the average daily distance was about 35 miles, the average daily vertical climb was about a half-mile, Jones said. That is about 2,500 feet and made the ride seem two or three times longer than it was.

The longtime cyclist compared it to a bike ride he took eight years ago along the Pacific Ocean coast. He and his son rode 100 miles a day for two weeks and had around 250 flat tires – and no, that is not a typo.

The vertical drops made the Wales ride "incredibly fun," Jones said. This summer vacation will long be remembered by him for its exhilarating speeds, leaving Jones to wonder how his grandfather covered the same hilly territory riding a bike of that era. In those days

Continued on page 16

Visitors from India's Kala Raksha textile museum came to see how Andover Historical Society uses computers to catalog 40,000 items in its collection.

Visitors from a museum in India

At home visiting Andover

By Andrea Gregory

FAR AWAY FROM ANDOVER, a small group runs Kala Raksha, a textile museum and research center in India's desert region of Kutch. People from all over the world are said to have traveled there to view and study the museum's stitched collections. On Wednesday, Aug. 4, members of that Indian museum came to the Andover Historical Society.

The Indian travelers spent about a month touring museums and attending workshops related to their trade throughout the United States. The Andover Historical Society house on Main Street was the only historical home that the group stopped in, and it was the first historical home they had ever visited. Although the group only planned a one-hour stop, to learn how items are cataloged at the Andover Historical Society, the visitors stayed for three hours, said Barbara Brown, the historical society's collections manager.

Maryann Sadagopan, Museum of Fine Arts collection care specialist and an Andover resident, opened her home to the Indian visitors during the four days they spent touring local museums. She set up the meeting between the Andover and Indian groups.

According to Sadagopan, there were two reasons for stopping by the Andover house. One reason was to see the new software Andover has started using to catalog its items. The other was

Continued on page 16

RETIREMENT SALE
ENTIRE INVENTORY REDUCED
After 55 years of serving this area Millie is finally retiring and closing her doors
THE TAYLOR SHOP
ladies' fine clothing
25 Barnard Street • Andover • 978-474-0070
Across from Old Town Hall Parking Lot
HRS Mon-Sat 9-30-5

20% Off Playmobil!
Fly in for our
playmobil Sale! August 15th-19th
Learning Express Toys ...Always the perfect toy
32 Park St • Andover, MA • (978) 474-0555
125 South Broadway • Salem, NH • (603) 890-3535

BARK MULCH
Pine • Red Hemlock • Spruce
Red Enhanced • Dark Spruce • Mix
SCREENED LOAM
WE SPECIALIZE IN:
• Premium Quality • Deliveries/Mon.-Sat.
• No Minimum • Courtesy & Service
• Sand • Stone
• Stone Dust • Compost
ALFRED J. CAVALLARO, INC.
Landscape Contractors
978-475-2466

COURTESY PHOTO

Outside the Andover Historical Society's Amos Blanchard House are, from left: Lachuben Raja, Raja Pachan, Barbara Brown, Maryann Sadagopan, Judy Frater and Anant Dayal.

Cataloging India's history borrows from Andover's past

■ VISITORS FROM KALA RAKSHA MUSEUM

Continued from page 15

to introduce the visitors to Andover's past – a past that has similarities to their own present.

"Things are still very basic where they are," said Sadagopan.

Therefore, the Andover of 1810 or 1820 is somewhat similar to their current lifestyle. The visitors could relate to and recognize several of the antique kitchen tools and utensils, she said. Old tools in the barn also reminded them of home.

Brown said the Andover Historical Society has about 40,000 artifacts, photographs and preserved treasures stored inside the house and barn that make up the facility.

Thanks to a computer cataloging program called Pastperfect, with a few key stokes and the click of a mouse, Brown can pull up records of several different items with images and information about their exact location in the house. She gives the example of eyeglasses. There are 98 spectacles on the property, she said, rattling off the locations of a few of them.

Although there are not 98 spectacles in India's Kala Raksha museum, those who run it would like it to be a sight to see – and a sight to see online. With many aging artifacts, too much handling can quicken the deterioration process. The Indians would like people to be able to view their older textiles through digital images and graphic descriptions.

Brown said the historical society is in the process of doing the same thing to its collection of old photographs. Many of the old pictures are in file-cabinet drawers. Once they are scanned, they will be relocated to a climate-controlled storage area.

Advanced and computerized cataloging has done a lot for the museum world. Just five years ago the Andover Historical Society was still cataloging by hand new items that came through its doors, Brown said. Little information had been included in the handwritten descriptions that filled up 10 thick books meant to describe everything in the historical society's possession.

The former, handwritten system used until recently by Andover to keep track of items was familiar to the group from India.

"In the past, they had to be with an object to understand the pattern," said Sadagopan.

But laminated sheets of paper with 35 millimeter prints are the current form of documenting what is in the Indian museum. The textiles are rolled and stored in cabinets, said Sadagopan.

Still, these pieces of India's history and their documentation are vulnerable due to natural disasters such as earthquakes that could wipe out the collection or destroy records of it. Through Pastperfect, the group would not only be able to better document and organize its inventory, but share it with the world via the Internet.

"Right now, the only way to see it is to go there and go through paper-laminated files," she said. "This is about world access."

The high tech option adds organization, space for more comprehensive descriptions and allows items such as photographs or textiles to be viewed and researched from a virtually close, but hands-off range.

Sadagopan said the Andover Historical Society is interested in sharing information and members were extremely welcoming.

Brown said they were honored to have visitors from so far away come see them.

On Tuesday, members of the historical society went on a smaller journey of their own to learn about photographing and storing items from expert at the Museum of Fine Arts. Sadagopan called it a "reciprocal partnership" between the museums.

Andover swimmers competed against Olympians at the US Open

Pair is a synchronized duet

By Noelle Petrillo
WHAT'S UP contributor

A PAIR OF ANDOVER synchronized swimmers might see people they recognize this week as the Olympics are televised. They competed against some Olympians at the US Open this summer.

Rita Gillan, 16, and Esther Kovacs, 18, dove into the challenging waters of the US Open, competing as a duet at the second senior most elite meet in the US for synchronized swimmers open to international competition. Gillan and Kovacs took 12th place, which qualified them for the finals.

They are part of the Andover/North Andover YMCA's synchro team, which also competed. It is coached by Eugenia Gillan, Rita's mom.

"There were quite a number of Olympians that were at the meet from other countries and the girls competed against their duets," said Coach Gillan. "The mental training for these girls is just as important as the physical training."

Although the two compete year round, they admit they were nervous to be competing in the finals. "It was really exciting. We usually don't get nervous for our duet at all; we're usually pretty psyched up because its so much fun. But there, we both got nervous because of the huge challenge, and we have to swim two different routines. We were in finals now, it was a huge step up!" Kovacs said, smiling. To ease swimmers' anticipation, the YMCA team has a ritual it does before every meet. "We actually dance to Latin music to get us excited. It's upbeat and very loud," said Rita. "Then, we all hold hands to put us in the zone and support each other and yell '3, 2, 1' before we start."

Rita Gillan and Kovacs have competed as a duet for the past year. When asked whether they prefer to compete as part of a larger team or a duet, Rita Gillan said, "Well, it's difficult, because with our team routine, we have swimmers at a lot of different levels and ages, but it's fun to celebrate with teammates so close to you. With a duet, we have a connection. We have been motivated and driven to push ourselves this year."

Kovacs will attend Wheaton College in the fall where she will continue her synchronized swimming career. She has been swimming competitively since she was 5, but has been synchro-

Continued on page 22

COURTESY PHOTO

Esther Kovacs (second from left), 18, and Rita Gillan (second from right), 16, have competed as a duet for the past year. They competed against Olympians from other countries, including the Columbian swimmers shown with them. The Columbian swimmers will be competing next Tuesday in Olympic swimming events.

Centennial ride across Wales

■ TOM JONES AND FAMILY

Continued from page 15

bikes had just two gears and inflatable tires were in the early stages of development, Jones said.

"Remember, the ride includes descending 17,000 feet," he said.

The elder Jones – also named Thomas Jones – grew up in Cross Hands, South Wales, and was 21 and working in a coal mine when he made his family-famous bike ride. Two years after the ride, he emigrated to America, passing through Ellis Island and settling in Pennsylvania, where he lived into his mid 80s.

It was a ride of a lifetime and a great feeling to live the family folklore, Jones said. The trip also caught the attention of the media as a British Broadcasting Co. film crew spent a full day with the riders, filming their every move.

"These are quiet towns, so we got enormous media coverage," Jones said.

He will certainly take care of his 2004 bike journal as he hopes future generations will ride the same route in 2104 in honor of the 200th anniversary of his grandfather's trip.

PROFESSIONAL CONNECTION

ACCOUNTANTS - CERTIFIED PUBLIC

TOSCANO & ARDITO, P.C.
CERTIFIED PUBLIC ACCOUNTANTS
Specializing In
Business, Financial and Tax Planning
Forty Bayfield Drive, N. Andover, MA 01845
Voice (978) 688-2880 Fax (978) 688-2759
Two Greenleaf Woods Drive #301
Portsmouth, NH 03801 (603) 427-0900

LAWYERS

Law Offices Of
JAMES B. KRASNOO
WE CONCENTRATE in CIVIL and CRIMINAL LITIGATION in STATE and FEDERAL COURTS
Mr. Krasnoo is a former Assistant United States Attorney for the District of Massachusetts and Assistant Attorney General for the Commonwealth of Massachusetts
978-475-9955 23 Main Street Andover, MA

LAWYERS

ATTORNEY
DAVID F. BERNARDIN
35 Years Experience
Real Estate · Probate Matters · Accident Claims
GENERAL PRACTICE OF LAW
Shawsheen Square, Andover
(978) 470-3270

LAWYERS

Law Offices of
Marybeth McInnis
Concentrating in the areas of Estate Tax and Business Planning
Probate Administration and Elder Law
Of Counsel - James J. McInnis
Please call today for our FREE Estate Planning Information Packet
(978) 686-6112
807 Turnpike Street
North Andover, MA 01845

INSURANCE

SAMEL Insurance Agency Inc.
A Professional Agency with Personal Service
15 Central St. Andover 978-474-0810

DENTISTS

Apara Sharma, DMD
A Contemporary Dental Experience
Cosmetic & Family Dentistry
Call for New Patient Specials!
978.470.2233
16 Haverhill St., Andover, MA 01810
www.aparasharma.com

AUDIOLOGISTS

THERESA (MANZI) AMORE
Certified HEARING AID Consultant
ALL IN THE EAR HEARING AID
FREE HEARING TEST
FREE HOUSE CALLS MADE
978-470-4500
ANDOVER 978-682-4730

CHIROPRACTORS

Maddox Chiropractic
We Work To The Core Of Your Condition
DR. WARREN A. MADDOX, JR.
DR. PETER ARSENAULT
• Workers Compensation • Neck & Arm Pain
• Household Injuries • Headaches
• Auto Accidents • Low Back & Leg Pain
(978) 557-8200
180 River Road · Andover

Peter R. Beaven
Beaven & Associates

Individualized Tutorials

Humanities
· English
· Latin
French, Spanish, Italian
· German, Russian, Japanese
· History

Mathematics

Computer Science

Science
· Biology
· Chemistry
· Physics

Assistance for Organizational Skills Learning Disabilities

Resources for College and Prep School Admissions Counseling

Test preparations
· Private school admission - SSAT
College Boards - PSAT, SAT I & II
· Graduate examinations - GRE, GMAT

A bright and spacious cupola overlooking the town of Andover is the vantage point for students coming to study at Beaven & Associates, a private tutoring agency, established in 1976 and dedicated to creating individualized programs that put the student at the center of his or her own educational experience. Each program is self-paced and takes into account a student's learning style, aptitude, and potential. Each student contracts with his tutor to work together to achieve the student's goal within an agreed upon time frame. A student may aim to reach a better performance level in his present schoolwork, attain a higher score on SSAT, SAT I & II, or pursue an extra subject for personal enrichment.

For fall enrollment information call 978-475-5487. For further details visit our web site: www.BeavenandAssociates.com.

Beaven and Associates is located at 91 Main Street, Andover.

MEDIATION

DIVORCE MEDIATION
A REASONABLE & COST EFFECTIVE ALTERNATIVE TO LITIGATION
Ronald E. Zagaja, LICSW, BCD
Certified Divorce Mediator
- FREE INITIAL CONSULTATION -
ANDOVER COUNSELING CENTER
Chestnut Green, Rte. 114, Suite #47
North Andover 978-682-1579

INVESTMENT PLANNING

RETIREMENT AND INVESTMENT PLANNING
Marco Calabro
Financial Advisor
One Tech Dr., Suite 138
Andover, MA 01810
978-794-7782
WACHOVIA SECURITIES
Wachovia Securities, LLC, member NYSE/SIPC
©2004 Wachovia Securities, LLC 51483 7/04

CHIROPRACTORS

DISCOVER ANDOVER'S ADVANCED CHIROPRACTIC
Andover Spine Center
MOST INSURANCES ACCEPTED

PRIVATE TUTORING

Beaven & Associates
Private Tutors
Major Academic Subjects
and Test Preparations for
SSAT, PSAT, SAT I & II, GRE, GMAT
91 Main Street, Andover · 978-475-5487
www.beavenandassociates.com

PRIVATE TUTORING

Andover Tutoring Connection
"linking your kids to better grades"
ATC
21 Central Street
Andover MA
978-470-4920
andovertutoring@verizon.net

INTERIOR DESIGN

Seating by Design
Room Arrangements
Accessories
Tables • Bar Stools
978-474-4566
63 Park Street Village
Andover

DENTISTS

Dental Care is Health Care
the art of dentistry
the dentists collaborative
www.superdental.com
978/975-8008 stephen halem, dmd, pc

YOGA & FITNESS

Sue Luby's BodySense Yoga & Fitness Center
19 Lupine Road · Andover, MA · 978.475.4663
www.bodysenseyogafitness.com
bodysense@RCN.com

OPTICAL

Exams Glasses
Contact Lenses Sunglasses
ANDOVER EYE CARE
77 Main St. Andover (978) 749-7300

PSYCHOTHERAPY

focused problem solving
marital counseling
Donald MacGillivray, LICSW
10 High Street, Andover
Free Initial Consult 978-470-1555

FOR INFORMATION ON ADVERTISING IN THE PROFESSIONAL CONNECTION
Please Call
978-475-7000

DENTISTS

THE WILLOWS DENTAL GROUP
Preventive Family Dentistry
John A. Schrader, D.M.D.
795 Turnpike St., Willows
978-685-8313 Professional Park
www.willowsdentalgroup.com

PERSONAL PROBLEM SOLVING

DR. JOSEPH HARRINGTON
30 Years Experience as Licensed Psychologist
MARRIAGE COUNSELING
Work Issues • Stress • Anxiety
Please visit my Website
www.DoctorHarrington.com
BC/BS - HMO Blue & Other Insurances Accepted
24 York Street • Andover 978-475-5392

FOR SENIORS

By Pat Becker
Andover Senior Center

Here are some of the activities coming up at the Andover Senior Center.

Movie Matinee: Our next movie matinee will be Monday, Aug. 23 at 1 p.m. when we will show the recent hit *The Miracle* starring Kurt Russell. This is the thrilling true story of the United States Olympic ice hockey team that went on to win the gold medal at the 1980 Olympics against the powerful Russian team. Reservations are not necessary, just drop in.

Tea in an English Garden: Join us for a special afternoon as we travel to the private garden of Frederick Rice in Manchester-by-the-Sea on Sunday, Aug. 29. This English-style country garden was originally laid out in 1928 and has been featured in several magazines including *The Country Garden Planner*. Cost of the trip is $20. The change in the trip date was due to being washed out by tropical storm Charley. We have a few spaces remaining.

A Day in Portland, Maine: Spend a day discovering the delights of Portland on your own. We will drop off at both the Old Port section of town as well as the art museum, which will be featuring the exhibit, "American Masters And Their European Muses." Design the day and go at your own pace enjoying the many shops, restaurants and historical sites of this waterfront city. Take a boat or trolley tour as well. Trip will take place next Tuesday, Aug. 24, leaving the center at 8 a.m. Cost of the trip is $20. Stop into the center to sign up.

Prescription Advantage: The Prescription Advantage educational forum for the open enrollment period of Sept. 1–30 will be held at the senior center on Monday, Aug. 23 at 1 p.m. Representatives from the SHINE office will be here to provide information on program criteria and the application process. Following the forum, representatives will be available by appointment only to assist individuals with applications. Call the senior center at 978-623-8321 to register for the forum or to make an appointment.

Fall Registration: The week of Aug. 23 will be registration week for the fall semester of classes. To secure a space in any of our exercise classes for the next session, plan to sign up during that week. A complete list is available at the center. Registration for needle art, woodcarving, quilting, art class and nature walks will also take place during the same period. Most classes have limited space, so sign up early to avoid disappointment. The fall semester will include the following exercise options: Strength training for women; tai chi; water workout, line dancing, low impact aerobics, seated-chair yoga for beginners and intermediates, men's exercise, tap dancing for beginners and intermediates, and easy exercise. The fall semester will begin the week of Sept. 6 and run through Nov. 26. Class schedules and fees are available at the center.

Needle-Art Class: Instruction with Carolyn Mattedi in all kinds of projects from Brazilian embroidery to counted cross stitch. Beginners welcome. Begins Monday, Sept. 13 at 1:30 p.m.; 10 weeks; $30.

Woodcarving: Some experience helpful, but instruction is available from the instructor, Fred Arakelian. Begins Monday, Sept. 13th at 9 a.m; 10 weeks; $25.

Quilting: Work on individual projects under the eye of Marianne Karp. There is no charge for this class, but students will need to supply their own materials. Begins Monday, Sept. 13 at 9 a.m.; 12 weeks.

Art Class: Receive individual attention in a supportive atmosphere with award-winning artist Andrea Hart, who provides guidance in working with light, color and value. All mediums and levels welcome. Twelve-week session begins Monday, Sept. 13 at 1:30 p.m., $50.

Open Studio: Drop in art group meets at the senior center every Wednesday and Thursday from 9 to 11:30 a.m. Everyone is welcome, just bring materials and join other creative people.

Grandparents' Day: The Korean community invites the public to celebrate Grandparents' Day with them Sunday, Sept. 12. Lunch will be served at 1 p.m. at the Korean Church on Route 133. No charge; reservations must be made through the senior center.

Senior Center Supper Night: If you enjoy trying different ethnic dishes, be sure and sign up for supper nights with an international flair. September will kick off with a Sicilian supper on Thursday, Sept. 23 at 4 p.m. For $6 (advance reservations are required), let someone else do the cooking for a night.

Bread, Jam & Lunch Trip: We'll head up to York, Maine on Tuesday, Sept. 21 where we'll enjoy three stops. We'll begin with a tour of the When Pigs Fly bakery, followed by a visit to the Stonewall Kitchen Store, which offers specialty foods as well as gift items. The final stop will be lunch at Warren's Restaurant in Kittery, known for its 50-item salad bar. Menu choices are available at the center: $40.

Andover Chamber Music Series: Our first offering in our annual subscription series will be "Shall We Dance," which will take place at the Rogers Center at Merrimack College on Sunday, Sept. 12 at 4 p.m. Discounted ticket price is $15 if purchased through the center. Limited spots are available.

Men's Luncheon: On Friday, Sept. 17 at noon, we'll kick off this season of men's gatherings with a lunch and lecture by Maya Cruciana, an Audubon naturalist, who will talk about the Red-Tail, New England's most powerful and largest hawk. Accompanying Cruciana will be her red-tail, Thane. Advance reservations necessary.

CALL TODAY FOR YOUR FREE CONSULTATION!
BB Carpentry Service, Inc.
SPECIALIZING IN KITCHENS & BATHROOMS
Bruce Baker ~ Master Carpenter
Licensed ~ Insured
A FULL SERVICE REMODELING COMPANY
122 Gorham St.
Chelmsford, MA 01824
PH. (978) 454• 1819
FAX (978) 454 • 5164
bbcarpenter@comcast.net
Over 25 years of Quality and Service

Dental Care is Health Care
the art of dentistry
- Complete Adult Dental Care
- The Finest Technology
- Fantastic Dentists
- Highly Trained Team Approach
- Comprehensive Clinical Diagnosis
- Safe and Innovative Environment

the dentists collaborative
57 high street
north andover
978 975-8008
www.superdental.com
Now Accepting New Patients
stephen halem, dmd, pc

BACK-TO-SCHOOL
means
BACK-TO-RED'S
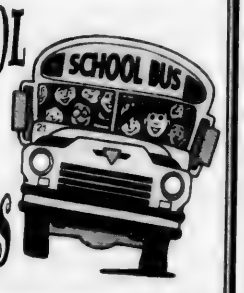

Famous brands at never undersold pricing!
New England's largest children's shoe dept.!
3 floors of family footwear values!
Red's Shoe Barn
SINCE 1958
Rte. 125
Plaistow, NH
382-7688
M-F 9:30-8 | SAT 9:30-5:30 | SUN 12-5

Don't Get Caught in the
COLD
Remember Last Winter!
SAVE $25 OFF
The Regular Price When You Book a Furnace or Boiler Precision Tune Up Before Sept. 15, 2004. Call for Details.
REPLACEMENT:
BOILERS, FURNACES, or AIR CONDITIONERS
Call the Professionals You Can Trust
Install a Qualifying High-Efficiency System and Get:
FREE* 10-Year Worry-Free Warranty
or
FREE* Aprilaire Electronic Air Cleaner
or
FREE* Aprilaire Humidifier
PLUS 6 MONTHS
NO Interest, NO Payments
Climate Design Heating & A/C
Heating • Cooling • Indoor Air Quality • Since 1946
5 South Summer Street • Bradford
(978) 372-9999 Haverhill • (978) 474-0444 Andover • (603) 890-3443 Salem, NH • (800) 272-2334 Toll Free
* These offers may not be combined with any other offer. Prior sales excluded. Call center for details.

Don't miss it! Every week.
Our area's smartest guide
to news, upcoming events
living and shopping
North of Boston.
SundayNorth!
Coming in the
Sunday Eagle-Tribune

High-tech scavenging

The backyard scavenger hunts you knew as a child have gone global. Guided by GPS technology and linked by the Internet, people from all walks of life seek useless trinkets that are as good as gold to the finder. It's the rapidly expanding world of "geocaching." In Lifestyles.

Church for sale

As three Lawrence churches prepare to close, their buildings will become important pieces of real estate. The churches must find buyers the city is willing to work with. Businesses, cultural centers or affordable housing are all potential new neighbors. In Biz North.

Part of the problem?

Red Sox manager Terry Francona has been on the job six months, but people aren't sure if he's a keeper. John Tomase looks at Francona's perhaps tenuous tenure after this underachieving season. In Sports.

And the largest

Classified advertising marketplace North of Boston.
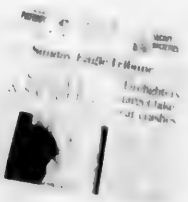

Sunday Eagle-Tribune
For home delivery, call 1-866-MY PAPER.
Your Sunday connection to life North of Boston.

OBITUARIES

Robert F. Dunn

Services are today

Robert F. Dunn of Andover and formerly of Stoneham, died Sunday, Aug. 15.

Mr. Dunn owned Hartman's Pharmacy in Melrose for many years and was a member of the BPOE Wakefield Lodge.

He was the widower of Carole A. (Morin) Dunn.

Members of his family include daughters, Jo-Ann Dunn-Carleton of Andover and Trisha A. McIntire and her husband Jim of Lynnfield; son, Peter F. Dunn and his wife Deirdre of North Andover; companion, Ginny Varney of Stoneham; sister, Miriam Quinn of Medford; brother, Francis of Littleton, N.H.; and nine grandchildren.

Calling hours were scheduled for Wednesday, Aug. 18 from 2 to 4 and 7 to 9 p.m. at A.E. Finnegan & Son Home for Funerals, 322 Main St., Stoneham.

Funeral services will be today, Thursday, Aug. 19 at 9:15 a.m. from the funeral home with a funeral Mass at 10 a.m. at St. Patrick's Church, Stoneham.

Burial will be in Lindenwood Cemetery, Stoneham.

Memorial contributions may be made to the American Cancer Society, 30 Speen St., Framingham, MA 01701.

Louis Maccarone

Calling hours are today

Louis Maccarone, 86, of Methuen, died Monday, Aug. 16 after being involved in a single-car accident on Rte. 28 in Andover.

Born and educated in Lawrence, Mr. Maccarone owned and operated Lou's Chicken Barbeque in Lawrence and later worked at Raytheon Co. in Andover and Tripoli Bakery in Lawrence. He attended Holy Rosary Church.

Members of his family include his wife, Grace A. (Stranio) Maccarone; daughters, Kathryn and her husband John D'Agata of Pelham, N.H., and Felicia and her husband Norman Miller of West Newbury; brother, Rosario Maccarone of Salisbury; sister, Constance Giarusso of North Andover; four grandchildren; and several nieces and nephews.

Calling hours are today, Thursday, Aug. 19 from 3 to 7 p.m. at Cataudella Funeral Home, 126 Pleasant Valley St., Methuen.

A funeral Mass will be tomorrow, Friday, Aug. 20 at 10:30 a.m. at Holy Rosary Church, Lawrence.

Burial will follow in Bellevue Cemetery, Lawrence.

Lois M. Israel

Worked at pharmacy in Meredith, N.H.

Lois M. (Schiff) Israel, 71, died Tuesday, Aug. 10 at Wingate Nursing Home of Andover.

She worked at the family pharmacy in Meredith, N.H., for several years.

Born in Boston and educated in Newton, Mrs. Israel graduated from Newton High School and received a bachelor's degree in biology from Wheaton College in Norton. She lived in Laconia, N.H., from 1966 until she moved back to Massachusetts in 2001.

Members of her family include sons, Joel Israel and his wife Lisa of North Andover, and Michael Israel and his wife Herma Armstrong of Buffalo, N.Y.; four grandchildren; and several nieces and nephews. She was also the mother of the late Peter A. Israel.

Services were held at Temple Emanuel, 7 Haggetts Pond Road, Andover.

Burial was in Chevra Mishnias Cemetery, Woburn.

Arrangements were by H.L. Farmer & Sons Funeral Homes, Haverhill and Bradford.

Herbert Pfannenstiel

Died at his daughter's home here

Herbert Pfannenstiel, 67, formerly of Billerica, died Friday, Aug. 13 at his daughter's home in Andover.

He was born in Hays, Kan.

He was the widower of Joanne C. (O'Brien) Pfannenstiel.

Members of his family include daughters, Amy Bunszel and her husband Christopher of West Linn, Ore., and April Luis and her husband Renato of Andover; brother, Don Pfannenstiel of Georgetown, Texas; sisters, Mary Ellen Hanson of Kalispel, Mont., Judy Cooper of Colorado Springs, Colo., and Barbara Walker of Brookville, Kan.; four grandchildren; and several nieces and nephews.

Burial was in Pine Lawn Memorial Park, Port Washington, Long Island, N.Y.

Memorial contributions may be made to VNA of Middlesex-East & Visiting Nurse Hospice, 607 North Ave., Suite 17, Wakefield, MA 01880.

Arrangements were by Burke-Magliozzi Funeral Home, 390 N. Main St., Andover.

Maureen Mano

Elementary teacher, real estate broker

Maureen (Morrissey) Mano, 58, died Friday, Aug. 13 at home.

She was an elementary school teacher in the Andover school system. She later worked as a real estate broker for Hunneman Coldwell Banker in Andover for many years.

Born in Boston, she graduated from Framingham State College.

Members of her family include her husband of 34 years, John M. Mano; son, Michael Mano; daughter, Lyndsey Mano, all of Andover; sisters, Barbara Guilfoy and Mary Morrissey, both of Quincy, and Claire Ostlander of Washington state; brother, Michael Morrissey of Natick; and several nieces and nephews.

Arrangements were by Dewhirst & Conte Funeral Home, 28 Florence St., Andover.

Burial was in West Parish Garden Cemetery, Andover.

Memorial contributions may be made to the Dana-Farber Lung Research Institute, 10 Brookline Place West, Floor 6, Brookline, MA 02445.

OBITUARIES

The *Townsman* will publish obituaries of Andover residents without charge.

The paper also will publish without charge a short announcement of those people who died and did not live here, but are related to someone who lives in Andover. This listing will include the name of the deceased, where he or she lived, when he or she died, and names of relatives in Andover.

Those who wish to have a complete obituary published about a person who did not live in Andover can pay for a death notice. The cost of a death notice depends on the length of the notice.

Questions? Call Jack Grady or Neil Fater at 978-475-7000.

DEATHS

Annie R. Alakel, 86
Andrew T. Bosen, 82
Robert F. Dunn
Lois M. Israel, 71
Louis Maccarone, 86
Maureen Mano, 58
Herbert Pfannenstiel, 67
Maria E. Pichardo, 41
John J. Tulley, 86

DEATHS ELSEWHERE

ALAKEL — Annie R. (Buggea) Alakel, 86, of Methuen, died Sunday, Aug. 15 at the Caritas Holy Family Hospital in Methuen. Members of her family include her sisters, Susan DeQuattro and Nancy Boucher, both of Andover.

BOSEN — Andrew T. Bosen, 82, of Portsmouth, N.H., died Tuesday, Aug. 17 at home. Members of his family include his daughter and son-in-law, Colleen and Ted Georgian of Andover.

PICHARDO — Maria E. Pichardo, 41, of Lawrence, died Tuesday, Aug. 17 at home. She was a nurse at Wingate at Andover.

TULLEY — John J. Tulley, 86, of Methuen, died Sunday, Aug. 15 at the VA Hospital in Bedford. Members of his family include his daughter and son-in-law, Frances J. and Denis Gosselin and sister, Margaret M. Tulley, all of Andover.

OBITUARIES ARE SUPPLIED BY FUNERAL HOMES AND FAMILY MEMBERS

ALL THOSE YEARS AGO

100 Years Ago – 1904

A large load of hay tipped over on Park Street on Tuesday morning.

The Ballardvale mills resumed operation last Monday morning after a two week's shutdown, during which the dam was repaired and other necessary repairs were made.

The following notice in regard to speeding of automobiles will be posted throughout the town in a few days by selectmen: *Section 8.* No automobile or motorcycle shall be run on any public way or private way laid out under the authority of statute outside the limits of a city or the thickly settled or business part of a town or fire district at a speed exceeding 15 miles an hour, or within a city or thickly settled or business part of a town or fire district at a speed exceeding 10 miles an hour. *Section 9.* Any person convicted of violating any provision of this act shall be punished by a fine not exceeding 25 dollars for a first offense, and not exceeding 50 dollars for second and subsequent offenses.

A man residing in North Andover giving his name as Thomas Goodnow fell from a rapidly moving electric car at about 9:30 last Saturday night in Frye Village. Chief Frye was notified and had the man removed to Dr. Leiton's office where several severe wounds on the head were dressed.

It required the full seating capacity of six electric cars to accommodate the picnickers last Saturday which was made up of the employees of Tyer Rubber company and their friends. This was the third annual picnic of the employees and was as successful as former ones, both in attendance and sociability.

A new tar sidewalk has been laid at the corner of Bartlet and Park streets.

The Andover Athletic Association team will play the strong YMCA team of North Andover tomorrow afternoon. A good game is expected.

William H. Welch has a large force of men at work in the John Dove and Punchard schools rushing the work in order that it may be done before school opens, which is only three weeks hence.

Miss Ruby S. Copeland, one of our popular school teachers, underwent a successful operation for a appendicitis at the Boothbay Hospital last Friday. Her many Vale friends all unite in wishing her a speedy recovery from her recent illness.

Henry L. Wadsworth of Lawrence and Albion G. Pierce have opened a law office in the Central Building, Lawrence. Both are graduates of Phillips Academy.

Quoiting matches are being played every evening on the flagpole grounds in Abbot Village by the members of the Abbot Village Quoit Club. They intend to have lights placed on the grounds.

75 Years Ago – 1929

There are many fruit trees in the yards of playground neighbors. Margaret Davis, director of Andover playground, said, "I regret to say that some of the children frequenting the playground have thoughtlessly helped themselves to apples belonging to others. This has been very annoying, though great patience has been shown by the owners. The playground leaders are doing all they can to prevent the stealing of fruit, not only to help the neighbors but because they feel children should be taught honesty and respect for people's property."

A machine operated by Wallace H. Bell on 113 North Main St. collided with a streetcar of the Massachusetts Northeastern and Haverhill Road in Amesbury on Sunday. Rain prevented Bell from observing the approaching car.

A lad of 14, working to earn money for his college education, found $7,000 worth of stocks in the street and did what any honest boy would do – returned them to the owner. For this he was warmly thanked and given a reward of two dollars.

Driving an automobile which is believed to have been stolen earlier in the evening in Boston, an unknown person passed through Andover Square late Saturday night, and narrowly missing Officer Deyermond, who was on duty, struck a passing machine a glancing blow, badly damaged another.

Several hundred children, parents and adult friends attended the ice cream supper and entertainment program held on the summer playground last Friday evening for the benefit of the playground. Ice cream, cake, candy and tonic were on sale.

Miss Ella Evans of Main Street and Miss Elizabeth Shawcross of Camden, N.J. are enjoying a motor trip to Camden, Maine.

Mary Doherty, the 13-year-old daughter of Mr. and Mrs. Peter Doherty, North Main Street, competing for the first time under the colors of the Boston Swimming Association, won the 100-yard freestyle for novices against a strong field, and won over two of her own teammates.

Work on a new Phillips Inn on the site formerly occupied by the Stowe house will probably begin next month. After rejecting many proposed plans, a building of brick in the formal Georgian style has been finally decided upon.

Advertisement: FRIGIDAIRE "The Electric Refrigerator" Sales and Service. Andover Temple's Electric and Radio Shop.

The Ladies' Auxillary 42 to Clan Johnston will hold a beach ride to Salem Willows, Friday evening, Aug. 23. The party will leave Fraternal Hall at 6:30 p.m.

A Cloverdale chain grocery store will open tomorrow in the Barnard block in space recently vacated by Buchan's furniture store. The store manager will be Jesse West of Summer Street.

50 Years Ago – 1954

A large group of children from the six town playgrounds accompanied by some of their mothers enjoyed the annual playground outing held last Thursday at Canobie Lake Park. The event, originally scheduled for the previous Tuesday, had been postponed on account of rain.

Two Lowell men were taken to the Lawrence General Hospital for treatment after the auto in which they were riding struck a tree on Morton Street on Aug. 4 about 6:18 p.m.

Mr. and Mrs. William McDermitt of Woburn Street entertained guests from Dorchester over the weekend.

Mr. and Mrs. Harry Wrigley and family of Oak Street have returned from a vacation spend at Ossipee, N.H.

The power-line feud that has stirred residents of Shawsheen Village during the past few weeks seems to be nearing a peaceful settlement agreeable to all parties. The result will be that the occupants of the three houses concerned on Stirling Street will have sufficient electric power to operate modern household appliances.

Quite a little interest in the coming contests for state and county offices is shown by the number of persons who are registering now to vote in the state primaries to be held Tuesday, Sept. 14.

The town's newly painted ambulance is coming in for quite a bit of comment these days because of its striking color. The old drab grey of the seven-year old vehicle has been changed to a brilliant light yellow, a radical change for the colors usually associated with an ambulance.

25 Years Ago – 1979

Andover buses may be more crowded come Sept. 6, but it's unlikely that more pupils will be walking. Transportation aide Sam Arcidy said this week he has been able to drop four to six buses by filling buses to capacity on some of the routes – at a savings of $50,000 to $60,000 to the town.

John Glaser was formally recommended to selectmen Monday night by Town Manager Jared S.A. Clark to be appointed to the board of trustees of Memorial Hall Library.

Becky Arnold and Mac Emshwiller, of 15 Nutmeg Lane, will be the spotlight dancers on Channel 2's *Dancing Disco* program tomorrow at 11:30 p.m. and again Saturday at 7. The program also aired Tuesday evening at 8:30. Seven-year residents of Andover, the couple have a 9-year-old daughter who is into dance instruction as well. Arnold has been active on the Greater Boston dance scene and has appeared on *Women '79* and *Good Day* shows. They appeared on the *Disco Dazzler* last July.

The Andover Babe Ruth 13-15 baseball team opened defense of its Greater Lawrence playoff championship by edging South Lawrence East 1-0 earlier this week. The playoffs once again are following a triple elimination, round-robin format with the top five regular season finishers competing.

Selectmen, the planning board and even owner Yvon Cormier seem interested in keeping the Andover Country Club golf course running for a long time. Selectmen voiced their interest Monday night, when they discussed a letter from Roger W. Collins, 125 Argilla Road, suggesting a committee to study turning the country club into a municipal golf course.

Selectmen raised the permit fee for temporary real estate signs to $25 Monday night. The fee does not apply to contractors who put up signs on sites where they are working. Fees for those signs are incorporated in building permit fees, according to Town Manager Jared S.A. Clark.

Selectmen Monday night approved a bike-a-thon to be sponsored by the Genesis Youth Group of St. Augustine Parish.

The School Committee and selectmen are meeting jointly at 7:30 tonight to interview a fifth candidate for the seat vacated by committeeman Casimir Kolaski earlier this summer. Put through their paces at a joint meeting of the boards Tuesday night were hopefuls Richard Neal, Edward Kaufman, Stanley Wrobel and Joseph Baglio.

10 Years Ago – 1994

The town may take the initial step toward the completion of plans for the so-called "Field of Dreams" activity center and possible additions of a skating area and playing fields to Recreation Park this week, if officials can agree to contractual terms with the engineering firm they hired.

Andover Gold began its quest for the 1994 Suburban Pony League playoff championship on a down note, losing its best-of-3 semifinal round series opener to Lowell 8-0 earlier this week.

Approximately 250 to 300 friends and relatives remembered Christopher Marden during a memorial service at South Church Monday night. Christopher, 16, and his father, Reginald Marden, 46, of 10 Orchard St., disappeared when their plane went down in Nantucket Sound on June 6.

Residents approved a pooper-scooper bylaw at Annual Town Meeting in April and, technically, it is in effect but is not being enforced. Buzz Stapczynski, town manager, said last week that he asked the police department and Wayne Nader, animal control officer, to submit regulations, and guidelines for enforcement but that the details are still being worked out.

Andover's book building will finally get a new cover next week when the long-awaited, front entrance construction at Memorial Hall Library begins.

Andover Gold wrapped up it's 1994 Suburban Pony League season recently, winning the North Division regular season championship before dropping a best-of-3 semifinal round playoff series to Lowell, 2-1.

– Compiled by WHAT'S UP intern Noelle Petrillo

LEGAL NOTICE

I, Shitanshu Jha, S/O Dr. Sukheshwar Jha, resident of 21 Fuller Meadow Rd., North Andover, MA - 01845, USA, have added my family name "Jha" to my name "Shitanshu" and my new name is "Shitanshu Jha". I'm known as "Shitanshu Jha" for all official purpose. All concerned please note.
August 19, 2004

DEWHIRST & CONTE FUNERAL HOME

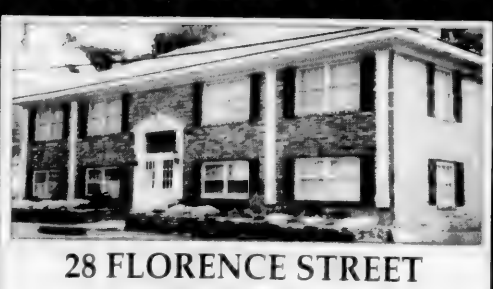

28 FLORENCE STREET
ANDOVER, MA
978-470-8000

• Large, Luxurious Chapel In Residential Setting
• Sensitive To Costs • Sensitive To Details
• Serving All Faiths
• Cremation Specialists
• Pre Need Specialists

A Recognized Leader in Funeral Service

JOHN BREEN Memorial Funeral Home, Inc.
EST. 1869
35 Merrimack Street
North Andover, MA 01845
978-682-8381
122 Amesbury Street
Corner Lebanon Street
Lawrence, Ma 01841

BOSTON FLOWER MARKET & GALLERIA
327 MAIN STREET · NORTH READING
(978)664-5774
Major Credit Cards Accepted
EXPRESSIONS OF SYMPATHY
FLOWERS AND ARRANGEMENTS
OUR OWN SIGNATURE BASKETS & ARRANGEMENTS
• FRUIT BASKETS
• EUROPEAN GARDENS
WE DELIVER LOCAL & WORLDWIDE
Teleflora

Business

BRIEFS

Chamber lauded for service

The Merrimack Valley Chamber of Commerce was awarded the Greater Lawrence Community Action Council's 2004 Public Service Award this spring "in recognition of its lead role in providing opportunities for education, mentoring, and sharing of knowledge, skills, and authority to empower people, organizations, and the business community to achieve success," according to a release. The award program was held in recognition of National Community Action Week.

Wayland is new GM of WNBP

Veteran broadcaster Bill Wayland has been named general manager of WNBP-AM in Newburyport. In this new capacity, Wayland will oversee all operations of the radio station.

Wayland has an extensive background in broadcast sales and management. He was vice president of WHDH Corp., general sales manager of WCOZ-FM Boston, northeast regional manager of Cable Networks Inc., and an account executive for WRKO, Boston and RKO Radio Representatives, New York.

WNBP serves northern Essex County and seacoast New Hampshire. WNBP has been on the air since 1957 with a standards format. "We're dedicated to local programming," says Wayland. "Everything we do at WNBP is local."

Wayland, who lives at 3 Hartford Circle, assumes his new position immediately, the company said.

Hughes executive VP at Akamai

Robert (Bob) Hughes is executive vice president of global sales and services for Cambridge-based Akamai Technologies Inc. His responsibilities include leading Akamai's global sales team of 180 individuals across 17 regional offices, as well as directing channels, professional services, technical consulting and all sales operations. Hughes has over 15 years of high-technology sales, marketing and business development experience.

Robert Hughes

Hughes joined Akamai in 1999 and was appointed vice president of global sales and services in 2002. Under his leadership, Akamai has generated five consecutive quarters of revenue growth, the company said. Hughes manages the growth and retention of 1,100 customers under long-term services contracts, including Fortune 1000 businesses, Web-centric companies, and federal, state, and local government agencies.

Hughes, a resident of Andover, received a bachelor of science degree in business administration from Northeastern University.

GRILLING & CHILLING

COURTESY PHOTO

Andover Postmaster Nicolas R. Francescucci, left, serves a hamburger to letter carrier Robert Collins during an Employee Appreciation Day cookout earlier this summer at the Post Office. The Massachusetts Postal District recently recognized Andover Post Office for its excellent performance in safety, service and budget.

Opposing Dunkin' Donuts

Andover Street neighbors voice disapproval of plan for fifth such coffee shop here

By Andrea Gregory

A group of residents believes it is definitely not time to make the doughnuts on Andover Street.

A public hearing for a Dunkin' Donuts proposed for an Andover Street plaza near the Central Street bridge was continued without discussion earlier this month, Aug. 5, but that did not stop a dozen or so residents from airing their opposition to the project.

The proposed Dunkin' Donuts would be the town's fifth, and join the plaza best known for the presence of Village Deli. Frank Pino, owner of all the Andover Dunkin' Donuts, has an agreement to purchase the building if he is granted approval to build his coffee shop by the Andover Zoning Board of Appeals.

Residents exhibited frustration and anger when Peter Reilly, acting chairman of the zoning board, told them the Dunkin' Donuts discussion was to be continued until October.

Neighbors oppose the idea of a Dunkin' Donuts going into the spot next to Village Deli on Andover Street.

Pino's lawyer, Mark Johnson, said the request for a continuance was made because an accurate traffic study would be hard to conduct before fall.

Roger Desmarais, of Argilla Road, asked the board if the residents could stand up to at least show how many of them were there in opposition.

"It is a residential neighborhood and a hot issue," he said.

But when the residents opposing Dunkin' Donuts stood up, it was to exit the meeting. The angry neighbors had made up the majority of the audience. Next time Dunkin' Donuts goes before the zoning board more residents from the Andover Street and Argilla Road area are expected to attend, said Desmarais.

Bill Rianhard, Pino's business partner, caught up with the group of neighbors outside the meeting. The complaints about the project that were intended for the zoning board were aired in the hallway. Traffic is a major concern, said many of the residents, but they added there were other issues. Although Rianhard talked with the neighbors, it was clear no one was changing their stance and no compromise was in sight.

Neighbors said they were not looking forward to seeing a traditional Dunkin' Donuts sign in their area. The plans that were submitted show the traditional brown and pink sign.

"We are not an orange and hot pink neighborhood, so you better get rid of the sign," Desmarais said.

Bob Stocks, of Michael Way, said he is concerned about big business trampling the little guy.

"Over and above the traffic concerns, there are a couple of folks there (at the plaza) who are self-employed," said Stocks.

Dunkin' Donuts would take over the 1,000 square-foot space currently used for Dr. Chris Stucchi's chiropractor practice at 22 Andover St. Prior to the meeting, Pino said the photography shop next door and the chiropractor's space are both coming to the end of their leases. He said if the photographer wanted to move out, the doctor could move next door. Pino said discussions are ongoing between himself and the current tenants.

Stock also worries about how Dunkin' Donuts would affect the Village Deli, which is privately run and serves coffee and breakfast. Stocks said it is an example of "big business putting the smaller guys out of business."

If Pino has his heart set on creating one more coffee stop in Andover, Joanna Webster, a real estate agent at ERA Real Estate on Chestnut Street, is willing to offer her services, she said. But she has made up her mind that putting a Dunkin' Donuts across the street from where she lives is the wrong site for one.

"Tell Mr. Dunkin' Donuts to come and see me," said Webster. "I'll get him another location."

Pino was not at the meeting, but said he will work with neighbors to try to address their concerns.

To address traffic concerns, Pino has proposed eliminating the four parking spaces in front of the building, replacing the area with bushes, flowers and granite curbing. Pino said he might end up installing curbing across the street, to address concerns about cars pulling over and trying to cross the street at peak travel times.

Other possible changes to the building include replacing its roof and adding false dormers to create a look its supporters say will blend in more with the neighborhood.

Taylor Shop owner to hang up her hangers for good

By Dorian Block

Millie Vogel tells her customers the truth even when they do not want to hear it.

"They come out of the fitting room and say, 'Well, I really like this, Millie.' And I say, 'If you really like it, buy it, but don't tell anyone where you bought it.' I'd rather lose a sale than have someone else ask, 'Where the hell did you get that?' "

PHOTO BY CARL RUSSO

Millie Vogel at her Andover shop, which she will close after 55 years. Her daughter, Nancy, can be seen in the store mirror.

But Vogel must be doing something right. The 84-year-old mother of two is retiring next month, and her 55-year-old store The Taylor Shop will close its doors behind her.

Vogel called a few dozen of her loyal shoppers to give them early notice of the closing. All but three have stopped by the downtown store for last-minute purchases, personal service and final jokes with the blunt and honest store owner they have grown to know so well.

"You don't want to hear what I have to say about fashion," she said matter-of-factly. "It's gone out of style."

Vogel and her husband, Sy, bought the Lawrence store in 1949 from four sisters with the last name Taylor. They moved the store to several locations, but always carried the sisters surname.

She picked up on the fashion end of the business quickly. The Czechoslovakian immigrant started simply – she went to New York and chose pieces she wanted to wear – black, camel and gray. Her husband taught her that some people like color and more importantly, that in this business, so she could not rely solely on her personal taste.

She never bothered to learn the financial end of the business – the "nitty gritty" as she called it, leaving it to her beloved Sy to handle. When he retired three years ago, their daughter, Nancy Vogel, took over the books.

She just wanted to buy clothes and make people beautiful wearing them.

For three generations, that's what she did. She outfitted women in shawls, gowns, suits, jewelry. She was there for weddings, funerals and first-day-of-work jitters. She built a clientele, allowing women to run a charge, paying $1 a week until it matched the price of the purchase.

These days, Millie and Nancy sit on a bench outside their storefront on Barnard Street, working on crossword puzzles, drinking coffee in between customers and, as Nancy said, "watching the world go by."

Each day of retail can be slow, but they cherish moments of humor. Millie sits and talks of now "smelling the roses" in retirement, and the opportunity she has to return to volunteer work – she used to man the Samaritans' phones on the night shift.

She assures people she will not leave her ranch house in West Andover to move to Florida like many snowbirds. She says the house will "carry her into old age."

Plus, she says, she loves the seasons too much – even if she wears beige and black year-round.

Night & Day
distinctive lingerie, apparel, and accessories
63 Park Street
Andover, MA 01810
978-475-0343

Protect your biggest investment - YOUR HOME!
WRIGHT GUTTERS
Chimney Topper and Light Carpentry Repairs
- Fully Insured - Free Estimates -
Scott: Owner/Operator
(978) 687-2247
North Andover

Now Enrolling
Next Generation Children's Centers
561 S. Main Street
Andover, MA
978-475-8010
www.ngccenters.com

PATIO FURNITURE YARD SALE
NOW IN PROGRESS!
Getting into Hot Water has never been so fun!
The most reliable name in outdoor recreation brings an invigorating warm water massage to your body. The hydrotherapy will rejuvenate your senses. The fact that you can enjoy a Coleman Spa will soothe your mind.
Coleman Spas starting at $3499
A Pool Table is a Lifetime Investment. Be Sure You're Buying Quality.
We will not be undersold on any advertised Olhausen Product
All In-Stock Patio Furniture at LOW Discount Prices
FEATURING: TELESCOPE • WINSTON • TROPITONE • MONACHESE ALL WEATHER WICKER BY: LLOYD FLANDERS • HANAMINT LANE VENTURE • VINYARD CAST ALUMINUM BY: MOLLA OUTDOOR LIFESTYLE • MOLLA CAST CLASSICS • HANAMINT
WE ALSO HAVE: TEAK BY: BINGSLY-BATE • GUSTIN ROCKWOOD • HAMMOCKS AND SWINGS • OLYMPIA LIGHTING • REPLACEMENT CUSHIONS • SPOTTER TABLEWARE • DUCANE GAS GRILLS
Lloyd/Flanders Lane Venture
DOME HOCKEY • GAME TABLES • AIR HOCKEY • FOOSE BALL • PING PONG • SWIMMING POOLS • SPAS • PATIO FURNITURE • DUCANE GAS GRILLS • BILLIARD TABLES & BAR STOOLS ON DISPLAY
At... Bemister's POOL & PATIO
It's Worth the Trip.
FAMILY OWNED & OPERATED SINCE 1942
www.bemisters.com
SALEM, N.H. (603) 898-9698
HAMPTON, N.H. 175 Lafayette Rd. Rte. 1 Approx. 1/2 mi. North of Seabrook (603) 929-4447
HUDSON, N.H. (603) 886-1516
Patio Furniture Yard Sale Now In Progress!

Unlock new advertising dollars!

Stretch your ad budget
with the winning combination of newspapers and co-op advertising. The secret? Co-op advertising dollars available from your suppliers. Money you've earned by stocking your suppliers' merchandise. If you don't use it, you lose it!
For more information, call your Account Executive.
The Eagle-Tribune 978-946-2000
Andover Townsman/Town Crossings 978-475-7000
The Haverhill Gazette 978-374-0321
Derry News & Weekender 603-437-7000
Carriage Towne News 603-642-4499
Eagle-Tribune Publishing Company
100 Turnpike Street North Andover, MA

Sports

American Legion baseball

Post 8 raises local ball to new heights

State champions were just three wins shy of a trip to the Legion World Series in Oregon

By Rick Harrison

They are already looking forward to next year.

After completing the finest season in the history of American Legion baseball in Andover, the Post 8 players walked out of Pomfret Stadium in Middletown, Conn. talking about 2005.

The Massahusetts state champs had just fallen three wins short of a coveted trip to Corvallis, Ore. for the Legion World Series, having advanced to the semifinals of the Northeast Regional Tournament.

With 16 of those 18 players eligible to return next summer – another successful run is not unreasonable.

Only centerfielder Jarrett Mackin and pitcher Kyle Ahern – two huge losses to be sure – will be too old to play.

"They gave themselves something to shoot for," said Post 8 manager Joe Iarrobino. "After the experience this summer – they can't wait to get started again."

With hopes of taking three additional steps – winning the Regionals, qualifying for the Legion World Series and capturing that as well.

Right now nothing seems out of the realm of possibility.

Regional split

The locals split four games at the double-elimination Northeast Regionals, finishing among the top four teams in this section of the country and the top 32 (from a field of 5,400) in the entire nation.

Post 8 put itself in an immediate hole by dropping its first game to Connecticut state champ Bristol, 8-5.

Andover, 25-6 overall for the second most wins in team history, began its climb out of the loser's bracket with a 17-7 mercy-rule win over Rhode Island state champ Warwick and a thrilling 8-7 squeeze past host team Middletown 7-5.

Those victories placed Post 8 in the final four, where the locals simply ran out of pitching and suffered one nightmarish inning that sent them spiraling to a 13-3 mercy-rule loss to Maine state champ Portland.

Andover, the youngest team at the Regionals, registered an impressive 11-3 record in post-season action, and is now 41-10-1 the past two summers.

"As we walked out of the park (after the loss to Portland), the key thing we wanted the kids to realize is we were one of the 32 best teams in the country," said Iarrobino.

"Their memories should not be of that last game. We want them to remember all the key games they won to get there – and that they brought the town its first state (Legion) championship."

It's all good

"I feel we were as good as any team at the Regionals," said Iarrobino. "For the most part we played solid ball and the kids learned alot.

"We may have peaked on that final day at the state tournament – playing three games (23 2/3 innings) and winning the title," said Iarrobino.

"We arrived (at the Regionals) with a pitching staff whose arms were all a little tired. Every team hit the heck out of the ball – and at times our guys had trouble finding the strike zone.

"We were paired against Bristol in the first round," said Iarrobino. "They were tabbed as the team to beat – and for us to meet them right away was just the luck of the draw.

"We played them tough. They had their No. 1 pitcher going (Nick Michaud) but ended up using four guys and giving up 14 hits.

"Two errors cost us four unearned runs and that was the difference.

"We played excellent defense for the most part. We didn't make many errors – but they were bunched and cost us big-time."

Thrill ride

"No complaints whatsoever," said Iarrobino, assessing the magical season. "The whole ride was a thrill, and the kids will take a lot of positives away from this summer.

"We had 18 guys and they all showed up for every practice and every game. We're (coaches) extremely proud of what this team accomplished.

"We had outstanding leadership from our three captains (Joe Keefe, Brian Buckley and (Ryan) Shepard," continued the manager. "They kept us together. And many of the younger players stepped up their play.

"We spent nine nights together in hotels and it was an excellent bonding experience.

The Post 8 team was also appreciative of the fan support at the Regionals.

"We had a terrific following," said Iarrobino. "Most of them dressed in blue and we thank them for coming down."

An estimated 80 Andover fans, including family, friends and a number of Massachusetts Legion officials, made the trip to Middletown for the four games.

"After we eliminated the host team, Middletown, I think we also picked up a few of their fans for that last game against Portland," said Iarrobino.

"It was a great baseball atmosphere with a lot of pro and college scouts there. The stadium setup was excellent, the stands were packed for every game and the crowd really got into it – cheering and singing along with songs like "Take Me Out to the Ballgame" (blared over the speakers) between innings."

The Andover contingent had the option of staying an extra night after the semifinal loss to Portland – but decided to return home and arrived back in Andover at 11 p.m.

Since several of the Andover players have already departed – to start their freshman year in college – there was no time to put together a breakup dinner.

"We're talking about doing it over the Thanksgiving holiday," said Iarrobino. "That's the first time the college kids will be back for an extended period."

The championship game(s) between undefeated Bristol and once-beaten Portland was postponed by rain earlier this week and rescheduled after Townsman presstime.

The Regional winner was transported from the stadium to the Hartford airport immediately after the title game to board a plane for the Legion World Series which begins today (Thursday) in Corvallis, Ore.

There are now just eight Legion teams still playing, each a champion of the eight Regional tournies across the country.

Top hitters

Post 8 continued its hefty hitting in the four Regional games.

Dan Godefroi led the way with a .615 average, followed by Paul Malaguti at .500, Jarrett Mackin .438, Tim Hughes .357, Brian Buckley .313, Joel Keefe .308 and Matt Iorio .294. Sam Basta hit .667 in limited plate appearances.

The team average was a muscular .369.

Godefroi smacked three doubles, a homer and drove in nine runs.

Malaguti, Buckley and Ryan Shepard laced two doubles each.

Andover banged out 48 hits in four games and was outscored 35-33 by Regional tourney foes.

In the pitching department, Patrick Bateson and Kyle Ahern picked up wins and Tom Arrigg appeared in all four games and recorded a solid 1.50 ERA.

But the hard-hitting opponents batted .372 against Post 8 hurlers, whose combined ERA was 6.10 as they allowed 48 hits and 35 runs (21 earned) while walking 20 and striking out 11 in 31 innings.

NORTHEAST REGIONAL
LEGION TOURNAMENT
GAME 1
First Round
Bristol, Conn. 8
Andover 5

Bristol, which entered the tourney having played the most games (53) and owning the most wins (43) of any qualifier, became the first opponent this summer to solve the tantalizing-but-elusive serves of 15-year-old lefty Dan Godefroi.

Godefroi allowed 14 hits and all eight Post 2 runs (five earned) in his 6 2/3 inning stint. The loss left him at 2-1 post-season and 9-2 overall.

Tom Arrigg finished up and retired all four batters he faced.

Andover also banged out 14 hits, including the only four extra-base knocks of the game (homer, triple, two doubles), but left eight runners stranded.

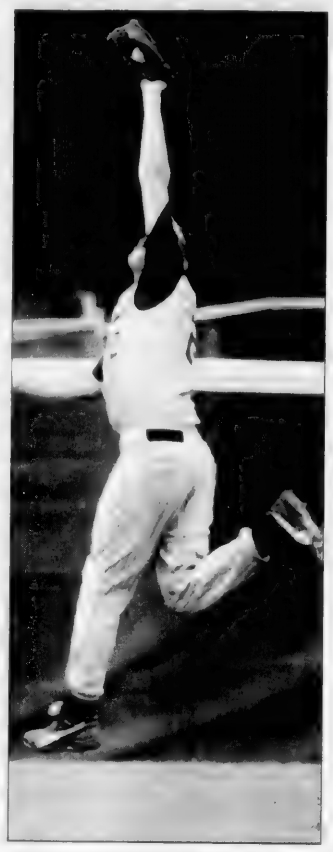

PHOTO BY TOM WARREN

Andover centerfielder Jarrett Mackin makes a nice catch during last Thursday's American Legion Northeast Regional Tournament at Pomfret Baseball Stadium in Middletown, Conn. Post 8's bid to go to the World Series came up short, but the reigning state champs eagerly anticipate 2005.

Post 8 wasted little time breaking the tournament ice, scoring a run in the top of the first when Matt Iorio singled to center, took second on Paul Malaguti's sac-bunt and raced across when Joel Keefe sliced an opposite-field single to left.

Trailing 1-0, Bristol scored four times in the third by parlaying three singles with a pair of rarities – the only walk isssued by Godefroi and a pair of Andover errors.

Touch 'em all

The locals made it 4-3 in the fourth as Bates College-bound Brian Buckley doubled to left, Keefe blasted an RBI triple to the gap in right-center and Godefroi plated Keefe with an infield hit.

Bristol notched solo runs in the fourth and fifth, but Post 8 would not go away as it closed to 6-5 in the sixth.

Ryan Shepard clubbed a double to right-center and Godefroi followed with a long two-run homer to right field.

The Connecticut state champs added a pair of crucial insurance runs in the seventh.

Andover's last gasp came in the eighth when it loaded the bases and brought the go-ahead run to the plate.

Shepard and Godefroi drew back-to-back one-out walks, and Arrigg also walked with two outs. But sandwiched around and between the free passes were three strikeouts as Bristol pitchers fanned the side.

Buckley singled with two down in the ninth before a fielder's choice grounder ended the game.

Tough lineup

Eight of the nine Andover starters had hits, Buckley leading the charge with three while Malaguti, Keefe, Godefroi and Hughes contributed two each.

Sure-handed Post 8 infielders Iorio, Malaguti and Buckley handled 16 chances flawlessly, slick second baseman Iorio with two assists and four putouts, shortstop Malaguti four assists, one putout and third baseman Buckley three assists, two putouts.

As advertised

Between the state and regional tournaments, the Andover coaching staff scouted Bristol in its 5-3 Connecticut state title-game win over Simsbury.

"Bristol has five '03 kids (college freshmen) on its roster," said Iarrobino after that game. "They're very solid up the middle. They have a tremendous catcher with a very strong arm, their shortstop and second baseman are slick fielders and the centerfielder can go get the ball. The leadoff batter is also very fast.

"They didn't blow my socks off but obviously they're a very solid team."

GAME 2
Loser's Bracket
Andover 17
Warwick, R.I. 7
(8 innings, mercy rule)

After spotting Warwick a 4-0 lead in the top of the first, Post 8 roared back with two runs in the second inning before exploding for a post-season best nine-run third from which the Rhode Island state champs never recovered.

Andover then chipped away with runs in every frame except the seventh, ending the game early on the 10-run mercy rule after scoring a run in the bottom of the eighth.

The locals had solid relief pitching from Patrick Bateson and Tom Arrigg, and another flawless defensive game (fifth in post-season with no errors) was also key to the win.

Bateson came on in the first with no outs (starter Kyle Ahern was wild) and proceeded to scatter eight Warwick hits over the next six innings.

He yielded three runs, fanned three and didn't issue a walk, a performance that enabled Andover to regroup and climb back into the game.

Arrigg mopped up with two innings of scoreless three-hit work.

"It (Ahern's control problems) is one of those crazy things you can't explain," said Iarrobino. "Kyle looked great warming up before the game. But once we started he threw some pitches in the dirt and struggled to find the strike zone.

"We planned to have Bateson open the third game – but that idea flew out the window and we had to re-adjust our thinking."

Three Rhode Island pitchers, meanwhile, combined to surrender 12 hits and issue 11 walks. Four Warwick errors also hurt the cause.

Nerveless crew

Four walks by Ahern, a sac-fly and two singles off Arrigg gave Warwick its quick but short-lived 4-0 lead.

Post 8's young and nerveless crew, instead of wilting, stared Regional elimination square in the face and found a new resolve.

The locals began their rapid-fire comeback in the second stanza.

Dan Godefroi drew a one-out walk, Jarrett Mackin singled to center and Godefroi scored when the ball was misplayed by the outfielder.

Tim Hughes walked, Sam Basta beat out a bunt and Matt Iorio laced a two-out RBI single to right which trimmed the deficit to 4-2.

Paul Malaguti then walked on four pitches – but Andover left the bases loaded.

The Massachusetts state champs sent 13 batters to the plate and scored nine runs in the lengthy third.

After Joel Keefe and Ryan Shepard walked, Godefroi started the deluge with a two-strike, two-run double to center.

Tim Hughes walked, Basta rescued Godefroi with a safety squeeze, and Iorio walked on a 3-2 pitch before Malaguti cleared the bases with a floodgate-opening three-run double to center.

Brian Buckley and Keefe walked to re-load the bases, Shepard hammered a two-run double to center and the final run crossed on Mackin's sac-fly.

Andover padded the lead to 12-4 with a run in the fourth, Hughes lashing a leadoff single to left-center, stealing second and eventually trotting home on Malaguti's sac-fly.

Staying alive

After Warwick scored twice in the top of the fifth, Post 8 countered with two of its own when Keefe reached on a two-base error, Godefroi smacked a one-out RBI single and later crossed when Mackin' infield grounder was booted.

Warwick made wholesale substitutions in the sixth, and the locals responded with two more runs.

Malaguti legged out an infield hit, Buckley smashed an RBI double and two wild pitches brought Buckley home to make it 16-7.

In the eighth Malaguti was hit by a pitch, and pinchrunner Greg Carroll scored the game-ending tally when Buckley's sac-bunt was misplayed.

This hiked the Post 8 lead to 10 runs and brought an early halt to the proceedings.

Balanced attack

For the second consecutive game eight of the nine Andover starters hit safely, led by Malaguti with two hits, four RBI, two runs scored and Godefroi two hits, three ribbies, three runs.

Basta finished with three hits, including a pair of bunt singles, while Keefe and Hughes both scored three runs.

Iorio had another strong game defensively at second base, handling five chances (two assists, three putouts) perfectly.

GAME 3
Loser's Bracket
Andover 8
Middletown, Conn. 7

After this pulsating victory Andover was one of four remaining teams, joining Connecticut, Maine and New Hampshire state champs Bristol, Portland and Manchester.

In one of the tourney's most exciting games, Post 8 overcame an early 2-0 deficit with a five-run fifth and withstood several scary Middletown rallies in the late innings.

"From a fan's point-of-view you couldn't ask for a much better game," said Iarrobino.

It was another perfect defensive effort by the locals, whose infield chalked up 12 assists and turned a huge double play to stop a major threat in the top of the eighth.

Andover continued to drive the ball all over the park, lacing 13 more hits including four doubles.

Post 8 used four pitchers, with middle reliever Kyle Ahern (4-0) notching the win and lefty Dan Godefroi collecting his first save.

Godefroi retired the only batter he faced in the ninth with the tying and go-ahead runs on base.

Mike Fortier started and pitched the first 3 1/3 innings, while Tom Arrigg made another relief appearance in the eighth and ninth.

Both teams had ample opportunity to break the game wide open – as both stranded 12 baserunners.

Andover pitchers issued nine walks and Middletown's two hurlers walked seven.

Middletown was charged with six errors although only one Andover runs was unearned.

Another big inning

Trailing 2-0, Post 8 got on the board in the fourth after Godefroi rapped a double to center.

Jarrett Mackin, who has already left for the University of Colorado, lashed an 0-2 pitch to left for a single and the run crossed when Matt Iorio's infield grounder was booted for one of the half-dozen Middletown errors.

Paul Malaguti opened the pivotal five-run fifth with a double down the right field line. Brian Buckley singled to left and Joel Keefe walked to load the bases.

Shepard walked to force home a run and Godefroi snapped the 2-2 tie by hammering a three-run double. Mackin followed with another two-bagger to chase Godefroi home with the final run of the inning.

Middletown, 19-14 this summer and ousted from the tourney with this loss, jumped back within one in the sixth after two walks and a two-out, three-run homer to center by DH Nick Puorro.

Middletown left the tying run at third in its half of the seventh, and Post 8 countered with two final tallies in the bottom of the frame to make it 8-5.

Sam Basta beat out an infield hit to start the rally and he promptly stole second. Iorio spanked an RBI single to left, Malaguti legged out a bunt and Keefe's two-out RBI single to

Continued on page 21

SHAWN TERENZI'S
ACADEMY OF DANCE
TAP • JAZZ • BALLET • POINTE • LYRIC • HIP-HOP • ACRO / GYMNASTICS
Fall Registration & Open Houses
August 21, 28, & September 4
10:00 A.M. - 2:00 P.M.
Fall Classes start Sep. 13, 2004
GRAND OPENING!
Located at:
354 Merrimack Street
Building 1 - Suite 208
Lawrence, MA 01843
(978) 975-7823
Call for free class trial times
Win Raffle Prizes At Each Open House!
BRAND NEW STUDIOS!
BOYS CLASSES • ADULT CLASSES • PRIVATE LESSONS • COMPETITIVE CLASSES

PALMERS RESTAURANT & TAVERN
18 Elm Street
Andover, MA 01810
978 470-1606

978.474.1888
GOLD'S GYM
10-12 Main Street
Andover, MA
Licensed of GOLD'S GYM franchise Inc
Charge Cards and Checks Accepted

"Banking The Way It Used To Be!"
Northeast Bank
FDIC

978-475-7000
A TOWNSMAN subscription makes a great GIFT!

TODAY'S HOME
your life our furniture
Rte. 114, Middleton, MA 01949
978-777-7966

BARK MULCH • Pine Mix
Freshly Ground RED HEMLOCK
• Screened Loam • Stone • Sand
Immediate Delivery Guaranteed Load Size
Serving the Andovers Since 1972
Peter Breen
978-687-7774

Building and Preserving Wealth Since 1983
Cabot
Investment Advisers
Estate Planning
Portfolio Management
Retirement Planning
Tax Preparation
216 Essex Street
Salem, MA 01970
800-888-6468
www.eCabot.com

Post 8's great run

■ AMERICAN LEGION REGIONALS

Continued from page 20

right plated Iorio with the eventual winning run.

Anxious moments

Middletown loaded the bases with no outs in the eighth on a pair of walks sandwiched around a single.

Arrigg then struck out the dangerous Puorro on a 2-2 pitch, before cleanup hitter John Bagley grounded a two-run single up the middle to trim the Andover lead to 8-7.

With one out and runners at the corners, Post 8 escaped by turning a crisp and clutch 5-4-3 around-the-horn double play executed by Buckley, Iorio and Keefe.

Nate Gosselin opened the Connecticut ninth with a single, but then committed a cardinal sin by getting picked off first base by rival catcher Tim Hughes.

"It's a pickoff play we use where the first baseman charges and the second baseman slips in behind the runner," said Iarrobino. "It worked to perfection and couldn't have come at a better time. We had the kid by five feet."

The pickoff became even more crucial when the next batter walked and Bob Arrigoni beat out an infield hit with two down.

Godefroi was summoned to face leadoff batter Matt Finlayson, a pest who had reached base four straight times on a pair of singles and two walks.

Godefroi ran the count to 1-2 before Finlayson stroked a fielder's choice grounder to shortstop Malaguti, who flipped to second baseman Iorio for the pulsating game-ending force-out.

Three with three

A trio of Andover players contributed three hits each.

Godefroi had two doubles, a single, three RBI and two runs scored, while Malaguti and Mackin delivered a double and two singles apiece.

Defensively Malaguti, Iorio and Buckley combined for seven assists, and catcher Hughes gunned down two baserunners.

Puorro had a near-cycle single, double and homer for Middletown, whose other offensive standouts with two safeties each were Finlayson (three runs scored), Gosselin and Arrigoni (triple).

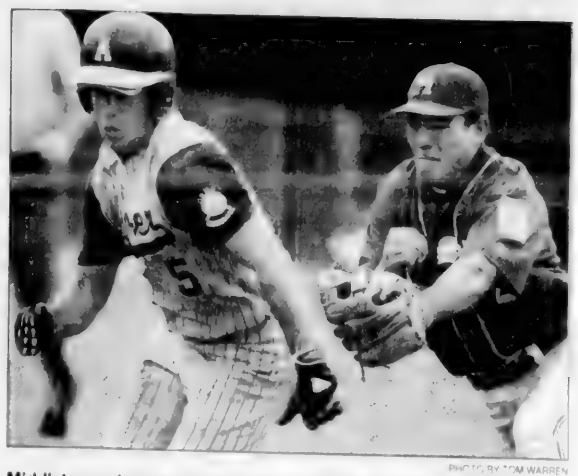

PHOTO BY TOM WARREN

Middletown shortstop Matt Finlayson puts the tag on Andover's Matt Iorio, who is caught in a rundown during Saturday's American Legion Northeast Regional Tournament game.

GAME 4
Semifinal Round
Portland, Maine 13
Andover 3

Portland erupted for 11 runs in the second inning and rode a steady complete-game nine-hit pitching performance from Matt Cole to the victory that shattered Andover's dreams.

An estimated 3,500 people attended this semifinal, which was pushed back from 1 p.m. to 4:30 to allow the remnants of Hurricane/Tropical Storm Charley to pass through the area.

The infield was covered by a tarp and the outfield had a good drainage system – so the rainy weather and condition of the grounds was never a factor.

Brief lead

Post 8 grabbed a 1-0 lead in the first when Matt Iorio faced a leadoff single, took second on Paul Malaguti's bunt, stole third and scored on a wild pitch.

The other two runs came in the fifth after the locals loaded the bases on consecutive singles by Matt Hogan, Brian Hughes and Iorio.

Another wild pitch enabled Hogan to cross, and Hughes was rescued on a sac fly to right by Brian Buckley.

In the horrific 11-run Portland second, the Maine champs sent 16 batters to the plate and parlayed five hits, three walks and a very uncharacteristic four Andover infield errors into the huge inning.

Ten of the runs were unearned and eight scored with two outs.

Key strokes in the inning were a two-run homer by No. 9 hitter Ryan Piancentini, a two-run double by Ryan Flaherty and RBI double by Scott Brown.

"We almost got out of it with only a couple runs scoring," said Iarrobino. "But once the errors started things just snowballed.

"Even so, I thought we might put together a patented rally – and a couple times we seemed on the verge of a big inning."

Nine singles

Andover fashioned nine hits – none of them all were singles – and the offense had trouble stringing them together.

Iorio, Hughes and Jarrett Mackin led the way with two safeties each, while Hogan, Joel Keefe and Dan Godefroi contributed one apiece.

Post 8 turned three double plays, and the keystone combo of Iorio (four assists, four putouts) and Malaguti (two assists, three putouts) was busy, but the four errors hurt alot.

Starting pitcher Peter Burke Wallace (0-2) went 1 2/3 innings and took the loss, allowing three hits and walking three. All seven runs charged to him were unearned.

Patrick Bateson, relieved at the outset of the second and worked 4 1/3 innings, being tagged for seven hits and six runs (three unearned).

Tom Arrigg tossed a scoreless sixth, and yielded the hit.

ANDOVER POST 8
REGIONAL TOURNAMENT
Final Statistics
(4 games)

BATTING

Player	Ave.	GP/GS	AB	R	H	2B	3B	HR	RBI	BB	HBP	SO
Dan Godefroi	.615	4-4	13	6	8	3	0	1	3	1	0	1
Paul Malaguti	.500	4-4	14	3	7	2	0	1	4	1	0	1
[illegible] Mackin	.438	4-4	16	2	7	2	0	1	1	1	0	1
[illegible] Hughes	.357	4-4	14	4	5	1	0	1	1	1	0	1
[illegible] Iorio	.316	4-4	19	4	6	1	0	1	1	1	0	1
[illegible] Keefe	.316	4-4	19	2	6	1	0	1	1	1	0	1
Matt Hogan	.294	4-4	17	3	5	1	0	1	1	1	0	1
Ryan Shepard	.167	4-4	12	3	2	0	0	0	0	3	0	1
Sam Basta	.167	3-1	6	2	1	0	0	0	1	1	0	0
Matt Hogan	.125	3-3	8	1	1	0	0	0	0	0	0	1
Andy Hennessy	.000	1-0	1	0	0	0	0	0	0	0	0	0
[illegible]	.000	2-0	0	1	0	0	0	0	0	0	0	0
Tom Arrigg	.000	1-0	2	1	0	0	0	0	0	2	0	0
Totals	.369	4-4	130	31	48	[illegible]	[illegible]	[illegible]	26	21	4	10
Opponents	.372	4-4	129	35	48	5	1	4	28	21	4	11

LOB - Team (35), Opp (29) **DPs turned** - Team (5), Opp (6)

PITCHING

Player	ERA	W-L	APP	GS	CG	SHO/CBO	SV	IP	H	R	ER	BB	SO
Tom Arrigg	1.50	0-0	4	0	0	0/0	0	6	8	1	1	1	1
Pat Bateson	5.79	1-0	2	1	0	0/0	0	4⅓	7	3	3	3	1
Dan Godefroi	6.43	0-1	2	1	0	0/0	0	7	10	5	5	1	1
P. Burke-Wallace	0.00	0-1	1	1	0	0/0	0	1⅔	3	0	0	3	1
Mike Forbier	5.40	0-0	1	1	0	0/0	0	3⅓	4	2	2	1	1
Kyle Ahern	15.64	1-0	2	1	0	0/0	0	3⅔	7	6	6	3	1
Totals	6.10	2-2	4	4	0	0/0	1	31⅓	48	35	27	22	11
Opponents	8.42	2-2	4	4	1	0/0	1	31⅓	48	33	29	21	14

Pickoffs - Team (3), Hughes 2, Godefroi 1 **SBA/ATT** - Hughes (11-15), Godefroi (8-0), Forbier (1-2), Bateson (1-2), Arrigg (0-1), Burke-Wallace (1-1)

FIELDING

Player	C	PO	A	E	FLDG	DP	SBA	CSB	SBA	PB	CI
Tim Hughes	15	12	3	0	1.000	1	11	4	.733	1	1
Joel Keefe	15	15	0	0	1.000	2	1	1	1.000	0	0
Ryan Shepard	9	9	0	0	1.000	0	0	0	.000	0	0
Sam Basta	3	3	0	0	1.000	0	0	0	.000	0	0
Dan Godefroi	2	0	2	0	1.000	0	0	0	.000	0	0
Kyle Ahern	2	1	1	0	1.000	0	0	0	.889	0	0
Mike Forbier	1	0	1	0	1.000	0	0	0	.500	0	0
Andy Hennessy	1	0	1	0	1.000	0	0	0	.000	0	0
Matt Hogan	22	20	1	1	.955	2	0	0	.000	0	0
Paul Malaguti	17	6	10	1	.947	2	0	0	.000	0	0
Brian Buckley	15	6	8	1	.933	1	0	0	.000	0	0
Matt Iorio	25	13	10	2	.920	5	0	0	.000	0	0
Jarrett Mackin	9	8	0	1	.889	0	0	0	.000	0	0
Greg Carroll	0	0	0	0	.000	0	0	0	.000	0	0
Patrick Bateson	0	0	0	0	.000	0	0	0	.500	0	0
Peter Burke-Wallace	0	0	0	0	.000	0	0	0	.000	0	0
Tom Arrigg	0	0	0	0	.000	0	0	0	.000	0	0
Totals	140	93	41	6	.957	5	11	4	.733	1	1
Opponents	147	93	41	13	.912	6	6	6	.571	0	1

Fall sports teams

AHS tryouts, practices next week

By Rick Harrison

Andover High fall sports pre-season practices and tryout sessions will begin later this month.

All student-athletes are required to have a current (within the last 13 months) physical exam on file with the school nurse before participating in these sessions.

Physicals may be mailed to the school nurse at Andover High, Shawsheen Road, Andover, 01810.

Those with questions should contact the athletic office at 978-623-8570.

The schedule is as follows:

☞ Boys & Girls Cross Country

All candidates are to meet in the field house parking lot next Thursday, Aug. 26 at 8:30 a.m., ready to run.

☞ Field Hockey

All candidates meet on the field hockey field behind the field house on Thursday, Aug. 26. The morning session will run from 8-11 a.m. and the afternoon session from 3-5:30 p.m. Freshmen are invited but not required to attend. Tryouts for the freshman team will begin Sept. 7 after school.

☞ Football

Conditioning sessions will be held Aug. 23, 24 and 25 from 3-5 p.m. at the high school. Upperclassmen will leave for camp on Aug. 26. Freshmen begin Thursday, Sept. 2 at 9 a.m.

☞ Golf

All candidates will meet Thursday, Aug. 26 at 7 a.m. at Merrimack Golf Club in Methuen.

☞ Boys Soccer

All candidates meet on Thursday, Aug. 26 at the Wood Hill Middle School. The morning session will run from 8:30 to 11 a.m. and the afternoon session from 3-5 p.m. Freshman may come at this time if they wish to try out for the varsity or junior varsity teams. Tryouts for the freshman team begin Sept. 7 after school.

☞ Girls Soccer

Candidates will meet at West Middle School on Thursday, Aug. 26. The morning session will run from 8-11 a.m. and the afternoon session from 4-6 p.m. Freshman may come at this time if they wish to try out for the varsity or junior varsity teams. Tryouts for the freshman team begin Sept. 7 after school.

☞ Girls Swim & Dive

Candidates will meet at the Greater Lawrence Vo-Tech swimming pool on Thursday, Aug. 26 at 7:30 a.m. Practice will end at 11 a.m. the first day. Candidates must bring swimsuits, goggles, cap (not lycra), water bottle, workout clothes for dry land training, running shoes and a great attitude.

☞ Girls Volleyball

All candidates report to the high school field house/gym on Thursday, Aug. 26. The session will run from 8:30 a.m. to 12:30 p.m.

BUSINESS CONNECTION

PEKING GARDEN OF ANDOVER
OPEN KITCHEN
Chinese, Polynesian and Mandarin Cuisines
FAST FOOD & TAKE OUT
OPEN 7 DAYS A WEEK
36-36A PARK ST. ANDOVER
978-749-9919
978-749-9922

PAPER MOON STATIONERS
devoted to life's most celebrated occasions...
Feeling creative?
Design your own unique invitation or announcement we'll do the rest!
Specializing in:
• Wedding Invitations & Save the Date Announcements
• Birth Announcements • Party Invitations
• Personalized Stationery
• Calligraphy Services & in-house Printing
Visit our studio, or call for an appointment
16 Post Office Avenue, Andover MA • 978-474-6400

SPARKLE BOSTON
COSMETICS SKINCARE & FRAGRANCES
Twenty-Eight Chestnut Street
Andover, Massachusetts 01810
978.475.2203

Andover Tailoring
Quality Alterations, Repairs
Custom Fittings for Men, Women & Children
11 Chestnut St.
Andover, MA
978-475-1447
Serving Andover for 25 Years

BODYSTEP BODYPUMP BODYCOMBAT
ANNUAL MEMBERSHIP
NOW ONLY $499
Expires Sept. 30, 2004
Andover Fitness & Conditioning
5 Dundee Park, Andover, Ma 01810
978-475-2020
SPINNING...SPINNING...SPINNING

ANDOVER PHOTO
COLOR PROCESSING / ENLARGEMENTS
BLACK & WHITE CUSTOM LAB
ALBUMS & FRAMES
PASSPORT PHOTOS
CDs FROM YOUR PHOTOS
DIGITAL CAMERAS
27 BARNARD STREET 978-475-1452

GRAND OPENING!
Tran Tran Nails
Professional Nail Care
Walk-ins Welcome
COUPON
$5 OFF New Set of Nails
$5 OFF Manicure w/Pedicure
With this coupon • Expires 8/31/04
91 Main Street, Andover • 978-475-0755
Hours: Mon-Fri 9a.m.-7p.m., Sat. 9a.m.-6p.m.
★ Gift Certificates Available ★

AGGANIS DRIVING SCHOOL
Established 1971
Now Open
26 Chestnut Street, Suite 1C
(next to the Bicycle Shop)
Next class begins May 3-May 14
• 2 week classes • 2004 vehicles
• Driving lessons 7 days a week • MC/Visa accepted
• Saturday road testing • Insurance discounts
For info or to enroll please call 978-475-9899
Office/Telephone hours: Monday-Friday 9a.m. - 5p.m.
Open 24 hours a day, 7 days a week at:
www.agganis.com

DRISCOLL'S PACKAGE STORE
~ Since 1936 ~
FINE WINES, DOMESTIC & IMPORTED BEER & SPIRITS.
WE DELIVER - 978-475-1004
Corner of Bartlet & Barnard Sts.
MON.-SAT. 9AM-10PM; SUN. NOON-6PM

ANDOVER PLUMBING & HEATING
We Feature KOHLER Elegance and also Install Complete BATHS & KITCHENS
Repairs & Remodeling
978-475-5121 978-685-8383
978-689-9515
P. O. Box 262, Andover
Lic. No. 9983
Find Us Fast In The BELL ATLANTIC YELLOW PAGES

Peter Orphanos Piano Instruction

Peter Orphanos and students.

Over 30 Years Experience

There is no better time of year for people to be thinking about something new for themselves or for their children. If you, or your children are thinking about taking up the piano, **Peter Orphanos** is the one to contact. He has been in the music field for over 30 years and can use his expertise to teach any interested student, from beginning children and adults to advanced pianists.

He insists that learning to play an instrument should be fun and at one's own learning pace. He teaches in an easy-to-understand fashion that does not place pressure on his students and makes the learning environment stress-free and comfortable. He focuses on classical, modern, blues, and jazz music. **Mr. Orphanos** is capable of tutoring students in folk, rock and roll, and other genres. His CD "With Open Eyes" is a testament to his vast knowledge of performance and writing skills. It is available at Virgin Records; Newbury Street, Boston, The Andover Bookstore, and online at Amazon.com.

Mr. Orphanos has an extensive educational background. He has received special training at The New England Conservatory of Music, The Thayer Conservatory, The School of Contemporary Music, and The Berklee College of Music. He has also been invited to play with numerous well-known artists.

Mr. Orphanos schedules thirty minute lessons at the convenience of his students. For more information, call **Mr. Orphanos'** studio at (978) 452-4251.

Shawsheen Village Liquors
2-4 Poor Street, Andover
978-475-3636
www.shawsheenliquors.com

William Roberts
color group & salon
With over a decade of expertise we are dedicated to your hair coloring and styling needs
166 North Main Street, Andover MA
978-474-8900

COLPEPPERS PUB & GRILL
815 Turnpike Street • North Andover
(978) 794-1100

ANDOVER BARBER SHOP
Specializing in all men's & boy's cuts
Fades, flat tops, and regular men's cuts
Only $15.00
Straight-edge shaves, beard trims, neck shaves
Senior Discount
Tues., Wed., & Thurs. 8:30am-12pm
HAIRCUTS JUST $10.00!
17 Main Street, Andover, MA 01810
978-475-1955
Hours: Tues. - 8:30am-7:45pm
Wed & Fri - 8:30am-5:45pm Thurs 8:30am-7:45pm
Sat 8am-3:45pm (Sept.-June)

ANDOVER COLPITTS Travel
Serving Andover for 34 years
CAYMAN ISLANDS NON-STOP FLIGHTS CALL US FOR DETAILS!
978.475.8035

PHILIP & CLAMPA Color Group
Award Winning Full Service Salon Specializing in Color
978-475-7988
28 Chestnut St. Andover, MA

Peter Orphanos PIANO Instruction
• At my studio or your home
• Beginning & Advanced Students
• Patient & Supportive Teacher
30 Years Experience
(978) 452-4251

CLOSET CLASSICS Of Andover
Organize Your Life
• Closets, Garages, Home Offices
• In-Home Free Estimates
• Professional Installation
• Lifetime Warranty
• Locally Owned & Operated
Call now for your free in-home estimate
Custom Storage for every part of your home...at affordable prices
Authorized Dealer
978-475-2433
www.ccandover.com

New England GUTTER KINGS
978-475-4936
Seamless Gutter Installation, Cleaning & Repair
Free Estimates

ACE UPHOLSTERY
FOR ALL YOUR UPHOLSTERY NEEDS
280 Main Street
Salem, NH
(603) 894-6411

WHITE STREET Paint & Wallpaper
Benjamin Moore Paints
• WHOLESALE
• COMMERCIAL
• ARCHITECTURAL
• INDUSTRIAL
15 Broadway, Lawrence
978-688-6078 • 978-683-8694
Rte. 125 (Butcher Boy Plaza) No. Andover (978) 688-4442
399 S. Main St., Bradford (978) 375-4320
419 So. Broadway, Salem, NH (603) 890-5345
66 East Main St., Georgetown, MA (978) 352-7337

MAIN LINE CREAMERY
Featuring...
HOMEMADE ICE CREAM
Soft Serve • Smoothies • Quarts
Cakes • Pies and Much More!
100 School Street, Andover
Across from Depot Pizza
Hours: Mon.-Wed. 9am-9pm
Thurs., Fri., Sat. until 10pm, Sun. til 9pm

Commonwealth Of Massachusetts
The Trial Court
Probate
And Family Court
Department
ESSEX Division
Docket No.
04P1939AD1

In the Estate of
JULIA M. GAUTHIER
Late of ANDOVER
In the County of
ESSEX
Date of Death
July 10, 2004

NOTICE OF PETITION FOR APPOINTMENT OF ADMINISTRATOR

To all persons interested in the above captioned estate, a petition has been presented praying that JOANN M. RUNIONS of HAVERHILL in the County of ESSEX or some other suitable person be appointed administratrix of said estate to serve with personal surety.

IF YOU DESIRE TO OBJECT THERETO, YOU OR YOUR ATTORNEY MUST FILE A WRITTEN APPEARANCE IN SAID COURT AT SALEM, ON OR BEFORE TEN O'CLOCK IN THE FORENOON (10:00 AM) ON **SEPTEMBER 20, 2004.**

WITNESS, HON. JOHN C. STEVENS, III ESQUIRE, First Justice of said Court at SALEM this day, August 13, 2004.

Pamela Casey O'Brien, Register of Probate Court
David F. Bernardin, Esquire
Attorney for Petitioner
Bernardin & Bernardin
148 North Main Street
Andover, MA 01810
August 19, 2004

Commonwealth Of Massachusetts
The Trial Court
Probate and Family Court
Department
ESSEX Division
Docket No.
04C0165CA1

In the Matter of
ADAM LEVI TRITTER
by his next friend
MARGY LYNN KROLL
of ANDOVER
In the County of
ESSEX

NOTICE OF PETITION FOR CHANGE OF NAME

To the father of and all persons interested in a petition described:

A petition has been presented by ADAM LEVI TRITTER by his next friend MARGY LYNN KROLL praying that ADAM LEVI TRITTER of ANDOVER in the County of ESSEX be allowed to change his name as follows:

ADAM LEVI TRITTER
TO
ADAM LEVI KROLL

IF YOU DESIRE TO OBJECT THERETO, YOU OR YOUR ATTORNEY MUST FILE A WRITTEN APPEARANCE IN SAID COURT AT SALEM ON OR BEFORE TEN O'CLOCK IN THE FORNOON (10:00 AM) ON **September 13, 2004**

WITNESS, HON. JOHN C. STEVENS, III ESQUIRE, First Justice of said Court at SALEM this day, August 12, 2004

Pamela Casey O'Brien
Register of Probate
August 19, 2004

Commonwealth Of Massachusetts
The Trial Court
Probate
And Family Court
Department
ESSEX Division
Docket No.
04P0884GC1

In the Matter Of
CATHERINE C. BRANCA
OF ANDOVER
In the County of
ESSEX

NOTICE OF PETITION FOR APPOINTMENT OF GUARDIAN FOR INCAPACITATED PERSON

To CATHERINE C. BRANCA of ANDOVER in the County of ESSEX, her heirs apparent or presumptive, a petition has been filed in the above captioned matter alleging that said CATHERINE C. BRANCA of ANDOVER in the County of ESSEX is physically incapacitated and praying that SALVATORE J. BRANCA of METHUEN in the County of ESSEX and ROSEMARY L. BRANCA of METHUEN in the County of ESSEX or some other suitable persons be appointed guardians, to serve with personal surety, of the person - and property - with Court authorization for the following extraordinary medical procedure DO NOT RESUSCITATE

IF YOU DESIRE TO OBJECT THERETO, YOU OR YOUR ATTORNEY MUST FILE A WRITTEN APPEARANCE IN SAID COURT AT SALEM, ON OR BEFORE TEN O'CLOCK IN THE FORENOON (10:00 AM) ON **SEPTEMBER 7, 2004.**

WITNESS, HON. JOHN C. STEVENS, III ESQUIRE, First Justice of said Court at SALEM this day, July 30, 2004

Pamela Casey O'Brien
Register of
Probate Court
AUGUST 12, 2004

NOTICE OF MORTGAGEE'S SALE OF REAL ESTATE

By virtue and in execution of the Power of Sale contained in certain mortgage given by Michelle Baker a/k/a Michelle E. Baker to Mortgage Electronic Registration Systems, Inc. dated November 7, 2003 and recorded with the Essex County (Northern District) Registry of Deeds at Book 8393, Page 55, of which mortgage Mortgage Electronic Registration Systems, Inc. is the present holder, for breach of the conditions of said mortgage and for the purpose of foreclosing, the same will be sold at Public Auction at 10:00 a.m. on August 30, 2004 on the mortgaged premises located at Unit O, 195-5 Main Street, Caronel Court Condominium, Andover, Essex County, Massachusetts, all and singular the premises described in said mortgage,

TO WIT

Unit O of the Caronel Court Condominium having an address of 195-5 Main Street, Andover, MA 01810, a condominium established pursuant to Massachusetts General Laws, Chapter 183A by Master Deed dated August 2, 2000 (the "Master Deed") and recorded with the Essex North District Registry of Deeds on August 11, 2000 as Instrument No. 049478, and amended by First Special Amendment to Master Deed dated September 4, 2000 and recorded with said Deeds on September 5, 2000 as Instrument No. 54323. Said unit contains the number of square feet, more or less, and is laid out as shown on a portion of a plan filed herewith to which is affixed a verified statement in the form provided for in Massachusetts General Laws, Chapter 183A, section 9, certifying that the plan fully and accurately depicts the layout of the unit, its location, dimensions, approximate area, main entrance, and immediate common area to which it has access, and which plan is a copy of a portion of the plans recorded with said Master Deed, as which plan is a copy of a portion of the plans recorded with said Master Deed, as amended.

Said dwelling is hereby conveyed together with:

1. An undivided 4.69% percentage interest in the common areas and common elements of the condominium pursuant to the provisions of the Master Deed;
2. Exclusive Use of the Limited Common Area located in the basement of the buildings and designated as "Exclusive Use Area reserved for Unit O";
3. All other rights, easements, agreements, interests and provisions contained in the Master Deed, the Condominium Trust and the Rules and Regulations adopted pursuant thereto (the "Rules and Regulations"), as any of the same may be amended from time to time pursuant to the provisions thereof;
4. Said dwelling is conveyed subject to and with the benefit of;
   a. The provisions of Chapter 183A as the same may be amended from time to time;
   b. The provisions of the Master Deed, including without limitation, the title matters set forth in Exhibit "A" to the Master Deed
   c. Declarant's reserved rights as set forth in the Master Deed;
   The terms, conditions and restrictions contained in the Caronel Court Condominium Trust;
   d. Real estate taxes assessed against the unit and te common areas and facilities which are not yet due and payable; and
   e. Provisions of existing buildings and zoning laws
5. The rights, agreements, easements, restrictions, provisions and interests set forth herein, together with any amendment thereto, shall constitute covenants running with the unit and shall inure to the benefit of, and bind, as the case may be, any person having at any time, any interest or estate in the unit, his agents, employees, licenses, visitors and lessees as though the same were fully set forth herein; and
6. The dwelling may be used only for residential purposes and accessory use as permitted by the Zoning By-Laws of the Town of Andover and the Master Deed

For mortgagor's title see deed recorded with Essex County (Northern District) Registry of Deeds in Book 8393, Page 52.

These premises will be sold and conveyed subject to and with the benefit of all rights, rights of way, restrictions, easements, covenants, liens or claims in the nature of liens, improvements, public assessments, any and all unpaid taxes, tax titles, tax liens, water and sewer liens and any other municipal assessments or liens or existing encumbrances of record which are in force and are applicable, having priority over said mortgage, whether or not reference to such restrictions, easements, improvements, liens or encumbrances is made in the deed.

TERMS OF SALE

A deposit of Five Thousand ($5,000.00) Dollars by certified or bank check will be required to be paid by the purchaser at the time and place of sale. The balance is to be paid by certified or bank check at Harmon Law Offices, P.C., 150 California Street, Newton, Massachusetts 02458, or by mail to P.O. Box 610389, Newton Highlands, Massachusetts 02461-0389, within thirty (30) days from the date of sale. Deed will be provided to purchaser for recording upon receipt in full of the purchase price. The description of the premises contained in said mortgage shall control in the event of an error in this publication.

Other terms, if any, to be announced at the sale

MORTGAGE ELECTRONIC
REGISTRATION SYSTEMS, INC.
Present holder of said mortgage

By its Attorneys,
HARMON LAW OFFICES, P.C.
Lauren A. Hamlin, Esq.
150 California Street
Newton, MA 02458
(617) 558-0500

August 5, 12 & 19, 2004

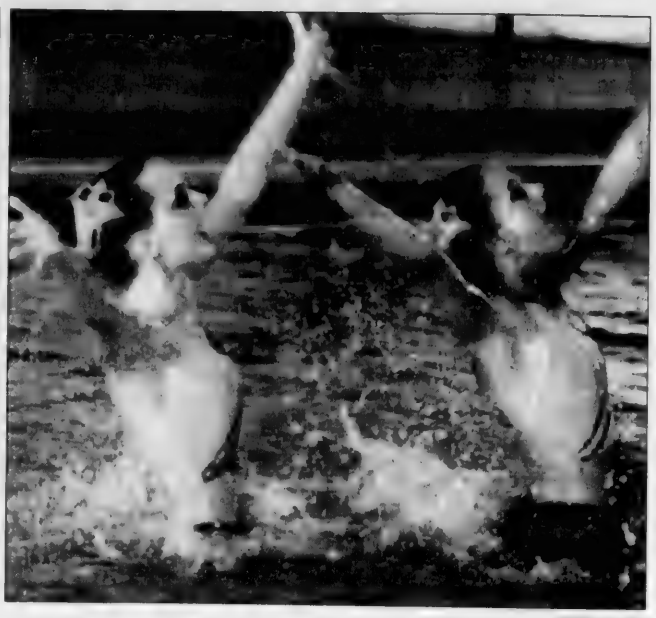

COURTESY PHOTO

Olympic dreams — Esther Kovacs and Rita Gillan are part of part of the Andover/North Andover YMCA's synchro team.

Synchronized duet

■ KOVACS AND GILLAN

Continued from page 16

nized swimming for only a year. Kovacs has competed for the Merrimack Valley Pirates, the YMCA and the North Shore Swim Club. Rita Gillan swims competitively for Andover High School as well as the YMCA.

Until the national competition, Gillan and Kovacs were practicing four times a week, the maximum pool time they could find. The girls compete in synchro year round. The season starts for them in September, Nationals are in June, the US Open is in July, synchronized swimming camp is in August and before they know it a new season has begun. Making it to the international competition was not easy for these hard-working athletes.

"I remember people saying that synchronized swimming isn't a sport, but it definitely is. It's a lot harder than it looks. You have to make it look easy because that's part of your job as a performer. The experience has been amazing. I have made so many great relationships with my teammates. I've learned how to be a team player," said Kovacs.

The Andover YMCA has traveled to places such as California, Seattle, Indiana, Florida, New York, New Orleans, Pennsylvania and all over New England. "The reason I say this team is like a family is because they are literally sleeping in the same places together, they're eating out of the same fridge. They have come to work with each other in and out of the water," said Eugenia Gillan.

As team captains this year, the two young swimmers have taken on new responsibilities. "We try to motivate each other. Being the leader, you have a lot more responsibility, but the results are worth the dedication," Kovacs said.

She was named the New England Association Athletic Representative and was elected to go to the group's convention, which Rita Gillan will do this August. "Speaking of leadership, these girls represent the skills," said heir coach.

"Our team thinks of ourselves as one, rather than eight different people. Finishing the routine feels great. We're there to congratulate each other when we finish whether we make mistakes or not," said Kovacs.

Does Andover have Olympic hopefuls around the corner at its YMCA? "After this summer, it's actually become a reality that it might be possible! Before that, we would have never thought it would be," said Kovacs. "I won't say it hasn't crossed my mind," Rita Gillan said.

The two teammates agree that successful synchronized swimmers need flexibility, lung capacity, stamina, skills and charisma, much like gymnasts do.

Eugenia Gillan was all smiles while talking about her two hard-working competitors.

"Seeing them achieve results that they can bring with them through life – and I don't just mean placing and winning – has been amazing. They have grown so much, being part of a team and making something happen is so great to see. The YMCA and the staff has been great to us."

She said she hopes the girls might one day decide to coach others.

To learn more about the YMCA's ANA Synchronized Swimming Team, contact Coach Eugenia Gillan at 978-856-4920.

BUSINESS CONNECTION

The UPS Store
• Packaging • Shipping • Copies
• Faxes • Color Copies
• Street Address Mail Boxes
9 Bartlet St. Tel. 978-470-2001
ANDOVER FAX 978-470-1960

ROBERT E. SCOTT LANDSCAPING
• Water Gardens • Streams & Ponds
• Bobcat Work • Design Work
• Retaining Walls • Stone Work
• Brick Walkways
Lawn Maintenance & New Lawns
All Phases of Tree Work
978-851-6183

ANDOVER HOCKEY SHOP
Shawsheen Square 978-475-7474
• ALL SPORTS •
TEAM SUPPLIES
Hours: 10-6 Daily; Sat. 9-5

Frames Unlimited
You name it ... we'll frame it.
Hours: Tues., Wed., Sat. 9:30-5 Thurs. & Fri. 9:30-7
CLOSED SUNDAY AND MONDAY
Shawsheen Plaza, ANDOVER 978-470-0432

Andover Coach
Specializing in:
AIRPORT SERVICE
Servicing Logan & Manchester Airports
Toll FREE 1-877-557-6527

The Andover School of Ballet
Classical Ballet ~ Pointe ~ PreBallet
Jazz ~ Tap ~ Lyrical ~ Hip-Hop
Modern Dance ~ Stretch N' Tone ~ Mommy & Me
Classes for Children and Adults
Summer programs available
978-475-5919

MAIN STREET Mobil
Brake & Suspension Specialists
Car Care Network
• Nationwide Warranty
• Domestic & Foreign Vehicles
• ASE Certified Technicians
Gas & Diesel Available 24 Hours A Day
14 N. Main St. Andover 978-475-2566

Andover Barber Shop

The staff at Andover Barber Shop

The Andover Barber Shop, located at 17 Main St., Andover, has been in business for over 100 years. Owner Robin Calderwood, a former employee, has owned the business for almost two years. The Andover Barber Shop specializes in boys' first hair cuts, and will take your child's picture, which they post on their in-shop bulletin board. The kids love coming back and seeing their own pictures and pictures of their friends. **The Andover Barber Shop** also specializes in men's cuts, fades, flat tops, beard trims and straight edge shaves. "We have a family atmosphere that's great for all ages," says Robin. In addition to Robin, other barbers include Jr. Perez, Cassie Cunliffe, Dom Cascio, Dennis Lahaye, and the Receptionist is Chantal Tape. Every summer, former owner Charlie Torrissi returns from his home in Florida to work at the shop.

In November, **Andover Barber Shop** had their first cut-a-thon, and raised over $1,300 for the Andover Youth Services. **Andover Barber Shop** is planning to make this an annual event, so look for it in October 2004!

Andover Barber Shop is open Tuesday, Wednesday, and Friday from 8:30 a.m. – 5:45 p.m., Thursday from 8:30 a.m. to 7:45 p.m., Saturday 8:00 a.m. – 3:45 p.m., Closed Sunday and Monday, Tel 978-475-1955. Senior discounts are offered Tuesdays, Wednesdays and Thursdays, from 8:30 a.m. until 12 noon.

OVER 55 YEARS IN THE BUSINESS
P.P. REILLY & SONS
• SEPTIC SYSTEM INSTALLATION, REPAIRS and INSPECTION
(TITLE 5, DEP Approved)
• HOT TOPPING • OIL TANK REMOVAL
• WET BASEMENT CONTROL • EXCAVATION
• SWEEPING • WATER & SEWER INSTALLATION
978-475-1237

OVER 60 YEARS IN THE BUSINESS
Columbia AUTO SEAT COVERS
• SEAT COVERS • CONVERTIBLE TOPS
• CUSTOM INTERIORS • TRUCK BED COVERS
• CUSTOM CARPETS • HEADLINERS
• SIMULATED CONVERTIBLE TOPS • BURN HOLES REPAIRED
Specializing in
ANTIQUE
INTERIOR RESTORATION
165 So. Broadway, Lawrence
978-683-2205 978-683-8408

RADON DIAGNOSTIC SERVICES
Specialists since 1988
EPA/NEHA Certified
2200 Homes Fixed
Free Estimates
Guaranteed Results
978-475-1977

INDEPENDENT TIRE, INC.
"I'm looking forward to serviceing all of your tire and front end alignment needs"
Mary Sullivan-Scammon
Mon.-Fri. 8-5 Sat. 8-12
341 Merrimack St., Lawrence (978) 689-3900

ADDISON TRAVEL
24 Chestnut St. (Corner of Main) Andover, Ma
If Experience Counts . . . Call US!
978-475-7872

ANNIE'S NANNIES
A Domestic Services Agency
Catering To The Andover Community
Full Time · Part Time · Permanent · Temporary
E-Mail: sueac7@yahoo·com
No. Andover 978-683-6081

YOKOHAMA
JAPANESE STEAKHOUSE
• SUSHI & SASHIMI • KOREAN & JAPANESE CUISINE
• TEPPAN YAKI TABLE
313 S. Broadway (Rte. 28) Lawrence
978-689-4047
Parking Lot Available

Lasting Impressions
Picture Framing
High Quality Custom Framing
The Cotton Weaving House
181 Canal Street
Lawrence, MA 01840
978.688.4544

PLACE YOUR AD HERE!
Call
978-475-7000

PLACE YOUR AD HERE!
Call 978-475-7000

Creative Upholstery & Furniture
RESIDENTIAL & COMMERCIAL
Italian Furniture
Upholstered in your choice of fabric.
Chaise Lounge · Love Seats · Chairs · Sofas
HEADBOARDS · CORNICES · FOAM REPLACEMENT CUSHIONS
FREE SHOP AT HOME 978-688-1731

CLASSIFIED CONNECTION

1-800-927-9200

ON-LINE ClassConnNorth.com

NOTICE OF MORTGAGEE'S SALE OF REAL ESTATE

By virtue and in execution of the Power of Sale contained in a certain mortgage given by Dennis A. Spero to Wells Fargo Home Mortgage, Inc., dated April 8, 2002 and recorded with the Essex County (Northern District) Registry of Deeds at Book 6768, Page 3, of which mortgage Wells Fargo Bank, NA, successor by merger to Wells Fargo Home Mortgage, Inc. is the present holder, for breach of the conditions of said mortgage and for the purpose of foreclosing, the same will be sold at Public Auction at 12:00 PM, on September 2, 2004, on the mortgaged premises located at 267 Andover Street, Andover, Essex County, Massachusetts, all and singular the premises described in said mortgage,

TO WIT

The land with buildings thereon, situated in that part of Andover known as Ballardvale, on the southerly side of the road leading from Ballardvale Village to the Theological Seminary, now known as Andover Street and bounded as follows

NORTHERLY by said road, there measuring fifty-seven and 50/100 (57.50) feet.

EASTERLY by land now or formerly of Tenney and Little, there measuring one hundred (100) feet;

SOUTHERLY by said land of Tenney and Little, there measuring fifty-seven and 50/100 (57.50) feet; and

WESTERLY by land now or formerly of the Shannon Heirs by a line running North 7 1/4° East, there measuring one hundred (100) feet

For mortgagor's title see deed recorded with Essex County (Northern District) Registry of Deeds in Book 6768, Page 2

These premises will be sold and conveyed subject to and with the benefit of all rights, rights of way, restrictions, easements, covenants, liens or claims in the nature of liens, improvements, public assessments, any and all unpaid taxes, tax titles, tax liens, water and sewer liens and any other municipal assessments or liens or existing encumbrances of record which are in force and are applicable, having priority over said mortgage, whether or not reference to such restrictions, easements, improvements, liens or encumbrances is made in the deed

TERMS OF SALE

A deposit of Five Thousand ($5,000.00) Dollars by certified or bank check will be required to be paid by the purchaser at the time and place of sale. The balance is to be paid by certified or bank check at Harmon Law Offices, P.C., 150 California Street, Newton, Massachusetts 02458, or by mail to P.O. Box 610389, Newton Highlands, Massachusetts 02461-0389, within thirty (30) days from the date of sale. Deed will be provided to purchaser for recording upon receipt in full of the purchase price. The description of the premises contained in said mortgage shall control in the event of an error in this publication

Other terms, if any, to be announced at the sale

WELLS FARGO BANK, NA, SUCCESSOR BY MERGER TO WELLS FARGO HOME MORTGAGE, INC.
Present holder of said mortgage

By its Attorneys,
HARMON LAW OFFICES, P.C.
Megan O'Keefe Manzo
150 California Street
Newton, MA 02458
(617) 558-0500

August 12, 19 & 26, 2004

Commonwealth Of Massachusetts
The Trial Court
Probate And Family Court Department
ESSEX Division
Docket No. 04P1994AD1

In the Estate of ELEANOR M. O'BRIEN
Late of ANDOVER
In the County of ESSEX
Date of Death April 27, 2004

NOTICE OF PETITION FOR APPOINTMENT OF ADMINISTRATOR

To all persons interested in the above captioned estate, a petition has been presented praying that ROBERT J. O'BRIEN of ANDOVER in the County of ESSEX be appointed administrator of said estate to serve without surety.

IF YOU DESIRE TO OBJECT THERETO, YOU OR YOUR ATTORNEY MUST FILE A WRITTEN APPEARANCE IN SAID COURT AT SALEM, ON OR BEFORE TEN O'CLOCK IN THE FORENOON (10:00 AM) ON **SEPTEMBER 13, 2004.**

WITNESS, HON. JOHN C. STEVENS, III ESQUIRE, First Justice of said Court at SALEM this day, August 12, 2004.

Pamela Casey O'Brien Register of Probate Court

August 19, 2004

ST. JUDE'S NOVENA

May the Sacred Heart of Jesus be adored glorified, loved, and preserved throughout the world now and forever. Sacred Heart of Jesus, pray for us. St Jude, worker of miracles, pray for us. St Jude, helper of the hopeless, pray for us. Say this prayer 9 times a day, by the 8th day your prayer will be answered. Publication must be promised. AME.

2-10 Announcements

3A Lost & Found

FOUND: Puddle boot found in Forest Lake, call to identify. 978-725-5593

LOST: 4 yr. old grey tiger cat, Moxie, white chest and stomach. Reward. Near the Loop, Methuen 978-688-9356

LOST Cat, 1/2 white/1/2 black & gray striped tiger, on Beermeadow St. between Oak & Milk Sts Reward 978-688-0877

LOST Emerald & Diamond ring. Sentimental value Reward. Vicinity of Andover Inn. Call 978-453-7630

LOST Gray tiger cat. White chest & Diamond pattern on nose. Lost from Meadow Ln., Atkinson NH 603-362-5024

11-17 Financial

12 Business Opportunities

NOTICE
Some advertisements running in this category may require an investment

AN OPPORTUNITY TO WORK FROM HOME Part/full time. 888-206-8088 Go to: www homebiztorall.com.

BUY FORECLOSURES! Use Investors $$! Split Profits! Training! Free Info 1-800-331-4555 ext. 2794

BUYING OR SELLING? We have 200+ businesses throughout New England GALLANT Assoc 978-686-7931

Free Tax School
Earn extra income after taking course. Flexible schedules, convenient locations. Register now! Courses start soon. 781-754-0121 (Small fee for books.)

13 Business Wanted

BUSINESS WANTED
Eastern MA, No Shore preferred. Size flexible 978-774-6999

15A Money to Loan

Construction Loan Financing
Condo's / Subdivisions. Call 508-954-9067

15B Mortgages

First Financial Lending Corp.
Residential and Commercial Mortgages for ALL Credit Types. Low low rates starting at
3.0%=3.154APR
We Offer: Fast Cash! No Points! Purchase, Refinance, Home Improvement, Jumbo Loans, Debt Consolidation, Credit Cards Payoffs, Cash Out
NO Income, Asset Or Employment Verification
NO Money Down! 1st Time Homebuyers, Investments, Multis & 2nd Homes
ALSO Poor Credit, No Credit, Bankruptcy, Foreclosure
Fast Service - Call Fred
ALSO OPEN SATS 9-2
Apply Over The Phone
781-749-7411
With No Application Fee
www.ftlcorp.com
*Interest Only $150K
Variable rate. We arrange, but do not make loans
MB321 4

Zero Down Payment
Call Homestead
1-800-649-1614
Lic. MA MB-0206

18-24 Instructions

20 Private Tutoring

Accredited Educational Therapist. Elementary adult. Phonics reading comprehension, writing composition, handwriting, math. S.S.A.T., S.A.T., MCAS. Vivian Smith, M.S.Ed. Orton Gillingham certified. 978-683-6109

A.C.E. MATH TUTOR - 20+ years teaching Math, Pre-Calc, A levels, Middle School-College. 978-475-4285

English, Foreign Languages, Math, Sciences, and SSAT, SAT, GRE, GMAT, LSAT, and MCAT. beavenandassociates.com. Andover/Mpl. 978-475-6487

21 Music & Dancing

DRUM LESSONS at your home. Berklee graduate 603-498-3819 www.drummedmos.com

GUITAR TEACHER Accepting New Students. 10 yrs experience, music degree. All levels. Rentals available. Bass lessons. Your house or mine. 978-975-0385

PIANO LESSONS
In your home. Call Robert Silver @ 978-685-5452

22 Instruction Miscellaneous

Automobile Driving
Allied Driving School, Methuen. Monthly starts. 978-683-5012

Contractor's License Exam Course at North Shore Technical. Starts Oct 20. 1-800-922-0578 free education brochure

PIANO TEACHER - experienced teacher, church pianist has openings for new students beginning in Sept. $15 per half hour. References available. Call Cindy Maher Andover. 978-475-0626

TRACTOR TRAILER TRAINING Class A & B. Day Eve Classes. Allied Career School. 978-683-5270

26-50 Real Estate For Sale

27 Commercial Property

LAWRENCE, MA 279 Erving Ave. 2500 sq. ft. Garage type building. 4,000 sq. ft. lot. 2 doors. 11 8x8. 11 8x12. $200K. Call 603-303-3862

PLAISTOW, NH, corner lot, over half acre. Near the new Home Depot. 25,000+ cars per day. $575,000

HAVERHILL, MA Mill buildings, 6th floor. 4500 sq. ft. office/light manufacturing with beautiful open concept living space. $2400/mo + utilities. COLDWELL BANKER Commercial 978-373-3897

★★★★★★★★★★
RED OAK BUSINESS CONDOMINIUMS
Route 08 Plaistow, NH
New Construction
2300 sq. ft. per unit
350 sq. ft. Office
12'x14' door with/Opener
Full HVAC
Ideal for Small Business or Electrician, Plumber, etc
Coldwell Banker Commercial
978-373-3897
★★★★★★★★★★

29 Investment Property

Investors Special
Attention Rehabbers!! Great Deals! Call 888-757-6742

30 Businesses For Sale

GEORGETOWN line, great retail location on Rt. 97. 17,750 cars/day. Restaurant/Bar, 1900 sq. ft. with 2nd floor apartment. Excellent location of Breakfast/Lunch $575,000. MERRIMACK VALLEY, Card and Gift Shop. Long established business, profitable, great for owner/operator. Sale price includes $60K of inventory ..... $125,000 COLDWELL BANKER Commercial 978-373-3897

PET SITTING/Dog Training. Work from home. Newburyport and surrounding areas. Established licensed insured business. Lots of room for expansion. $6,000. Get paid while you train! For details call 978-387-9152

Houses For Sale

31MA Homes MA

ANDOVER, MA
12-3pm - 3 Cricket Circle
OPEN HOUSE
Beautifully well maintained 4 bedroom, 2.5 bath Colonial. Room for everyone! Tastefully decorated, well maintained, quiet private lot abutting conservation, sought after cul-de-sac neighborhood. Convenient commuter and family location

★★★★★★★★★★★★
ANDOVER, MA
ACREAGE
Lovely homes on 1-8 acre lots. Private & rural locations. Free list of available properties. Visit 2004homesforsale.com.
★★★★★★★★★★★★
FIXER UPPER
Bargains, lowest prices, these homes need work. Call for a free list. Visit consumerhotlist.com
★★★★★★★★★★★★
Ben Consoli Realtors

ANDOVER, MA NEW CONSTRUCTION Luxury Condominiums Now available for December Occupancy. 1/2 & 2 bedroom, 1 bath, 9' ceilings, hardwood, Cuisinart fully appointed maple cabinets, $330,445. Also 1474 sq.ft. 2 bedroom, 2 bath balcony, hardwood, Viking kitchen & baths. Cuisinart fully appointed maple cabinets $350,810. Other floor plans available. For more details call 978-989-9818 or to schedule an appointment

ANDOVER, MA
OPEN HOUSE
Sun., 8/22, 12-4pm. 38 W. Maple Ave., (Dir. Elm St. to Maple Ave., left after #32) yellow house in courtyard. 4 bedroom, 1.5 baths, 600 Sq. Ft. Condex, in town location, newly remodeled, granite kitchen, new roof, new windows, new heating, updated electric. $489,000. For info call 978-808-9217

BRADFORD, MA Remarkable 3 bedroom cape, numerous upgrades including siding & windows, new vinyl fence, large deck with built-in hot tub, plus 2 bonus rooms on 2nd level. $315,000
RIGHT OPTION REAL ESTATE
603-870-9177

By Owner

DID THIS AD catch your eye? Why not put a bold headline in your ad to catch attention? Call our Classified Dept. today. 978-946-2300

ERA Brooks & Drake Realty, 434 Main St., Haverhill, MA. ☎ 978-374-1456 ☎ 978-374-0144. www.erabrooksanddrake.com

HAVERHILL, MA Excellent well maintained owner occupied 3 family. Features large rooms, hardwood floors, fine woodwork, abundant closets, fenced yard, off street parking. Great rent potential. $359,900
Consoli Realtors
978-372-9171

HAVERHILL, MA
New Construction
21-27 Wilson St. Brand new attractive condex in convenient location. Each floor has open concept gas heat, central air, modern island kitchen, 2 bedrooms, 2 car parking. Large private basement space, 1st floor $240k, 2nd floor $245k. Call Laura Soussou @ 617-590-4057

LAWRENCE, SO. - Mt. Vernon! Immaculate Raised Ranch, leather kitchen, fireplaced living room, 3 bedrooms, Family room, 2 zone heat, hardwood, garage. Fenced lot. $239,900. Kameen RE 978-682-7405

MAINE LAKEFRONT RETREATS Available for Year round rentals. Springfield Schoodic Lake, 2 bedroom, 1-4 bath, acre, 183 lake front $240,000. Springy Pond, 2-3 bedroom, 1 bath with 2 car garage, just 17 minutes from Bangor International Airport. $245,000. Pushaw Lake Enjoy Breathtaking Sunsets from this 2+ bedroom, 1.75 bath log home with 2 car garage. Immaculate, just 15 minutes from UMO & Bangor. $275,000. MAINE The Way Life Should Be. Jean Jenkins, RE/MAX Advantage, 1-866-942-8100 207-942-8995

METHUEN, MA-Don't wait on this 9 room 3 bedroom 2.5 bath Colonial, with 2 car garage, in-ground pool. $449,900. RE/MAX PREFERRED Frank A. Colizzi 978-725-5311 x 106 603-462-7920 Visit www.FrankColizzi.com

METHUEN, MA - GREAT two family, consists of 6-3-1 each unit with walk up attic $349,900
ADORABLE single family Cape 6 rooms, 4 bedrooms, 1 car garage with in-ground pool $279,900
QUALITY built new Condex 5 rooms, 3 bedrooms, 2.5 baths with fireplace in living room $284,900
RE/MAX Preferred, Inc
Call Liz Luis
978-725-5311 x 336
or visit www.lizluis.com

METHUEN MA Stonecleave Village End Unit, 5 room 3 bedroom, 1.5 bath Townhouse, finished loft. Newer FHA/gas furnace, central air carpet, paint, farmers porch, private yard. Low condo fee, pet friendly $226,900
RE/MAX PREFERRED
Frank A. Colizzi
978-725-5311 x 106
Visit www.FrankColizzi.com

PEABODY, MA For sale by owner, 4 bedroom, 2 full bath Colonial, renovated, fenced in yard, pool, carport. Owner will pay closing costs $315,000 978-232-8944

SALISBURY BEACH - BY OWNER North End. 3 bedroom, open concept, indoor pool, sunroom. No contingencies 978-590-8435 $585,000

Stop Foreclosure
I BUY HOUSES FAST
978-580-1216

31NH Homes NH

ATKINSON, NH Colonial. Open House Sun. 12-4 pm, 7 Pope Rd. 4 bedroom, 4 bath, 3500+ sq. ft. on 2+ acres. $679,000. Brokers welcome 603-401-4795

FREMONT, NH GOVERNOR'S FOREST - New adult community in quaint So. NH town. Single homes on large lots. Models open weekends 11-3. 93 Main St. 603-926-0777

HAMPSTEAD, NH Beautifully maintained manufactured home in 55+ community. Home features 1 car attached garage, 1 bedroom, laundry room, 12x12 deck and much more. Price Reduced $170,900
Manchester, NH: 2 family, move in condition, fireplace, hardwoods, walk to attic, 1 car garage $339,900
SALEM, NH: Lovely Cape with big eat-in kitchen, great neighborhood, spacious rooms, in ground pool, mature & much more. Annual Seller at $379,900
RIGHT OPTION REAL ESTATE
603-889-9700

HAVERHILL, Beautiful Executive Cape, 7 rooms, over 1,800 sq.ft., 4 bedrooms, 2 baths, 2 car garage, $259,900. Call owner 603-926-6096

Lindsey Roberts Realty & Associates
Salem, NH 603-890-4500
Windham, NH 603-437-0000
www.lindseyrobertsrealty.com

Listings Wanted
Contract Justice Financial Agency, 781-599-4882

LONDONDERRY, NH 3 bedroom Townhouse, 2 bath, fireplaced living area, 1 car garage, deck, fenced yard, pool, much more. $142,900. 603-432-0876 or cell 603-494-5174

NEWTON, NH Colonials & Capes, 3-4 bedrooms, 2-3 baths, with 1 car garage. 603-893-3211 x 459

NEWTON, NH Single family properties. Energy Efficient Star homes. Custom built. Approximately 1 acre or larger single lot. Top earning potential. 603-893-3211

Save Thousands!
Mortgage Set-A-Part Realty, 603-347-2000 ☎ 603-437-8744

SEABROOK BEACH NH Walk to beach, minutes away, townhouse near Portsmouth, renovated, 1 bedroom, living/dining rooms, kitchen, 1 bath, new roof, private gardens. $429,900
RE/MAX Preferred
Call Grace or Jen Hamilton 978-725-5311 x 342
www.gracehamilton.com

SEABROOK, NH 4 bedroom Gambrel available for immediate occupancy. Open House Sat. 1-3 while we move in. 9 Dover Way. $319,000. 978-521-7613

WINDHAM, NH Executive 2000+ Home from $367,900. REAL ESTATE RESULTS 603-880-7070 www.renesults.com

32 Condos/Townhomes

ANDOVER CENTER MA- Renovated bedroom living room/dining room, hardwood, on bus line, storage. $59,900. 603-404-1550 or 978-686-5402

BEVERLY, MA- Open House Sat. & Sun. 8/21 & 8/22. Condo on the Harbor. 1 bedroom, 2 baths, garage + parking, cathedral ceiling, balcony, pool, walk to beach & restaurant. Water St. #2. Info 781-837-1188 ..... $326,900

HAVERHILL, MA New condex, 3 big bedrooms, eat-in kitchen, garage and deck. Your choice of flooring and counter tops. $219,900

★★★★★★★★★★
HAVERHILL, MA Oversized No Fee Condex, 3 bedroom, 3 baths, cathedral ceilings. Large family room with pellet stove, hardwood floors, abound fenced private yard. $254,900
★★★★★★★★★★
BRADFORD, MA New construction condexes with 2.5 baths and 3 bedrooms, incorporating an open concept living area. $239,900
Ben Consoli Realtors
978-372-9171

METHUEN, MA Colonial Village, 4 room, 1.5 bath updated end unit. $189,900. Swan Realty, 978-688-2326

NORTH ANDOVER, MA Sutton Pond condo, 5 rooms, 2 bedrooms, 1.5 baths, central air, washer/dryer, balcony, with view. $229,900. 978-989-0837

PLAISTOW, NH - Well maintained townhouse style condominium conversion. Priced from $165,900 to $175,900. Features 2 bedrooms, 1.5 baths, deck & full basement
H.J. Bergeron Real Estate, Inc.
H.J. Bergeron RE 603-329-5125

SALEM, MA- Newly renovated Condos. 1 bedroom, $149K. 2 bedrooms, $179K-$249K. 3 bedrooms, $239K. Large yard & parking. 617-413-1922

First Run
SALEM, NH Lancaster Court. 1 bedroom garden style Condo, applianced, newer tile & laminate floors, newer paint, balcony. $89,500. CENTURY 21 DUMONT 877-668-5100

SALISBURY BEACH, MA
Brand New Condos
1000 sq.ft., 2 bedroom, hardwood floors & ocean views. ONLY 2 LEFT! $294,900. Model Open Sun. 8/22 1-3pm (Beach Rd., right on Cable, left on Ocean, right on Atlantic to #14)
KELLY REALTY ASSOCIATES
978-499-8787

TILTON, NH, BEST BUY ON LAKE WINNISQUAM 1 & 2 bedroom condominium cottages with sandy beach and deeded docks, recently renovated. Without dock 95K with dock 125K-210K. Winnisquam Country Lake Condominiums. Open House, Thurs., Fri., Sat., Sun., 10-4, Rte 93, exit 20, east on Rte 3 for 3 miles. Brady Sullivan Properties, LLC. 603-622-6223, ext. 233

34 Mobile Homes

HOLDERNESS, NH - New 2004 Mobile Home. 2 bedrooms, 2 baths, set up in family park. Exit 25 off I-93, near lakes & ski areas. $49,000. 603-536-1153

First Run
SALEM, NH
● 2 bedroom mobile home, well kept, new roof & windows, ceramic back splash in kitchen with breakfast bar, cathedral ceilings & skylights $59,900
● Move in condition 2 bedroom, 2 bath mobile home, double closets in both bedrooms. Like new! $85,000
CENTURY 21 DUMONT
877-668-5100

MALE MANUFACTURED HOME
Northshore Community in Merrimac, MA
OPEN HOUSE
22 First Ave.
Open Sat. 8/21, 11am-2pm
Brand new 28x56, 4 bedrooms, 2 baths. Exit 57 off I-95, go 4 miles to Exit 5, left onto Elizabeth. This is a gas heat, water & sewer Northshore community. Approximately 3.4 miles on right.
Retirement Park
Salem, NH
Brand new 28x56, 2 bedrooms, 2 baths. $59,900
Call for info
603-898-2144

36 Lots/Acreage

DERBY, NH Distinct country setting. 7 acre lot in private subdivision. Easy access to Boston, Portsmouth. From $39,900. Call Norma @ RE/MAX Preference 603-882-9900 x 3 or virtual tour @ www.runningbrookvillage.net

LAWRENCE, MA Buildable house lot. Prospect Hill area. For sale by owner. Ready to build. $44,900. Call 978-688-1152

NEWTON, NH Hard to find Wooded Acreage! Build your dream home for sale. Bordering town conservation land. Perked & ready to build with town water. Prime location. Call 603-893-3211

SANDOWN CENTER, NH 1.25 Acres. Level, wooded, 2 bedroom septic design, perked & well. $69,900. Ready to build. 603-887-3187

39 Wanted Real Estate

LISTINGS WANTED Fast, Dependable Service. TA Sullivan Realty, 269 Merrimack St., Methuen. 978-688-1851. Since 1961.

RAILROAD HOMES WANTED! CASH PAID! Call Donna Sumner 978-681-3811

We Buy Homes
Total Quick Closing. Any Condition. 888-731-7140

40 Wanted Lots,Land

LAND WANTED. Parcels from raw to fully approved. 50+ registered buyers. CAMWELL BANKER HUNNEMAN 978-937-4065

41 Real Estate Services

COLDWELL BANKER
FREE ACCESS
To MLS properties in NEW HAMPSHIRE & USA
www.NewEnglandMoves.com
COLDWELL BANKER Residential Brokerage

51-75 Rentals

52 Houses for Rent

AMESBURY MA-Cozy 2 bedroom home directly on Merrimac River. 2 baths, dock, decks, large yard, washer/dryer. No smoking. Reading. $450+ 508-992-6955

ANDOVER, MA beautiful ranch-style home. Floor to ceiling windows, 3 bedrooms, 1.5 baths, located on quiet street. Near center of town. Newly renovated. $1500. 978-475-0150

ANDOVER MA Charming 5 room single family home in exceptional location available 8/1. $1700/mo. Utilities not included. Hardwood floors, 2 bedrooms, 2 baths, garage, porches. Non-smokers only. Call 978-658-5497

ANDOVER MA - NOTTOWN 5 bedroom, 2.5 bath Cape. Porch. $3900/mo. Call Pam 978-851-8288 RE/Max Partners

BRADFORD, MA - Beautiful large 5 bedroom home on Lexington Ave. Nice backyard, heated above ground pool, garage, fireplace. $1600. 978-374-0948

DERRY, NH - 3 bedrooms, Washer/dryer hookup, dishwasher, 1 car parking, fenced in rear yard. $1300/mo. 603-437-5590 or 603-898-4658

DERRY, NH - 4+ bedroom house, 1.5/4 baths, excellent condition, oil heat. Pets OK. $2200 short term OK. Plenty of storage. 603-434-1654

GLOUCESTER ANN SQUAM MA 3-4 bedrooms, 2 baths, family, living, dining rooms, eat-in kitchen. $1500 + utilities. 978-281-0755 412-974-8388

HAMPSTEAD, NH Duplex, 2 bedrooms, garage, deck, vaulted ceiling, skylight, private yard, oil heat, non smokers. $1200/mo + utilities. Ready NOW. 603-893-6208

HAVERHILL, MA 2 bedroom, new washer, dryer, refrigerator, stove, hardwood floors. No pets. $1250 plus utilities. 978-621-8887

First Run
HAVERHILL, MA. 3 bedroom, 1 bath single family home, in the highlands. 2 fireplaces, 2 car off street parking, large back yard. Available 10/1. $1550 + utilities. 978-373-8359

KINGSTON, NH - Single family, 3 bedroom Colonial on Lake, 3 floors, big kitchen, utility room with washer, dryer, hook-ups, attached barn. $1,550/mo. +utilities, references, credit check & security deposit. No pets/smoking. Now available. 603-642-8810, leave message

LAWRENCE, MA 20 Granville Dr. RENT TO OWN or NO BANK QUALIFYING! 3 Bedrooms $1400. 978-253-2417

METHUEN, MA - 2 bedroom Cape, 1.5 baths, fully applianced, nice yard & deck, near 495/93. $1500/mo. + utilities. Call 978-686-1790

NEWTON, NH - Waterfront, 3 bedroom, 1 bath, fireplace, new appliances, new roof, new boat lift, dock, $1,800/mo. 978-374-9772

NO. ANDOVER, MA $2000/mo. Available. 3 bedroom, 2 bath Cape. Attached garage, mature lot, quiet neighborhood. Available Sept. 1st. Call 978-682-1611

SALEM, NH 3 bedroom, new hot water, shared dryer. No pets/smokers. $1800/mo. Credit check. 508-410-2883

SALEM, NH Waterfront, 3 bedroom, 1 bath, fireplace, living room, dining room, kitchen, 1st floor laundry, 1 car garage, deck, dock, new water heater, $1,800/mo. 978-744-1381

SO. LAWRENCE 3 bedroom, dining, 1 bath, fireplaced living room, hardwood floors, eat-in kitchen, fenced yard, deck. Excellent condition. $1,250/mo. Available 8/20. Shown Aug. 21, 1-3. 978-975-0176

WINDHAM, NH 3 bedroom, 2.5 bath, 1 car garage, 1 acre lot, hardwood floors, fireplaced living room, deck, fenced yard, very quiet. Close to town. $2250/mo. Condoville 603-437-0000

53 Condos/Townhomes

ANDOVER, MA 2 bedroom, 1 bath townhouse with deck & washer/dryer. Near commuter rail & downtown. Available 8/1. $1000/mo. Call Jim @ RE/MAX Partners 978-470-2100

DERBY, NH 2 bedroom, 1 bath, private deck, hardwood floors, washer/dryer included, dishwasher, pool, AC. $1095 - $1125. Call 617-571-8817

DERRY, NH Spacious 1 bedroom, 1 bath, living room, eat-in kitchen, dishwasher, hardwood floors, private deck, pool, fireplaced living room, 1 car garage. $1000/mo. Call Joan 978-682-1611

HAVERHILL Brookwood Village 1 bedroom condo or deck apartment. $700 and more. $ 551

HAVERHILL Gorgeous penthouse, 2 bedrooms, 2 baths, 1 car garage, pool, fireplaced living room, deck, much more. $1300/mo. Call 978-682-1611

HAVERHILL North Side 1 bedroom, heat included. $775

NO ANDOVER 1 bedroom, 1 bath, living room, fireplaced, 1st floor condo. $975/mo. Heat & hot water included. 1 month security deposit. Available 8/1. Call 978-687-1766

PLAISTOW, NH Beautiful, 2 bedroom, 2 bath condo. Fireplaced living room, dining room, eat-in kitchen, 1st floor laundry, 1 car garage, deck, pool, tennis. $1,000/mo. Call 978-682-1611

SALEM, NH 1 bedroom condo, 1st floor, fireplaced living room, eat-in kitchen, hardwood floors, laundry, 1 car garage, deck, pool, tennis. $1,000/mo. Call 978-682-1611

WINDHAM, NH 2 bedroom, 2 bath condo. Fireplaced living room, dining room, eat-in kitchen, 1st floor laundry, 1 car garage, deck, pool, tennis. $1,000/mo. Call 978-682-1611

53A Duplex Rental

DERRY, NH 3 bedroom, 2 story, 1 bath, private entrance, large fenced yard, deck. Excellent condition. $1400/mo. + security. Call 617-571-8817

DERRY, NH Cooper Properties. Well managed 2 bedrooms in quiet off streets, garages, porches, 1 bath, from $1400. Available Now. 603-432-0880

HAVERHILL, MA Riverside area, 1 bedroom, 1 bath, living room. Applianced washer/dryer hookup, parking. $775. 978-374-9814

LONDONDERRY, NH Spacious 1 bedroom Duplex with den, dining room & garage, storage. $1400/mo. Includes snow/removal & lawn care. Available Sept. 603-434-1247

APARTMENTS

55MA Rentals MA

AMESBURY, MA 2 bedroom, $720-$950/mo. Gardner Lake Village. Newly renovated, walk-in closets, new kitchens, balconies, quiet. 978-687-6855

AMESBURY, MA 1 bedroom with parking. $715/mo. + utilities. Non smoker, no pets. Call 978-204-5022

AMESBURY, MA NO FEE! Quality, very modern 1 & 2 bedroom apartments, close to all, quiet setting, 1 hr. drive minutes from Newburyport, no pets. $720-$950/mo. 978-687-6855

AMESBURY, MA
2 bedroom, 1 bath, 2nd floor, available 9/1. 1st, last, security. $700. 978-688-6551

AMESBURY, MA Downtown, 2 & 3 bedrooms, newly renovated. $ 1100 & $ 1200 plus utilities. 1st and last. 978-777-4022 after 5 p.m.

AMESBURY, MA Spacious 2 bedroom, large kitchen & deck. New carpet, fresh paint. Quiet area, close to downtown. $875+ utilities & security. No dogs. 978-388-5...

AMESBURY, MA Very unique, newly renovated 1st floor apartment. 2-3 bedrooms, living room, kitchen, washer/dryer, dishwasher, walk to beach, near shops, no pets. $1200+. Call 978-518-1...

ANDOVER, MA - 1 bedroom with parking, includes heat & hot water. $900 per month. Harkins R.E. 978-475-...

ANDOVER, MA- 2/3 bedroom apartment in adorable duplex. New carpet throughout. Storage, washer/dryer hookup, 2 off street parking, small yard. Minutes walk to train & town. $1250 & $1350. ...

ANDOVER, MA Andover Gardens Condominiums, spacious 2 bedrooms, lower level, carpet, appliances, heated. $925. 978-687-8166

ANDOVER, MA AREA 1 & 2 bedrooms. Full Service Building. Heat & hot water included, additional storage available. Fitness Center, Pool, Social Room, Garage Parking available. 1 Bedrooms $900. 2 Bedrooms $1200. MUSEUM SQUARE 978-794-0944. www.LeverRightmere.com

ANDOVER, MA Bright, sunny 2 bedroom apartment. Downtown location. Off street parking. Fully applianced. $1100 + utilities. no pets. Call 978-475-0010

ANDOVER, MA Downtown. Spacious & immaculate 2nd floor, 1 bedroom. $1200/mo. (1st last month's deposit required. Available Sept 6. 978-470-0205 for inquiries

ANDOVER, MA Duplex, 2 bedrooms, 1.5 baths, newly remodeled. Small yard, parking. Walk to train. No pets. $1200. 978-663-0303

ANDOVER, MA- Excellent downtown location, 5 room, 2 bedrooms, includes stove, refrigerator & parking. No pets. $1050/month + utilities. Call Stephen 978-475-0400

BRADFORD, MA
The Right Place... The Right Price
FOREST ACRES
Newly Renovated
bedrooms from $875/mo.
2 bedrooms from $975/mo.
● Heat & hot water included
● $500 security deposit
● Rent for two months
Mon.-Fri. 9-6, Sat. 9-3, Sun. 12-3
978-374-0111

DANVERS, MA 1 bedrooms, large living room, renovated, first floor, private storage room, laundry, parking. Available now. No pets. $ 575 - 675

DANVERS, MA 1 bedroom, 1st floor, 1 bath, eat-in kitchen, hardwood floors, heat, hot water included. Parking, pets considered. $775

DANVERS, MA 1 bedroom, mother-in-law, private entrance, deck, parking, utilities, pets considered. $775/$775 Lease. Call 978-774-5370

DANVERS MA-
FANTASTIC
1 & 2 bedroom, 1 & 2 bath, washer/dryer, hardwoods, washer/dryer, stove, fridge, yard, parking. $800. No smoking. 978-740-0747

DANVERS, MA
●● Must SEE ●●
Sunny, 1 room apartment, washer/dryer, AC, parking, heat included. $875 + 1 mo. sec.

DUDLEY, MA 2 bedroom, 1 bath, living room, renovated, pets/smoking considered, proved $ security + utilities. 1st last security. 978-281-1...

GLOUCESTER, MA Central 1 bedroom, 1st floor, newly renovated, no smoking. $850/mo. + utilities, 1st last & security. 978-281-...

GLOUCESTER, MA Studio apartment, near Boulevard, off street parking, quiet. Available September 1st. $700 a month. 978-281-9...

GROVELAND, MA Spacious 2 bedroom, applianced, hardwood floors, deck, storage, parking, pool, includes heat. $1050. 978-462-8...

HAVERHILL, MA 1 & 2 bedroom apartments from $800. Also studios & 3 bedroom homes available now! Call for more info. McKean Corporation 978-374-0...

HAVERHILL, MA 1 bedroom, 2nd floor, completely remodeled. Non smoker. No pets. $900 including hot water. Call 978-373-0834

HAVERHILL, MA 2 bedroom, 1 bath, 2nd floor, large living room, eat-in kitchen, hardwood floors, laundry, parking, no pets. $1000/mo. Call 978-682-1611

HAVERHILL, MA 2 bedroom, 1st floor, large living room, eat-in kitchen, hardwood floors, laundry, parking, no pets. $1000/mo. Call 978-682-1611

HAVERHILL, MA Large 3 bedroom, 1st floor, large living room, eat-in kitchen, hardwood floors, laundry, parking, no pets. $1100

MERRIMAC, MA - Large 3 bedrooms, in quiet apartment building. No pets $1350 utilities included. 1st & security, lease 978-346-0653

METHUEN MA: 1, 2, 3 & 4 bedroom apartments $750 & up Section 8 ok Station Realty 978-975-3713

First Run
METHUEN, MA 1 bedroom, 1st floor, appliances, hardwood floors, private entrance, laundry, parking $760 /month 978-851-7180

METHUEN, MA 2 & 3 bedroom renovated apartments Hardwood floors, yard, parking. No pets/non-smoking st & last. Call 978-688-5323

METHUEN, MA -2 & 3 bedrooms. $850 & $1050 1st, last, security. No pets, no smoking 978-738-9600

METHUEN, MA - 2 bedroom apartment across from park - off-street parking includes heat & hot water $895 mo. Call Dave 978-689-7747

METHUEN, MA 2 bedroom, living room, eat in kitchen, off street parking $900 Days, 617-248-8670, evenings, 617-593-6020

METHUEN, MA 2 family/1st floor Terrific oversized 2 bedroom. Amenities include washer/dryer, dishwasher, hardwood/tile, garage, private yard & more No pets / smoking. 1st/last/security $1100/mo. 978-994-0096

METHUEN, MA. 3 bedroom, Marsh School district, 2nd floor, quaint living room, spacious kitchen, off street parking.$1000/mo.603-635-7245

METHUEN, MA- 4 room apartment, hook-ups, parking, all utilities include, $1000/mo. security. Available now. Call 603-382-6530

METHUEN, MA
Available Sept
1 Bedroom $750
Well maintained complex
1st & Last mo required
year lease
Laundry, parking
Includes heat/hot water, no pets
On-site maintenance
Washington Place
Off Rt. 213 near 495/93
Near The Loop
978-475-4569 extension 14 or smintz@ozzyproperties.com.

METHUEN, MA
$$$$$$$$$$$$$$$$$$$$$$$$
A beautiful newly remodeled 5 room 3 bedroom deleaded, with all amenities, a/c, washer/dryer, as well as dishwasher provided. A Must See! Only $1295 978-689-4845.

METHUEN, MA: A beautiful modern 2 bedroom. Parking, laundry, balcony, a/c, near the Loop. $895. No Pets/smoking 978-794-4004

METHUEN, MA Beautiful, 1 bedroom apartment in private location, new kitchen, washer/dryer, $1,200/month includes all utilities. Credit check Call 978 375-2739.

METHUEN, MA - Center St 2 bedroom $750/mo. & 3 bedroom $800 First month rent free. Levis Co 978-687-2783

METHUEN, MA- Glen Forest Area. 1 bedroom, 1st floor, newly renovated, heated, parking, 1st/last/security & references. No pets $850/mo Available 10/1/04. 978-688-3535

METHUEN, MA: Large lovely 2 bedrooms, 3rd floor, off street parking, good neighborhood. Utilities not included. $900/mo. 978-794-0924

METHUEN, MA- ELM CREST ESTATES
1 & 2 bedrooms: Refrigerator, stove, microwave, a/c, dishwasher, central vacuum, balcony, parking, laundry room, all utilities included. No pets. Security & references required $830 & $930. 978-682-4891

METHUEN MA - Leah Cir Townhouse, 2 bedroom, 1.5 baths, full cellar Laundry hookups, fully applianced No pets. $1500+ utilities + condo fee. Available 9/15. Call Mon-Fri 8am-3pm. 978-685-7104

METHUEN, MA, line, beautiful 2 bedroom, 1st floor, very nice & quiet area. Off street parking, $900/month. 978-794-3995, 978-397-2577

METHUEN, MA: Near The Loop. Clean 1st floor 2 bedroom apartment. Washer/dryer, private parking, quiet setting. No smoking/pets $950/mo. 1st, last, security. Available 9/15. 978-681-1208

METHUEN, MA- Nice, small, modern 1 bedroom in 2 family home. Private off-street parking, coin-operated washer/dryer. Utilities included. $900/month. 978-688-5075

METHUEN, MA, Pelham Place,
1 & 2 bedroom apartments heat included. 978-685-7467

METHUEN, MA: Recently renovated 6 room, 3 bedroom in owner occupied house. $1,200. includes electric. No pets. 978-686-6365

METHUEN, MA. Red Tavern area - 1 bedroom apartment in Victorian home, newly refinished, off street parking. $700. 978-686-9551.

METHUEN, MA: Red Tavern area, 1 bedroom apartments, newly refinished. Heat included. No pets References required. From $750. a month. 978-685-1931

METHUEN, MA: Studio, 1 bedroom, 1 bath, all utilities, no pets. $675/mo. + security
603-425-0463

METHUEN, NO. ANDOVER & LAWRENCE, MA
$$$$$$$$$$$$$$$$$$
NOTICE
Available Immediately!
Beautiful 2, 3 & 4 Bedroom Apartments. 978-689-8656
$$$$$$$$$$$$$$$$$$
Section 8 approved.
$$$$$$$$$$$$$$$$$$

NEWBURYPORT and GEORGETOWN MA - Spacious 1-2 bedroom+separate office, new kitchen/bath/ appliances. Parking/yard. No pets/smoking. $1200+ 1 bedroom 4 room intown $775+ 603-329-7530

NEWBURYPORT, MA 2 bedroom 2.5 bath, fireplace, in town, river view, garage washer/dryer, security, ac, 2 decks, $1900+. 978-465-3629

NEWBURYPORT MA Bright, top floor 1 bedroom, A/C, laundry, parking, convenient to Rte. 95. No smoking/pets $800/mo 978-462-7099

NEWBURYPORT, MA large nice 1 bedroom, fireplace, washer dryer, downtown. $1150 includes heat. 1st, security. Cat OK. 978-465-8872

Newburyport,Ma sunny 1 bedroom totally renovated, wiepine,spiral stairs, kitchen / living combo, intown, available now. $1050. 978-388-6546.

NO ANDOVER, MA- 2 bedroom condo, pool, tennis, laundry facility, stove & fridge, no pets, $950/mo+ utilities 978-682-4437

NO. ANDOVER, MA: 2 bedroom, new carpet/new wood floors, dishwasher deck, tennis, pool, quiet area. Aug. free.978-902-3927, 978-692-3680

NO. ANDOVER, MA, top floor 2 bedroom Condo, freshly painted, new carpet, fully applianced and A/C. Heat & hot water included, $1200/mo. Pool available. 1st & security. 978-685-9171.

NO. ANDOVER, MA 5 rooms, 2 bedrooms. Library area. Available 9/1. Nice yard, parking. No smoking. No pets. $1050+. 978-373-2379.

PEABODY, MA: 1 bedroom, modern, Gardner Park, large kitchen, oak floors, parking. No pets. $770./mo. plus utilities. 978-532-8089

PEABODY, MA: 3rd floor, 5 room, deleaded 2-3 bedroom, porch, laundry hook ups, yard, hardwood floors. $1,050. 800-370-0894, ext. 15.

PEABODY, MA
Washington St. 1st floor,
2 bedrooms, 2 car parking.
$975+ utilities.
Mooka Realty 978-531-2619

ROWLEY, MA
Millwood Apartments
of the North Shore
Tranquility fresh air & plenty of parking await you at our oasis in the woods. Spacious 2 bedroom apartments from only $925 including heat/hot water. Professional 24 hr. on-site management plus many other amenities. Enjoy country living while only 30 minutes from Boston. Call to arrange for a personal tour.
978-948-2056
1 1/4 miles east of Rte. 95 on 133
millwoodapts@comcast.net
Call For Incentives

ROCKPORT, MA:
Ocean front, beach front, sunny modern 2-3 bedroom, washer/dryer, dishwasher, private deck, off street parking, breath-taking views, available 10/1. $1850 includes heat. Rick/Sue 978-462-2323

ROWLEY, MA- 2 room apartment with galley kitchen & ¾ bath. Includes heat, electric & A/C, near train. No smoking. $750/mo. Available 8/15. 1st & last. 978-500-1097

SALEM, MA – 10 Lynch St
2 bedroom. Hardwood floors, heat & hot water inlcuded, off street parking & laundry. Deleaded. $1050. 617-669-1280

SALEM, MA- 1 bedroom 3rd floor, apartment, hardwood floors, laundry, half mile to train, $825 + utilities. Available September 15. Call 978-979-2288

SALEM, MA: 2 bedroom, 2nd floor, newly renovated bath, kitchen, 1/3 mile to downtown, 2/3 mile to SSC, coin op laundry in basement. $1,200. per month includes heat, hot water. 978-337-1450

SALEM, MA- 3 bedroom, near schools, Witchcraft's area, no pet/smoking, great condition, practically new, 2nd floor, $1200. 978-745-6799

SALEM, MA: Clean 1 bedroom, parking, stove, refrigerator. Great value. $800. heated. 978-750-1114

SALEM, MA: Large 1 bedroom, hardwood floors, huge eat in kitchen, dishwasher, fireplace washer, dryer, parking. $1,050. includes all utilities. 978-835-1914

SALEM, MA: Luxury 2 bedroom 1.5 bath townhouse, central air, fireplace, gas heat/cooking 2 car parking, $1550 + utilities. 978-744-5565

SALEM, MA- Newly renovated Condos. 1 bedroom, $800. 2 bedrooms, $1200 3 bedrooms, $1600. Parking, pets. Heat included* 617-413-1922

SALEM, MA-Spacious, sunny 3 bedroom, living & dining room, kitchen, storage. Hookups, yard. Good neighborhood $1200+. Parking. 978-532-5241

SALEM, MA: Summer St., close to college, 2nd floor, 2 bedroom apartment, coin-op laundry, yard, $950/mo. No utilities. 1-800-370-0894 x. 15

SALEM, MA-
Witchcraft Heights
2 bedroom, 2nd floor, 2 car parking, yard, no smoking or dogs, $1100+ 978-744-9328

SALEM, NH: Small 3 room apartment, laundry facilities, garage. No pets. No smoking. $970. includes all utilities. 603-893-8382

SALEM, North, MA-
1st floor, 4 room, 2 bedroom, deleaded, hardwood floors, new kitchen, yard, laundry hook up. $975/mo. + utilities. 800-370-0894, ext. 15.

SALISBURY, Beach MA –2 bedrooms, $850 + utilities, year round, parking, stove, & refrigerator Available Sept 15th. 978-388-8363.

SALISBURY BEACH, MA
2 bedroom, scenic view overlooking Atlantic Ocean! Off street parking, no pets, Year round Call 978-465-0221

SALISBURY BEACH, MA – Oceanfront Townhouses. 3-4 bedrooms, all utilities included. $1600-$2100/mo. 1st, last, security. 781-718-4210

SALISBURY, MA- Modern 3 bedroom, 2 baths, eat-in kitchen, laundry room, private yard, $1500/mo. + utilities 978-463-0157 or 603-235-4341

SWAMPSCOTT, MA-
Panoramic views, 1 bedroom, deck, parking, $1250/mo utilities included. No smoking/pets. Call 781-596-1758

53NH Rentals NH

DANVILLE, NH: Beautiful, bright 1 bedroom. New wide pine floors, kitchen, bath. Enjoy a book on back deck in peaceful country setting $760. includes utilities. No smoking/dogs 603-642-6118

DERRY, NH: 1 bedroom, 1st floor, hardwood floors, Near Exit 4, 93. $725. Includes heat and hot water
Call 603-437-0544.

DERRY, NH. 2 & 3 bedroom apartments. Great location, nice yard, available 9/1. $875 and $1100/mo. Credit check required. NO DOGS 978-621-4080

DERRY NH – Must See! Beautifully remodeled large apartment in charming 3 family home. 2 bedroom 1.5 baths, patio, yard. No smokers/pets $1320 includes all appliances - even washer & dryer - heat and hot water! Mid Sept. Call 603-432-8267

DERRY, NH: Stunning 2 bedroom, open floor plan, hardwood floors, newly renovated, parking. Convenient to everything. No pets $995. 603-654-5351

HELP WANTED
BODYCOTE IMT, Inc
Andover company has an immediate opening for a self-starting individual with reliable means of transportation to fill a part-time (approx. 20 hours/week) Janitorial position.
Floor washing, sweeping, cleaning bathrooms, emptying wastebaskets, etc.
Mid to late afternoon start time preferred. Applicants should fax Kathy Barnett at (508) 861-1614 or e-mail jobs@bodycote.com

E. HAMPSTEAD, NH Age restricted 55+ 1 bedroom, $625/mo includes heat & hot water. Apply Mon-Fri 7-4:30 Lewis Builders, 54 Sawyer Ave.Atkinson,NH 603-362-5333

EXETER, NH
5 ROOM HOUSE
3 BEDROOMS,
LIVING ROOM,
KITCHEN
AVAILABLE
$1500/MO.
603-781-3007
603-926-6916

KINGSTON, NH- Cute & cozy 2 bedroom apartment. 2 Main St., #7. 2 car parking, coin-op laundry, carpeted, large yard, stove, refrigerator & hot water provided. Easy access to Rt. 111 & 125. $850/mo. 1st & security. No dogs. 1-888-203-7585 or www.stateline-realty.biz

LONDONDERRY, NH: 2nd floor, 3 bedroom, fully applianced, great commuter location. Available now. $1450/mo. includes electric & water. No pets please. Call Kim Spanos @ Carlson GMAC 603-893-8200 ext. 316/ 603-235-2598

NEWTON, NH
1, 2 & 4 bedroom apartments.
DERRY, NH
3 bedroom apartments.
No pets. Call 603-425-0423

NEWTON, NH: 6 room, 2 bedroom at $1395. 1 bedroom at $950. Tenant pays utilities. Security. Pet negotiable. Call 603-382-9931 ext. 12.

PLAISTOW/Newton, NH: 2 bedroom, including heat, hot water, appliances, parking, hardwood floors $985. Call 978-373-4462

PLAISTOW NH
Modern 2 bedroom, wall to wall, eat in kitchen, a/c, dishwasher. Country setting on small residential street $950 includes heat & hot water. NO PETS. 603-642-4451

PLAISTOW, N.H., sunny 2nd floor, 2 bedroom, washer dryer hookup. minutes from 495, off street parking, $900 + utilities. 603-382-1557

SALEM, NH Brook Village West is currently offering 1 & 2 bedroom apartments that feature wall-to-wall, totally equipped kitchens, color coordinated baths. Pool, ample parking & a reputation for meticulous landscaping. These apartments are starting at $895, including heat & hot water. Security deposit waved for credit worthy applicants. Office hours 11 to 4 Mon-Fri Sat & Sun. call for weekend appointments. Directions: Take 193 to exit 1, turn right on Rte. 28 & your next right at Denny's. Brook Village on left. 603-893-1100

SALEM NH Near 93, clean & quiet nice 2 bedrooms. Some newly remodeled $850+ up. Heat & hot water included
Call 603-893-5726

SALEM, NH – Top floor 1 bedroom Lancelot Ct. Renovated bath, newer carpet, freshly painted, new A/C. 9/1 $825/mo 978-884-8983, Mike

SALEM, NH-
WILLOWS PARK
1 & 2 bedrooms. Refrigerator, stove, microwave, air conditioning, central vac, attic storage, parking, laundry room, heat & hot water included. No pets. Security deposit, references required $810 & $910 Call 603-894-4631

WINDHAM, NH 2 bedroom townhouse 1.5 bath hookups, parking, near R193, includes a/c, heat/hot water/electric $1350/mo. no pets 603-893-6602

WINDHAM, NH – Spacious 1 bedroom, country setting, private, minutes to Rt 93, $900 includes utilities, no pets, no smoking 603-305-8450

56 Vacation Places

A Real Deal On
The Ocean, Hurry!
Call me at 978-683-2711

Beachfront at SALISBURY – Vacancies available August & September Tom Saab Assoc 978-683-6699

HELP WANTED

Eagle-Tribune Publishing Company

THE EAGLE-TRIBUNE · THE SALEM NEWS · THE DAILY NEWS OF NEWBURYPORT · GLOUCESTER DAILY TIMES · ANDOVER TOWNSMAN · TOWN CROSSINGS · HAVERHILL GAZETTE · DERRY NEWS · WEEKENDER · CARRIAGE TOWNE NEWS

AD SERVICES CLERK – *The Eagle-Tribune, The Salem News*

Full-time. Responsibilities include data entry, ad processing and tracking of ads. High School diploma required. PC and clerical experience required as well. Strong organizational skills and the ability to work well under deadline pressure a must. Starting pay $10 per hour. Hours are Monday through Friday 10:30 a.m. to 7:00 p.m. for *The Eagle-Tribune* and 9:00 a.m. to 6:00 p.m. for *The Salem News*.

WEEKEND ASSISTANT DISTRICT MANAGER– *The Eagle-Tribune*

Part-time. Serve as a liaison between independent contractors and The Eagle-Tribune facilitating collections, sales and customer service. Manage product displays at store locations. Must be able to lift newspaper bundles. Some office work required. Strong communication skills and pleasant phone manner a must. Hours are Saturday and Sunday 6:00 a.m. to 1:00 p.m.

MATERIAL HANDLERS- *The Eagle-Tribune*

Part-time. Come work in our state-of-the-art packaging center to load flyers into machines for distribution in the newspaper. Training is provided to those individuals who seek to learn a new and exciting career. All applicants must be at least 18 years of age. Hours are Friday 12:45 a.m. to 9:15 a.m. and Saturday 11:45 p.m. to 8:15 a.m. Starting pay $9 per hour.

TELEPHONE SALES REPRESENTATIVES - *The Eagle-Tribune*

Part-time. Solicit new subscribers through outbound telephone calls to local residences and businesses. Pleasant telephone manner a must. Some sales experience helpful, will train the right candidates. Excellent starting pay ($8 per hour plus commission. Added bonus, start with us today and earn $200.00 by reaching your four-week sales goals! Hours are Monday through Friday 9:00 a.m. to 2:00 p.m. or Monday through Thursday 3:00 p.m. to 8:00 p.m. and alternating Saturdays 9:00 a.m. to 2:00 p.m.

DRIVERS - *The Eagle-Tribune*

Full-time. Position available delivering bundles to stores, vending machines and carriers in Methuen and Lawrence area. Applicants must be dependable, have a safe driving record, be at least 21 years old, and be able to pass a D.O.T. physical exam. Starting pay $10 per hour. Some moderate lifting is involved. Hours are Monday through Friday 9:15 a.m. to 3:15 p.m., Saturday and Sunday 2:30 a.m. to 7:30 a.m.

DRIVER - *The Eagle-Tribune*

Part-time. Positions available delivering bundles to stores, vending machines in Salisbury, Newburyport, Seabrook and Hampton area. Applicants must be dependable, have a safe driving record, be at least 21 years old, and be able to pass a D.O.T. physical exam. Starting pay $10 per hour. Some moderate lifting is involved. Hours are Sunday 2:00 a.m. to 7:00 a.m.

Comprehensive benefits package offered to all full-time (30+ hours) employees. For consideration please e-mail resume and cover letter with salary requirements to hr@eagletribune.com. Resumes received without salary requirements will not be considered. Applications may also be obtained in the lobby of *The Eagle-Tribune* at 100 Turnpike Street, North Andover, Massachusetts, 01845, Monday through Friday 8:00 a.m. to 5:00 p.m.

An Equal Opportunity Employer

Greater Lawrence Technical School Andover, MA 01810
Frank S. Vacirca, Superintendent-Director
Marybeth Sullivan, Principal

Position
SCHOOL YEAR 2004-2005
GRANTS MANAGER
PUBLIC RELATIONS SPECIALIST

Qualifications:
- *Masters Degree in Education, Administration, Finance, or Public Administration*
- *Experience Preparing Grants, Working with DOE/Community Agencies and Industry*
- *Experience Producing and Disseminating Marketing Materials*

Forward letter of interest and resume by 8/19/04 to:
Greater Lawrence Technical School
Marybeth Sullivan, Principal
C/O Margaret Hanley
Greater Lawrence Technical School
57 River Road, Andover, MA 01810
EOE

The Mortgage Specialists
A National Leader in the Mortgage Industry
Telemarketers
Appointment Setters
EXPERIENCE PREFERRED
- Award Winning company with the Better Business Bureau
- Professional work environment
- Advancement opportunities
- Unparalleled Earning Potential

Average income **$500.00** weekly,
22 hours a week
Paid training provided.

Plaistow
1-877-500-5553 x116

Eagle-Tribune Publishing Company

THE EAGLE-TRIBUNE · THE SALEM NEWS · THE DAILY NEWS OF NEWBURYPORT · GLOUCESTER DAILY TIMES · ANDOVER TOWNSMAN · TOWN CROSSINGS · HAVERHILL GAZETTE · DERRY NEWS · WEEKENDER · CARRIAGE TOWNE NEWS

INSIDE ADVERTISING SALES CONSULTANT - *The Eagle-Tribune*

Full-time. Sell classified advertising through inbound and outbound telephone calls. Excellent communication, organizational and analytical skills are necessary. Proficiency in Word and Excel required; familiarity with PPI Publishing system a plus. Newspaper sales experience desired. Ideal candidate will be goal-oriented and revenue-driven and will work well in a team environment. Please e-mail resume and cover letter with salary requirements to hr@eagletribune.com.

INSIDE ADVERTISING SALES CONSULTANT - *The Salem News*

Full-time. Sell retail advertising over the telephone. Excellent communication, organizational and analytical skills are necessary. Proficiency in Word, Excel and familiarity with ACT contact management software preferred. Newspaper experience a plus, but not required. Please e-mail resume and cover letter with salary requirements to hr@eagletribune.com

NATIONAL ACCOUNT/CO-OP SALES MANAGER - *The Eagle-Tribune*

Full-time. Develop and maintain strong relationships with major accounts, including national clients (automotive, retail, home improvement, etc.). Design and execute a co-op advertising plan. Research and assist in the development of new and creative revenue initiatives throughout the organization. Successful candidate will be creative, aggressive, customer-oriented, and have 5+ years newspaper sales experience, preferably with major accounts or in a management role. Position reports directly to Vice President and will be a key player in development of new sources of revenue. Please e-mail resume and cover letter with salary requirements to hr@eagletribune.com.

OUTSIDE RETAIL SALES REPRESENTATIVES - *The Eagle-Tribune*

Full-and-part-time. Help us staff our new NewsNorth Newsstands in the Northshore (Peabody, MA) and Rockingham (Salem, NH) malls. Solicit new subscribers to help grow our business. Some sales experience helpful, will train the right candidates. Must be energetic, and have strong communication skills. Excellent starting pay ($12 per hour plus commission). Two shifts available. Monday through Wednesday 11:00 a.m. to 5:00 p.m., Thursday and Friday 11:00 a.m. to 7:00 p.m. Part-time shift is Saturday 11:00 a.m. to 7:00 p.m. and Sunday 12:00 p.m. to 6:00 p.m.

ADVERTISING SALES CONSULTANT - *Derry News*

Part-time. This position offers outstanding career opportunities for results-oriented, high-energy individual to build on an existing territory and grow new business. Candidate should have excellent communication, organizational and customer service skills. Must possess valid driver's license and be able to travel to client locations on a daily basis to meet client advertising needs. Some sales experience preferred. Flexible hours.

SALES ASSISTANT - *The Salem News*

Full-time. Provide administrative and customer service support to the Retail Advertising department. Excellent communication, organizational and numerical skills are necessary. Proficiency in Word and Excel required. Candidates should be high-energy and articulate and have the ability to work in a fast-paced, deadline driven, environment. Desire for growth into sales consultant position preferred. Please e-mail resume and cover letter with salary requirements to hr@eagletribune.com.

ADMINISTRATIVE ASSISTANT - *The Salem News*

Full-time. Provide administrative support to the Advertising Director. Duties include report generation, file maintenance, department and customer correspondence, maintenance and calculation of commission records and other processing of sales orders. Successful candidate must have 2 to 4 years' administrative experience with top-notch skills in MS Word and Excel. This position requires an energetic, upbeat personality, and an excellent phone manner. Please email resume and cover letter with salary requirements to hr@eagletribune.com.

DISTRICT SALES MANAGER - *The Daily News of Newburyport*

Full-time. Develop newspaper circulation sales programs while working with adult and youth news-carriers to provide quality service to subscribers. Ability to work well with the public required. Must have strong organizational skills. High School Diploma required. Sales experience preferred.

Comprehensive benefits package offered to all full-time (30+ hours) employees. For consideration please e-mail resume and cover letter with salary requirements to hr@eagletribune.com. Resumes received without salary requirements will not be considered. Applications may also be obtained in the lobby of *The Eagle-Tribune* at 100 Turnpike Street, North Andover, Massachusetts, 01845, Monday through Friday 8:00 a.m. to 5:00 p.m.

An Equal Opportunity Employer

Eagle-Tribune Publishing Company

THE EAGLE-TRIBUNE · THE SALEM NEWS · THE DAILY NEWS OF NEWBURYPORT · GLOUCESTER DAILY TIMES · ANDOVER TOWNSMAN · TOWN CROSSINGS · HAVERHILL GAZETTE · DERRY NEWS · WEEKENDER · CARRIAGE TOWNE NEWS

SPORTS COPY EDITOR/PAGINATOR – *The Eagle-Tribune*

Full-time. Prepare sports copy for publication, performing any combination of the following duties: Reads news stories to detect errors in spelling, punctuation, grammar and syntax. Rewrite or modify copy to conform to publication's style and policies. May write or rewrite headlines, captions, columns, and stories according to publication requirements. Bachelor's degree in journalism or related field required and minimum of one year experience copy editing. Evening hours. Please e-mail resume and cover letter with salary requirements to hr@eagletribune.com.

REPORTER – *Andover Townsman*

Full-time. Collect and analyze information about newsworthy stories for publication. Gather and verify factual information regarding stories through interviews, observations and research. Bachelor's degree in journalism or related field required. Please submit resume, along with a minimum of five clips demonstrating your skills and experience. Applications without supporting materials will not be accepted.

REPORTER – *Gloucester Daily Times*

Full-time. Collect and analyze information about newsworthy stories for publication. Gather and verify factual information regarding stories through interviews, observations and research. Ability to write clearly and concisely on deadline required. Bachelor's degree in journalism or related field and three years experience writing for a daily or weekly publication required. Please submit resume, along with a minimum of five clips demonstrating your skills and experience. Applications without supporting materials will not be accepted.

SPECIAL SECTIONS COORDINATOR – *Andover Townsman*

Part-time. Plan, edit and lay out content for special sections. Update and prepare weekly events calendar for Arts and Entertainment section. Write and coordinate business profile advertisements and special articles as necessary. Strong attention to detail and the ability to write well required. Quark experience a must. Hours are Monday through Friday 9:00 a.m. to 2:00 p.m.

PHOTOGRAPHER – *Town Crossings*

Part-time (20 hours/week). Photojournalist needed to take digital photos for weekly newspaper. Successful candidate must have experience in editing and processing on Photoshop and maintaining electronic archives. Own equipment is required. One to three years' experience with a newspaper or other media is required. Knowledge of North Andover/Boxford helpful.

HUMAN RESOURCES ASSISTANT – *The Eagle-Tribune*

Full time. Skilled professional to support busy HR department with secretarial and administrative duties. Successful candidate must have Bachelor's degree, 1 to 3 years administrative experience with top-notch skills in MS Word and Excel. Experience in human resources preferred. This position requires an energetic, upbeat personality, an excellent phone manner, strong interpersonal skills, outstanding organizational skills, and the ability to handle multiple projects on deadline with ease. Please email resume and cover letter with salary requirements to hr@eagletribune.com.

HUMAN RESOURCES FILING COORDINATOR - *The Eagle-Tribune*

Part-time. Assist busy HR department with high volume of personnel filing. High School Diploma required. Interest or experience in HR encouraged. Strong organizational skills required. 15 hours per week. Starting pay $9 per hour.

Comprehensive benefits package offered to all full-time (30+ hours) employees. For consideration please e-mail resume and cover letter with salary requirements to hr@eagletribune.com. Resumes received without salary requirements will not be considered. Applications may also be obtained in the lobby of *The Eagle-Tribune* at 100 Turnpike Street, North Andover, Massachusetts, 01845, Monday through Friday 8:00 a.m. to 5:00 p.m.

An Equal Opportunity Employer

Deerfield Beach, FL, timeshare condo, sleeps 4, full kitchen, oceanfront balcony, hot tub, heated pool, 11/6-13; $700 week. 603-548-8824

HAMPTON BEACH, N.H. Motel rooms, kitchenettes, AC, cable, yard - chairs, tables, grills. $98 --up; $450/wk. Credit cards ok. 603-926-2260, 978-423-9099

HAMPTON BEACH, NH Ocean front, 3 bedrooms, 2 decks, gorgeous views $1,300/ week Winter rental also available. 978-688-3109

OCEANFRONT
Beautiful Seabrook/Salisbury
Call 978-975-4001

PLUM ISLAND MA-9/25-12/15 Beautiful beach house. Furnished, across from beach, 2+ bedroom, deck off bedroom, new kitchen, enjoy fall on beach $2000+. Joanne 978-466-8042 or 978-342-9706

SALISBURY Beach MA Atlantic Ave. Oceanfront 2 bedroom With parking & many extras. Available 8/21-8/28, 8/28-9/5 $1300/wk., 978-465-5176

SEBAGO LAKE, ME: Nice cabins & sandy beach $49.00 per night. Mid Week Special 2 hours from Boston, MA The Beeches 207-787-3835

YORK BEACH, ME – Duplex A/C, 1.5 baths, telephone, dish TV, videos, laundry, deck, gas grill. No pets 978-388-6000

56A Seasonal Rentals

ATKINSON, NH- Big Island Pond, water front, 3 bedrooms, 2 baths, furnished, turnkey, deck, fireplace, pets OK Sept- June, $2200/mo + utilities Call 603-434-9875

BEAUTIFUL 1, 2 & 3 bedroom apartments on the ocean Seabrook /Salisbury Call 978-975-4001

GLOUCESTER, MA Bass Rocks golf course, near Good Harbor Beach Charming furnished 3 bedrooms, 2.5 bath home, modern kitchen, washer/dryer, fireplace, no pets/smoker. Sept-May $1150/mo + utilites. 978-283-0238; 617-457-3211

GLOUCESTER, MA- Cozy Good Harbor beach side studio. Furnished, eat-in kitchen sleeps 5, $850/mo. utilities included. Kate 978-281-3984

GLOUCESTER, MA, Sept. to June. Lovely 2 bedroom, 3rd floor, winter harborview. Parking, washer/dryer. No pets/smokers $900 617-610-3943

HAMPTON BEACH, N.H Church St., oceanviews, lots of sun, 2 decks, 1- 3 bedroom, 2 bath, $925; 2- 2 bedroom $775; all furnished. Heat, hot water & electric included. Security deposit & credit check required 1-603-502-7746

HAMPTON, NH - Furnished 3 bedroom oceanfront $2200 includes all utilities. Available Oct. 1st 603-890-5432

NEWBURY, MA- Plum Island, 4 rooms furnished Heat, hot water, electric included Sept.-June. $950 Basement apartment $595 1st & security. No pets, smokers. Call 508-853-5552

PLUM ISLAND, 5 houses available thru May, 1-4 bedrooms, clean, sunny, furnished, From $800/month 978-499-3887; 215-760-5900

ROCKPORT, MA 10/04-6/05, 4 bedroom 2.5 bath, spacious elegant, beautifully furnished, sea view, piano, decks, fireplaces, high speed web, garage, $2100/mo+ 978-546-2620

ROCKPORT, MA: Furnished house for rent. Oceanview, 4 bedrooms, 2 baths, with fireplace, washer/dryer, Sept-June, no pets/smokers $1600+. Call 603-520-1204

SALISBURY, Beach, MA- 9/6- 5/31. 3 large bedroom furnished townhouse, fenced yard, parking, $1200/ mo. + utilities. 978-462-5334

SALISBURY Beach, MA Lovely home, 3 bedroom, completely furnished, $925/ mo. + utilities. Sept – June 1. No pets / smokers. 978-452-7451

SALISBURY BEACH, MA Railroad Ave., Fully Furnished house, washer/ dryer, $950/mo. no utilities. 9/1-6/1 978-373-9410 days; 978-360-1161

SALISBURY BEACH, MA Winter Rentals Ocean Front Beautiful 3 bedroom condos Available Weekly, monthly, anytime Sept - May $1200/mo. Includes all. 978-479-0623 or 978-683-2711

SALISBURY, MA: Oceanfront, deck, parking SEABROOK, NH Oceanfront & Others. Minutes to Beach. Parking. References. Sept–June 603-474-5758

SALISBURY, MA – Oceanfront, furnished, 2 bedroom apartments, available Sept 1st. Starting at $600/mo. 978-688-8880 or 603-870-9048

SALISBURY, MA, OCEANFRONT newly renovated LUXURY 2 bedroom condos. Furnished, fireplace, washer/dryer, A/C, dishwasher, garage, no pets/ smoking, $1100/$1275 +. Sept to June. Call 978-828-2358

SEABROOK BEACH – 3 bedroom, 2 bath, steps to beach Plenty of parking. Bright, heated sunroom. $1100+ utilities. Sept to May 978-686-6331

SEABROOK BEACH, NH- Completely furnished 3 bedroom house. 1st, last & security No pets. No utilities Sept.-May. $850. 978-685-1295

SEABROOK BEACH, NH Furnished 3 bedroom home, washer/dryer, no pets/ smoking, $1050 + utilities. 9/5-6/05. Call 603-474-9445

57 Commercial Property

ANDOVER, MA
Office & retail space available
Druth Commercial
978-474-1144

BARBER SHOP
Fully furnished. For Lease $1500/month negotiable.
354 Lowell St., Lawrence, MA. Call 978-975-3417

HAVERHILL, MA
INDUSTRIAL SPACES
to rent up to 10,000 sq. ft. & OFFICE SPACE 978-372-0055

HAVERHILL, MA: Prime retail location. Good visibility 500 sq. ft. on River Street High traffic. $475/mo. + utilities. Call..... 978-373-9316

LAWRENCE, MA 2,500 sq. ft commercial space, ground level, includes office space, plenty of parking. $1200 Call 603-944-7520

LAWRENCE, MA. Hospital area. 1800 sq. ft. garage with offices. 12'x20' overhead door. $1100/mo. Call 978-794-0390

NEWBURYPORT, MA
Office or Retail
downtown, quality 600 sq.ft., $800 per month. 978-465-6518

NO. ANDOVER retail space for lawyer or accountant, small office 320 sq.ft., downtown, A/C, bath. 978-470-1843

PEABODY, MA
Office Space 2356 sq.ft $11/sq.ft + utilities (Optional Garage space, over head door, 1000 sq.ft., $6.25/sq.ft.) 2 blocks from downtown, newly renovated, has security, loading dock 978-532-5130

Peabody, Ma Rt 1
SPACE FOR RENT
Commercial/garage/shops.
Call 617-212-2009 / 617-846-3980

SOUTH LAWRENCE Gas Station for lease, busy location. 3 garages and office area included. Serious inquires only. Call 978-682-5133

59 Offices To Rent

AMESBURY, MA
Newly renovated, near town square, 2 office suites, separate utilities
978-373-8824

AMESBURY, MA Office suites 200-20K sq. ft start at $250/mo. Industrial & storage, also. Chris 978-388-6766

ANDOVER Downtown Office & retail space, several locations & sizes. REAL ESTATE GUIDE 978-475-8732

ANDOVER, MA
Downtown office locations
Musto Commercial R.E.
978-475-4440

ANDOVER, MA – Main St Professional office space Consulting room 180 sq. ft Waiting room 120 sq. ft Sublet No lease required
Call Ken at 857-939-0396

ANDOVER MA No. Andover, nine 1800-20Ksqft Convenient & highly visible, 1st class professional building at Rt114 & 125 intersection. 978-686-1111

ANDOVER NO. Jefferson Park Rt 114. Full service individual offices. $395-up. High speed internet connection. 978-685-5440 www.officesuites.com

DANVERS, MA-
NEAR SQUARE
All Utilities Included
$425 Joan 978-774-9631

GEORGETOWN, MA, 2,000 sq. ft., AC, DSL, near 95 $6.40 per sq. ft will divide
978-352-4977

HAVERHILL – Private office in shared therapists suite Fully updated brick building Historic/Arts District $250.00 includes all. 978-373-7163 ext. 3

LAWRENCE,MA 500-1500sq ft
FREE RENT
Common St., Class-A, Low rates. George, 978-994-6099

LAWRENCE, MA "Gateway"
OFFICE SUITES
First Class - Large & Small
978-374-2247 or 978-360-7773

LAWRENCE, SO MA
1 Centennial Place
Near 495 & 93 New office space $175/mo includes high speed internet, heat, lights, a/c, desk & chair Ample parking Call 617-908-3764

LONDONDERRY, NH
Prime location off Exit 4, Rt 93, 1270 sq. ft Reasonable rent. 603-882-6456, eves 603-881-9451

MEDICAL/PROFESSIONAL Office Space For Lease Multiple suites available in growing medical community Wheelchair accessibility, ample parking
101 Amesbury St., Lawrence
Call 617-285-2630

METHUEN, MA – Great office space for lawyer, accountant or mortgage company. Located on busy Rte 28, close to I-495 and Loop 1000 sq. ft. $995 + utilities

NO ANDOVER office space 2619-4216 sq.ft. Great location on Rte. 133/125, convenient to airport and I495 $9.95 NNN
COLDWELL BANKER
Commercial
(978) 373-3897

NO ANDOVER, MA Downtown renovated mill, professional office space up to 2500 sq.ft, wired for network/high speed internet 978-688-5422x203

PEABODY, MA For lease, 5,000 sq. ft. prime office space, sub-dividable, new HVAC system. T1 access, convenient location in light industrial park Just off Route 1 Northbound in Peabody Please call Dan Walsh @ 978-535-9990

SALEM MA – Salem Green 1st floor commercial office space 1,000 sq.ft with bath utilities except electric included. Central a/c. $1600/mo Call Paul, 978-741-0400

SALEM, NH-
Commercial office space & light manufacturing, 1000-2000 sq.ft available, Exit 2 location 603-490-4837

SALEM, NH Main St. 1 room office 300 sq. ft with utilities $350 a mo 600 sq. ft. 2 room suite $650 mo 603-890-5432

SALEM, NH
OFFICE SPACE
Great location, on Main St near Mall, 900-1800 sq. ft., Ample parking Available now. Carl / Neal 603-422-7308

65 Rooms For Rent

FREE WEEKS RENT
FREE CABLE-NO DEPOSIT
Quiet, excellent location
Deacy House 978-975-5103

LAWRENCE, MA – Furnished room. Clean & drug free. No pets. Last week deposit. Call for prices at 978-660-1661

66 Furnished Rooms & Apartments

ANDOVER, MA, MANSE: Intown furnished single room, Utilities, maid service, parking, $165/week call 978-474-9192

ATTRACTIVE ROOMS. MOVE IN TODAY. VERY CLEAN. $100 & UP. 2 NICE locations. So. Lawrence, 978-685-9509. No. Lawrence 978-682-2521

CLEAN & secure rooming houses, free cable 59 Tremont 978-689-8924 362 Essex 978-682-9078 Sabo RE 978-687-8706

LAWRENCE, MA FINEST ROOMING HOUSE, Sober/ Drug Free. 200 Parker St. 978-828-6689

LAWRENCE, MA
New furnishings Free cable From $90/wk. Se Habla Espanol Call 978-686-8980

LAWRENCE, MA- Rooming house, free cable, heat & hot water included, from $90/wk. & up. Se habla Espanol
Call 978-764-8426

67 Motels/Hotels

Getting Divorced?
Live at the Salisbury Inn.
From $225./week. 978-465-5584

68 Roommates/ House to Share

ANDOVER, MA- large furnished room, private home Parking, internet Beautiful, quiet area 93/125. No smoke $600 1st & last. 978-475-7526

DANVERS, MA: Share 3 bedroom apartment, access to washer/dryer, kitchen, bath, parking $550/mo. + 1/3 utilities Call 508-641-7034

FREMONT, NH – room available in finished basement in large private home $500, includes heat, electric, cable, internet, & laundry Call 603-475-1906

GLOUCESTER, MA house to share with one other female. Spacious room, laundry, yard, no pets $565/mo + utilities 978-281-6126

HAVERHILL MA Beautiful Victorian Great location, Shared kitchen, living & dining room, parking & storage $500 including utilities. Must be non-smoker. 978-373-3816

HAVERHILL MA roommate $450 mo. + 1/3 utilities. First, last, & half mo. security Available Sept. 1. 978-374-7124

HAVERHILL, MA: Spacious furnished 3 bedroom. No pets Non smoker $450 utilities included. 1st & last. Available now Pat 978-373-4297

LYNN, MA male seeks same to share townhouse washer/ dryer, parking, yard, house privileges $675 includes all. 781-598-9236

MAGNOLIA, MA Large sunny room by the ocean Very quiet $600+. Available Sept. 1st Call 978-525-3435

MANCHESTER MA one to share gracious Victorian. Private setting, large bedroom gardens, beaches, easy commute $875 978-526-7555

METHUEN MA- 2 big rooms, own entrance, deck, parking, pets ok, $400 everything included. 978-687-3060, 978-376-4139

METHUEN, MA
Private room for rent, all amenities, great neighborhood $ 50/wk 978-68 -8632

★ Inbetweeners/Students ★
We have a short or long term
ROOM AVAILABLE
Danville, NH 603-382-6773 X147

NEWBURYPORT, MA- female seeking person to share large 2 bedroom half house, washer /dryer, basement, yard, off street parking, no smoking, cats OK $700/mo. + Available 9/1 or 10/1 978-473-7258

NEWBURYPORT MA-female seeking same Large 4 bedroom house, desirable location, private bedroom/bath, washer/dryer, cable, internet, no pets, Ready 9/1 $600 includes all 978-417-9761

NEWBURYPORT, MA: House to share. All utilities included Large master bedroom. Off street parking Beautiful neighborhood $500 Call 781-316-5232

NEWTON, NH: MATURE non-smoker seeking roommate to share older home furnished large bedroom + shared baths, living room, kitchen, dining room, laundry & barn storage. 1st last $475 Call Pat 603-382-6849

NO ANDOVER, MA: Professional non-smoking female seeks same. Near all major highways $525+ 1st, last & security 978-974-0815 9/1/04

NO BEVERLY, MA – Large bedroom in 3 bedroom washer/dryer, a/c. $450 mo + electric Non-smoking Gay friendly. 978-927-2385

NORTH ANDOVER, MA Person to share 2 bedroom condo $500 Cable & utilities included Pool & tennis 978-975-3787

PEABODY, MA Roommate to share house, near Rts 1/128/114, parking, cable No pets/smokers $550 includes utilities 978-535-9490

ROCKPORT, MA- Share 3 bedroom home with non-smoking professional male Bedroom with ocean views, off street parking, kitchen & laundry available All utilities included $600/mo Call Jim 978-546-9584

ROCKPORT MA Share charming, historic 3 bedroom home with non-smoking, professional, male. Furnished bedroom and private bath, with kitchen and laundry privileges Near ocean and train station. Utilities and cable TV included, $595 a month 978-546-3985

SALEM MA roommate needed for large 2 bedroom near SSC/Forest River. Hardwoods, dishwasher, no pets, credit check available now! $480+ 978-745-6892 or 617-872-7944

SALEM, MA – Roommate wanted to share with neat & clean female 18-25 yrs old Cozy 2 bedroom apartment $550 heat & hot water included Andrea. 978-744-1850

SALEM, MA – Share sunny 1st floor apartment with female SSC student & cat Walk to campus $400 + utilities Call Lola 978-902-4794

SALEM, NH- female seeks same to share furnished 3 bedroom home, $600 includes all + private phone No smoking/pets. 603-898-3377

SALEM, NH- Housemate wanted $750/mo. includes utilities, laundry, storage, bedroom & bath. Shared common areas and yard Seeking quiet, dependable, professional person. Available 9/30 No pets. Leave Message Call 603-893-2046

76-100
Help Wanted

79 Employment Services

RESUMES & cover letters
We Do All The Writing
Eagle Consulting Group
978-686-8910

83 Professional

ABSOLUTELY INCREDIBLE OPPORTUNITY TO
EARN A SIX FIGURE INCOME!
LOAN OFFICERS WANTED
Call Kerry 603-896-6335

Account Manager
Established North Shore systems integration company seeks experienced salesperson. Successful track record selling network products, wireless and security solutions to New England accounts required. Salary, benefits, car allowance and aggressive commission plan in fast paced market
Email resume
rdavis@sidebandsys.com
or call Jack Davis
978-922-4298 x301

AFTER SCHOOL TEACHER
Caring energetic person needed to work 1:30-5:30 pm in Salem, MA afterschool program. Experience working with school age children required. Competitive salary. Full benefits. For info, call 978-744-3479
EOE

Assistant Teacher
ATKINSON, NH child care center, part time, after school, 3-6 p.m
Call 603-362-5889

Become a Foster Parent
Casey Family Services seeks experienced parents to provide foster care for children 10 to 15
- Excellent Compensation
- Top quality training
- Ongoing Support

Call 800-883-8836
caseyfamilyservices.org

CIVIL ENGINEER
Sr. Project Manager with NH P.E. & minimum 8 yrs experience & Project Engineer with 3+ yrs experience for our Salem NH office. Hands-on experience with site plan & sub-division permitting, computer literacy (LDD preferred). Excellent benefit package includes BCBS health, dental, disability & 401 K
Please mail, fax or e-mail cover letter & resume to
TFM
TFMoran, Inc.
David Jordan, P.E., L.L.S.
68 Stiles Rd., Unit G
Salem, NH 03079
FAX (603) 898-8820
Email djordan@tfmoran.com
EOE

First Run
CLINICIANS
FCP is looking for full time, part time & fee for service license-eligible clinicians to provide home & clinic-based therapy in Lawrence area. Master's Degree in Social Work/related field. Bilingual Spanish useful, minimum 2 year coverage required.
Resume to K. Englehardt
FCP, Inc., 1 Lawrence St
Lawrence, MA 01840 or email
kenglehardt@fcp-inc.org

Commercial Construction Superintendent
Highly respected North Shore General Contracting firm seeks experienced construction super for new project starting on the North Shore. Candidate should have a minimum of 5 years commercial construction experience and MA unrestricted builders and/or Boston ABC license. Excellent pay, benefits and growth potential. Resume references and salary history can be mailed to: Carr Enterprises, Ltd., One International Way, Peabody, MA 01960 fax to 978-535-6494 or dave@carrenterprises.com

Credit/Collections Representative
Peabody publishing firm has opening for a PT Collector. 28-30 hours per week, with a minimum of 3-5 years experience. The ideal candidate should have a complete understanding of computerized accounts receivable and possess strong collections skills. Duties include: dealing with both clients & sales reps in the collection of past due accounts, creative verification of new accounts and various admin support functions. Mail or fax resume & salary requirements: Creative Publishing Corp., Dept JP, P.O. Box 6039, Peabody, MA 01961-6039
fax: 978-532-4250, or email:
jpressman@
suburbanpublishing.com

Director of Sales & Marketing
Growing, fast-paced healthcare consulting firm looking for a highly motivated individual. Must have 5 years experience in sales and marketing. Fluency in MS Office and Sales Database Software necessary. Long term healthcare experience a plus. Fax resume to 978-887-3738, or email to:
kim@harmony-healthcare.com

GROUP LEADER
Small established electronic service house seeks a self-starting individual to lead other production personnel. Must be computer literate working with Data I/O Programmers & I.C. tape & reel equipment a plus. Fax resume for immediate response J. Conte 978-750-9801

Infant Teacher, FT
Must be certified & have experience. Call Stephanie Smith 978-535-2968 or fax resume 978-535-7263

LEAD TEACHERS
Garden City Children's Center grand opening in September needs Lead Teachers for infant, toddler & pre-K positions. Great pay & benefits. Call Heidi at 978-927-9898

LEGAL SECRETARY
Full Time Position available for a legal secretary/ receptionist in Andover law firm. Excellent computer and office skills, prior legal experience required, some familiarity with real estate transactions preferred. Send resume and salary requirements to: Oakley, O'Sullivan and Eaton, P.C., 89 Main St., Andover, MA 01810
Attn: Hiring partner

MORTGAGE ORIGINATORS
Residential & commercial. Still expanding mortgage company Salem, N.H., seeks F/T, P/T loan originators. Experienced or non experienced. Training provided. Commission can't be beat
Call Mike, 603-894-0001
or fax resume to 603-894-1114

Newspaper Reporter
North of Boston, weekly newspapers seek reporter for general community news reporting, some proof reading & layout duties. Excellent pay & benefits. Must have car. Send resume, clips to: R.E. Curtin, P.O. Box 6039, Peabody, MA 01961-6039

NOW HIRING infant/toddler preschool teachers. Must have Associates of BA in ECC & OCF certification. Call Barbara at 978-750-0800

PARALEGAL
Danvers law office seeks full time Paralegal. Experience in family law required. Fax resume to 978-777-3940 or mail to: 19 Cherry St. Danvers MA 01923 Attn Tracey

PRE-SCHOOL TEACHER
Needed For FT Position. Competitive salary & health benefits available.
Call Katy 603-382-3333

R.E. OFFICE
Legal Admin. Asst.
Cummings Properties has immediate F/T opening in busy office. Admin position (with minimum 5-yr. legal experience) outstanding organizational skills and attention to detail required. Strong computer skills (MS Word, Excel, Access), legal responsibilities include supporting 4 attorneys, docketing, telephone follow-up skills and light reception duties. Competitive pay/ benefits, non smoking office. Forward resume and cover letter including salary history via email to
group@cummings.com
attn, Office Manager

Pike School Teaching Assistant
For after school program. Experience with children-sports, games, crafts a plus 2-5 afternoons per week. Resume to Pike School, Sunset Rock Rd., Andover, MA 01810 attn Flex Program

TEACHER
Full Time Certified infant toddler teacher. Start 8/30. Small center. Benefits. Competitive salary.
Call Robyn 978-922-8417

TEACHER P/T
For small, private child care center. Competitive salary & benefits. Call 978-546-7846

TEACHER'S ASSISTANT
FOR HEAD START
Full day full year. DCCS certified. Experience preferred. Excellent benefits. Resumes to: Janet Sinagra, Pathways For Children, 29 Emerson Ave., Gloucester MA 01930
EOE/AA

First Run
We spring House, Inc. seeks
Assistant House Manager
30 hours/week + 4 weekends/year. Fri. 3pm to Sun 3pm working with primary staff in general house supervision, meal prep, answering phone & door, cleaning & maintaining security. Bilingual plus. AA/EOE
No phone calls. Mail, fax or email cover letter with resume. Mary Marie Director of Shelter Services, We spring House, Inc. 302 Essex Ave. Gloucester MA 01930
Fax 978-281-8092
mmarie@
wellspringhouse.org

85 Medical

ANDOVER, MA Home care, elderly lady mornings, occasional evenings and weekends $ 9/hour 978-884-2530

Assisted Living
RN/LPN
32 Hour Night Position and/or 2 Hour Shifts Every Third Weekend
The Merrick House is looking for a qualified RN or LPN who enjoys working with seniors in a residential setting. Please call Bobbi at 978-922-1999 ext. 270.
The Merrick House
89 Merrick Street, Beverly
On Beverly Hospital Campus

Chiropractic Asst.
PART Send resume to: Messinger Chiropractic, 93 Washington St., Haverhill MA 01832 or fax to 978-374-6052. No phone calls please.

CNA PCA EXPERIENCED for physically handicapped Methuen female, part time nights. Call 978-688-0193 from 9 am-11am or after 9 pm.

Dental Assistant
FT/PT Experienced Multi-providers, faced paced, bilingual a plus Mail resumes Box# M-2085, C/O Classified Connection, PO BOX 100, Lawrence MA 01842

Dental Assistant
Haverhill GP seeks friendly dependable Dental Assistant experience preferred.
Resume box #M205 9 Classified Connection P.O. Box 100, Lawrence MA 01842

Dental Assistant
Our busy office in Lawrence MA, is searching for an energetic people oriented person with experience or training. Bilingual preferred. Excellent benefits & salary.
Call 978-689-9939 or fax resume to 978-682-6095

Dental Assistant
Part time 2 days per week for a busy periodontal office. Experience preferred. Please call Lisa 978-922-7666 or fax resume 978-921-1714

Dental Assistant
Peabody's leading dental practice has opportunity for high-spirited professional with some assisting knowledge. FT. Call 781-647-9555

Dental Hygienist
Mondays, 10-7:30, for North Shore practice. Potential for more hours. Call 978-744-7633

Dental Hygienist
Part Time, with opportunity for growth. Newburyport, MA, 978-462-5410

Dental Hygienist P/T
Please call Haverhill Dental Associates at 978-372-8669

Experienced
Hospice Nurses needed
Overnights
Please Call Best Home Care 781-224-3622

FRONT DESK
An extremely busy Beverly, MA specialty practice is seeking F/T experienced Medical Receptionist, knowledge of medical insurance & referrals, multi-task a plus. Fax resume 978-927-9467

IMMEDIATE OPENING
RN
FT or PT, Mon.-Thurs. 12-8
BALDPATE HOSPITAL,
83 Baldpate Rd
Georgetown, MA 01833
Fax 978-352-6755

Licensed Nurse
FT/PT, 2:30- 10:30 p.m.
Rainbow Nursing Center
210 Lowell St., Peabody, MA
978-531-2499

Medical Assistant
For busy pediatric office FT/PT, benefits. Compassionate, flexible. Send resume to: Box M-20798, Eagle Tribune, Box 100, Lawrence, MA 01842

Medical Office
FT/PT in Newburyport. Send resumes to: Box #M-2050, c/o Classified Connection, P.O. Box 100, Lawrence, MA 01842

Physical Therapist
Growing fast-paced healthcare consulting firm looking for a highly motivated Regional Consultant PT/OT/ Speech/ Nurse. Must have 5 years experience in long term care & strong analytical & communication skills. Travel necessary.
Fax resume to: 978-887-3738; email: kim@harmony-healthcare.com

Physician Assistant / Nurse Practitioner
20/25 hours/week for busy internal medicine practice located in Southern NH. Fax resumes 603-216-3812.

PT Experienced Receptionist
Needed for dermatology office in Salem, MA. Please fax resume to 978-744-7012

QUAD MALE Ipswich, MA Area Needs Help
Call for days & hours
978-356-4214

SCHEDULING COORDINATOR
We are looking for a "people person" true dental professional to join our winning team. Dental & computer experience required. Ameritech offers excellent opportunity for growth for the right self starter. Our high tech, mercury-free office practices dentistry on the leading edge & offers excellent hours & pay. Visit us on the Web at haverhilldentist.com or Call 978-374-7081 or fax your resume to 978-372-6234

The Animal Ultrasound Clinic has a full time position for a certified or experienced Veterinary Technician. Major responsibilities include patient care, assisting in ultrasound and endoscopic procedures and animal transportation. The position offers competitive salary, medical, dental & vision benefits, 401 K & educational opportunities. Send resumes: The Animal Ultrasound Clinic, 3 Bostonian, Salem, MA 01970, or fax to 978-740-9945
www.animalultrasound.com

87 Business

ACCOUNTING SPECIALISTS
Freedom Bakery - Wonderbread, NH - a leading Artisan bakery seeks two positions with experienced individuals with solid accounting skills. Duties include AR/cash receipts, AP, payroll & HR administration & general reporting functions. Experience with computerized accounting systems is required as is excellent computer skills. Proficiency in Spanish is a plus, desirable. Benefits include vacation, health, 401k & bonuses.
Fax resume/salary requirements to: 603-626-4558 or email:
Controller@freedombakery.org

Accounts Payable
Lyon-Waugh Auto Group has openings for experienced Accounts Payable Clerks to work in a multi-franchise environment. Accounts Payable ADP Dealer Services a plus. Please fax/e-mail resumes to Jeff at 978-977-4542 or email no attachments please:
jcarter@lyonwaugh.com
EOE & Drug Free Workplace

CHEF MANAGER
Peabody, MA. Must be experienced, well organized, able to multi-task. Excellent compensation. Mon-Fri, no nights. Call 978-740-9300 or fax resume to 978-745-3317

CONTROLLER
Full time, experienced
AUDITOR
Part time, weekend nights. Apply Holiday Inn, Keewaydin Drive, Salem, NH, I-93, Exit # 2. 603-893-6511

Customer Service Sales-F/T
Industrial distributor - Danvers. Mon-Fri. Must have experience in busy environment, phone skills, typing & computer skills. Call Steve 978-774-0562 or fax resume & salary requirements to 978-777-3337

DATA ENTRY
2-6 p.m. full time
Newburyport, MA
PRIORITY PERSONNEL
978-462-0539
pptemps@verizon.net

Inventory Takers
for local retail stores
immediate Openings
$9.50/hour
All shifts available. EOE
For interview 800-874-8084
24 hour Jobline 603-926-9813
Weekend availability required
Reliable transportation a must
RGIS Inventory Specialists

Classified Ads
1-800-927-9200

LEGAL SECRETARY
Litigator in seven-lawyer nonsmoking firm seeks an experienced legal secretary proficiency with MS Word & Dictaphone required. Must be organized, detail oriented & able to work effectively in a busy fast paced environment. Excellent benefits package. Salary commensurate with experience.
Attorney Diane Sawyer
Squire, Sanders & Dempsey L.L.P.
222 Main St., Salem, NH

Medical Claims/ Stop Loss
North Shore firm seeks candidate with experience in customer service, claims adjudication, and preferred health care knowledge. Competitive salary, benefits package. Fax resume to: 978-745-7031 or email: claimsdept@hmsgroup.com

Office Assistant
4 mornings. Will be responsible for multi-line phone system, phones, light bookkeeping, Word, Quickbooks, Data Entry. Call 978-745-8111

Office Assistant
Wholesale electrical company seeking one person to assist the president with phones, light bookkeeping, accounts receivable, invoicing, data entry, resume, other duties as assigned. Flexible hours. Fax resume with cover letter to: Peabody, MA 01960

Office Manager
Looking for an energetic, motivated and organized person to run our office. Knowledge of QuickBooks, Word, Excel, Contact Brian at 978-531-1111

SECRETARY
Part time position available in our Peabody office seeking dependable, detail oriented individual with excellent computer skills. Must be able to multi-task in a fast paced environment. Knowledge of Word, Excel, Outlook, Quickbooks a plus. Fax resume to: 978-531-1111

Apprentice Electricians
Apprentice electricians with 1 year experience needed. Daily rate commensurate with experience. Benefits. Call 781-322-0300 ext. 103 or fax resume to 781-322-0301

Medical Assistant
Assistant Super needed for large commercial project. Must have previous experience, be computer literate, self-motivated, and be able to track manpower and equipment. Helpful Super will do paperwork, takeoffs and deliveries. Competitive salary and benefits. Fax resume to: 978-744-8221

AUTO TECHNICIANS
ENTRY LEVEL TO SKILLED
IRA LEXUS
Call Joan at 978-739-8697

Batt Insulation Installers
Full time experienced preferred, start at $7.50, must have valid driver's license & clean record required, health Dental 401K. Apply in person
Jones Bay Insulation
4 Charter Street
Danvers, MA

CABINET MAKERS
Apprentice & Mid-level high end custom shop. Careers advancement. Call 978-948-5277

Cabinet Makers / Laminators
Immediate openings for a skilled assemblers & installers. Salary & benefits commensurate with experience. Apply in person:
Metro Industries
Calibration/Repair Technicians
Full time position available in our Danvers, MA facility. Must be able to read, write and follow instructions. Electronics background preferred. Excellent benefits package. Please send resume to:
Attorney Diane Sawyer
Squire, Sanders & Dempsey
Word & Quickbooks
222 Main St., Salem, NH

Carpenters & Carpenter's Helpers Wanted
Experienced only. Must speak English. Must have own tools. Excellent compensation. Must be reliable, dependable, detail oriented, and have own transportation. Call 978-740-9300 or fax resume to 978-745-3317

CARPENTERS
Residential remodeling company seeking carpenters for interior work. Must have own tools, own transportation, and be able to work independently. Call 978-462-8111

CDL/LOW-BED DRIVER
Chelsea, MA based construction company seeking full time CDL driver for local work. Must have current medical card. Must be able to read, write and speak English. Must be able to read maps and follow directions. Must be able to work independently. Must be able to lift 50 lbs. Clean driving record required. Call 781-322-0300 ext. 101 or fax resume to 781-322-0301

Cement Finisher
& Finisher helpers for concrete & masonry work. Experienced only. Call 978-948-2692

CNC MACHINISTS
Milling. Must be proficient on Haas equipment. Lathe experience needed. Apply in person. Precision Machining Co., 10 Industrial Way, Salem, NH

•CNC M
Machinist
Programmer
Experience & [illegible] independently. Must understand Okuma machines. Competitive wages & benefits. Call 978-744-1611 or fax resume to: 978-744-1612 or email: [illegible]@[illegible].com

CONSTRUCTION
Professional carpenters, roofers & painters. 5+ yrs experience. Must transportation & tools 978-552-1055

First Run
Electrical Apprentice
2 years experience. Full time position. Benefits package. Call 978-388-0877

Electrical Helper
Immediate openings for helper. Good work. Long hours. Call 978-388-0877

ELECTRICIAN LICENSED
Commercial industrial. Full or part time. Benefits. Pension. Call Steve 781-334-4841

ELECTRICIANS
Licensed Electricians & Helpers. Steady work. Benefits. Competitive wages. Call Electric 978-740-8001. EOE

Excavating Contractor
North Shore based Excavating Contractor seeking Heavy Equipment Operator and Laborer positions. Commercial and public projects. Great pay and benefits. Call 978-948-2692 or fax resume to 978-948-2694

Excavation Contractor
Immediate openings for a skilled operators & assemblers & installers. Salary & benefits commensurate with experience. Apply in person:
Metro Industries

EXPERIENCED CARPENTER

FRAMERS

FRAMERS

CARPENTERS

FRAMING FINISH-CARPENTERS

Classified Ads
1-800-927-9200

Heavy Equipment Operator

Heavy Truck & Equipment Mechanic/Welder

HVAC

Mechanics Foreman

Classified Ads
1-800-927-9200

HVAC
LICENSED PLUMBERS
CAC Mechanical Services Inc.
1-800-840-2158

MACHINE SHOP DEBURRING

MACHINISTS & WELDER

MAINTENANCE ASSISTANT

AUTOMOTIVE

DAN'S AUTO BODY
Years Serving The Area
Free Estimates
(978) 664-9954
COLLISION REPAIRS
FRAME REPAIRS
TOWING
AUTO GLASS
AWARD WINNING RESTORATIONS
Antique · Classic
Special Interest
209 Main Street, Route 28,
North Reading, MA 01864
www.dansautobody.biz
Lic 1805 Deductible? Use Visa or Mastercard #RS 423

Financing Available for Everyone
AUTO•USE
MERCEDES BENZ E-CLASS! 35 IN STOCK!
PORSCHE BOXSTER-CARRERA
AUDI QUATTRO A6-A4
TOYOTA CAMRY LANDCRUISER AVALON 4 RUNNER
BMW 4 IN STOCK
HONDA ACCORD-CRV CIVIC
LEXUS RX300-ES300 GS-300
CORVETTE
NISSAN MAXIMA-ALTIMA
VOLVO S-70 LOW MILES
SAAB 9-5
VW JETTA-PASSAT
Over Two Hundred Off Lease - One Owner - Low Mileage Vehicles In Stock!
All Cars & Trucks Come With Warranties!
39 HAVERHILL STREET, ANDOVER, MA
(Directly Across From Brickstone Square)
Showroom Hours: Mon.-Fri. 8:30-5:30 PM • Saturday 9:00-2:00 • Closed Sunday
WE HELP GOOD PEOPLE WITH CREDIT PROBLEMS!
TOLL FREE 800-255-0660
APPLY ON LINE
A Bill DeLuca Company
Complete Inventory
Autousecars.com

MECHANIC wanted for busy southern New Hampshire air conditioned auto shop. Experience necessary, must have own tools, uniform supplied 603-434-6686

Metro-Swift Sprinkler Corporation

You've been with the rest, [illegible]

PAINTER NEEDED

PIPE FITTERS

Pipelayer/Laborer

Local site construction company seeks pipelayer/laborer with 3+ years experience in water, sewer and drainage pipe layout. Must have own transportation. Full time work. Good pay & benefits. Call 978-475-8153

Plumber Wanted

Experienced 2 to 3 days. Possible full-time. Must have tools and transportation. [illegible]

Roofers/ Laborers

[illegible]

Roofers, Shinglers Foreperson

[illegible]

Spray Painter PT

[illegible]

Steel Erector/ Misc Iron Installer

[illegible]

WORKERS NEEDED

Experience and Good Attitude Only

- [illegible]

91 Sales

ABLE RUG, DANVERS, MA

CARPET & RUG SALES

Full-time. Sales experience required. Fax resume to 617-782-0039

Inside Sales/ Customer Service

Needed by Danvers distributor of floor covering new & exist ing customers. Some telephone experience helpful. Outgoing phone personality a must. FT but PT flexible hours possible. Salary commission & benefits. Call 978-777-9993

INSIDE SALES

Salem, MA publishing company seeks articulate professional individual for inside sales. Position is 9-4 P.M. Salaried $45K. Flexible volume. Similar experience preferred. 978-808-3130

MORTGAGE ORIGINATOR

Executive No. Andover mortgage company has an immediate opening for Wholesale Mortgage Originator. Must have 3 years or more experience in residential mortgages. Salary commensurate with experience. Please fax resume to Mr. Meskell at [illegible] or call [illegible]

Sales Representative

[illegible]

TELEMARKETER

[illegible]

Telemarketers

[illegible]

Trainee Internal Sales Person

A starting position exists for a Trainee Internal Sales Person to sell laboratory equipment to research establishments in the US and Export markets. The position will include quoting capital equipment, sales support, telesales and email promotion. This successful candidate will be a self starter with the ability to understand the technical requirement of the product.

Email resume to croccco@gloveboxes.com or by fax 978-462-3338

91A Sales/Retail

Assistant Manager

Resale Shop 20 Hrs/wk., some weekends & evenings required. Send cover/resume to: 28 Emerson Ave., Gloucester, MA 01930. EOE

CASHIER

Full-time. Must be very flexible. No calls. Apply South Peabody Liquors, 87 Lynnfield St., Peabody MA

RUGGED BEAR

Enthusiastic, outgoing

Retail Sales Assoc

needed for family owned, children's store in No. Beverly. Flexible P/T. Fun work environment, good discounts. Will train. Open Mon-Sat 9:30 a.m.-5:30 p.m., 2 noon-5 p.m. Sunday. Call Jennifer, 978-927-9212

Sales Associates

Full and Part Time shifts 10:30am & 1pm - 7pm. Apply in person to: Rapid Refill Exxon, 28N Rest Area, Beverly, 800-894-3004 x 29, 508-947-2658, recruiter@volteol.com

SPECIALTY FOOD STORE

seeks experienced retail help. 2 positions available: previous food sales a plus. Call Bob at 978-927-4149 or fax resume 978-927-3596

93 General

After School Program

The Newbury Youth Program Center is looking for a responsible, caring person interested in joining our after-school staff. Please call Mrs. Rogers, 978-463-9850

American Gutter Cleaning Co. seeks Estimator/ Sales Rep. Experienced. Duties: Evaluate customer homes for repairs, new gutter installs, write up sales proposals, make follow up phone calls. Must be neat, dependable, professional. Drivers license. Fax 978-863-0207

Animal Caretaker

Hardworking, detail-oriented cat lover wanted for upscale boarding facility. Two part time positions are available. Schedule is flexible but must be willing to work weekends. Send resume to: Megan Doyle, at Muddy Creek Animal Care Center, 993 Haverhill, St., Rowley, MA 01969

Are You Ready For A Change?

Join the USA's #1 housecleaning service. No Nights, Weekends/holidays. Top pay, benefits and bonuses. Car needed. Call for interview. Essex, MA, Merry Maids, 978-768-6038

Assistant Property Manager

Seeking a bilingual (Spanish) speaking highly motivated individual to assist in managing 150+ units of affordable housing located in Lawrence. Exceptional computer and organizational skills required. Must be familiar with Section 8 regulations. COS designation a plus. This is a full-time position with excellent compensation package and benefits. Please email your resume to: Volebrook Apartments, Summer Street, Lawrence MA 01840. EOE

Attendant

At Youth Activities Center At Beverly Racquet & Fitness Club. Hours 8:30 a.m.-12 noon. Monday-Friday. Apply in person at 7 Reservoir Road, Beverly, MA

Auto Brake/ Muffler Installer

Needed FT, experienced, for busy Meineke shop in downtown Beverly, MA. Must have tools, good work record & dependable transportation. Top wages; friendly shop; great benefits offered. Call Gary 978-232-0000

automotive Dealership Openings

*Office Manager

Reynolds & Reynolds experience preferred. Human resource experience a plus

*Commercial Sales Person

*Service Technician

Excellent benefits. Please call or fax resume 978-774-0040, fax 978-777-4887, Moore GMC, Danvers, MA

Auto Parts Delivery Driver

Part time position. Local area. Excellent opportunity for retired individuals or others. Must have clean driving record for past 6 years. Apply today to Consumer Auto Parts, 7 Broadway, Lawrence.

AVON !!

Career or Pocket money! The choice is yours! 1-800-258-1815

BARTENDERS

Must be friendly & outgoing. Apply: Player's Restaurant, 69 Main St., Salem, NH

Classified Ads 1-800-927-9200

Bartenders

Part time, Days & nights. Apply in person: Tedesco Country Club, 154 Tedesco St., Marblehead, MA 781-631-2800

BLACK COW RESTAURANTS

Host Staff & Wait Staff positions available. Please apply at 54R Merrimack St., Newburyport, MA or 16 Bay Rd., S. Hamilton, MA

BOAT FUEL DOCK ATTENDANT

PT or FT. Perfect for college student/others. 978-232-3300

BREAKFAST/ LUNCH GRILL

Full Service Corporate Cafeteria in Andover, MA. Seeking experienced

GRILL COOK

Am Shift, Mon - Fri. Competitive wages & benefits. Call 978-749-7836

Call Center Reps Needed

Unimark Solutions is a new exciting company that specializes in selling proven products through television infomercials. As of September 1st, we are opening the doors to a 10,000 sq.ft. state-of-the-art call center located at the Cummings Center in Beverly, MA.

We are currently accepting applications for experienced Full Time and Part Time inside Sales Reps that will handle a high volume of inbound calls. No Cold Calling. This is a commission-based only position with the potential to earn $75K-$100K within your first year. You must be a self-motivated, energetic & reliable individual that possesses excellent telephone skills. Flexible hours. Please call John at 978-922-6151 or fax your resume to 978-299-2084 or email jobs@unimarksolutions.com

Camp Fire USA

North Shore Council has the following positions in its school age child care program. PT OCCS qualified site coordinators and group leaders needed for after school hours in the Salem public schools. Must have prior supervised experience with school age children.

Send resumes to Camp Fire USA, North Shore Council, Coin Road, Salem, MA 01970

CAREGIVER, PT

Seeking assistant to prepare light daily breakfast/lunch & other light duties for mature couple. Requirements: dependable, clean, non-smoker, fluent in English. Background check & references required. Call 603-893-6866 7am-8pm

Car Rental

Managers, Agents, Lot Attendants. Experience a plus. Apply in person: Budget Rent A Car, The Tage Inn, Andover, MA

CASHIER

BMW of Peabody, member of the Lyon-Waugh Auto Group a multi franchise dealership is seeking a FT Cashier, great entry level position and excellent benefits package. Knowledge of ADP Dealer Services a plus! Please fax resume to Suzy at 978-538-9911 or email (no attachments please) smadden@bmwpeabody.com. EOE & Drug/Alcohol Free Workplace

CATERING HELP

25+ hours/wk. Prep work & delivery, banquet function experience helpful. 978-239-7473

CDL DRIVER

Class B Driver with Tanker endorsement for septic pumping and repair company. Year-round work. Paid holidays, sick days, vacation, Blue Cross/Blue Shield. Please call 978-688-1181

Chef

Full Time. Line cook experience necessary. Wage based on experience. Gloucester, MA. Call between 11am & 1pm 978-283-7373

CHIROPRACTIC ASSISTANT

Hampstead Chiropractic office looking for an assistant for approximately 35 hrs/wk. No experience necessary. For more info email ch.rojabnn@aol.com

COOK NEEDED

Mon.- Fri., 9 am to 1 pm. To prepare & serve dinner at noon time each day at a local Catholic Rectory. Please call 978-826-7501

Cooks & Waitstaff PT Weekdays

Breakfast & Lunch. Pleasant Pond, NH. Call 603-382-3949 between 6 am & 2 pm

Cooks Wanted

Some experience required. Willing to train. Please call [illegible] 603-898-1956

Customer Service

Inbound/outbound calls. PT/FT positions available immediately. 800-354-3878

Customer Service/ Parts-Department

FULL/PART-TIME

Busy engine distributor parts/customer service department looking for someone who wants to work and is not afraid to get dirty. This job covers everything from helping customer to taking out trash. Full/Part time positions available we will train. Full time employees receive extensive benefit package. Salary based on experience, please mail resume to: PO box 906, Marblehead, MA 01945

Data Entry Coordinator

Position in Peabody, MA. National Tribology Services, Inc., a family company located in Peabody, MA has a FT opening Monday to Friday, from 8 a.m. to 5 p.m. for a Data Entry Coordinator. The successful candidate must have a minimum of 2 years experience in data entry in a fast-paced production environment entering customer sample data and maintaining logs using Excel, Word and databases such as Access. Excellent organization, communication skills, verbal and written required. Position will assist Office Administrator with filing, shipping, answering telephones and responding to customer requests regarding oil samples. Must be able to work hours as needed which may include overtime. We offer a competitive benefits package, including holiday pay, personal time off, health insurance and 401K retirement program. NTS is an EOE. We maintain a smoke and drug-free environment. Please send your resume in confidence to: jobs@ntrib.com or call 775-783-4616 to secure an application for employment.

Data Entry/ Customer Service

Tues.-Sat., approximately 35 hours per week. Apply in person at Atlas Motor Express, 5 Kingston Rd., Plaistow, NH or email resume to ar@atlasmotorexpress.com

Debt Settlement Professionals

Experienced DMB Financial, a leading debt settlement company, is currently seeking qualified debt settlement professionals. Top pay for top earners. CCCS professionals encouraged to apply. Call 866-865-6959 x222 to arrange for a confidential interview.

First Run

DELI/CASHIER

Early AM shift, FT &/or PT. Pay based on experience. Apply in person at 32 No. Lowell Rd., Windham, NH

Delivery Drivers Wanted

Mandee's Pizza is now hiring full and part time. Earn up to $5 per hour. Apply at Salem, MA location 408 Essex Street

DIESEL MECHANIC

Heavy construction equipment. Newburyport area. Experience required. Call 800-706-6506 or fax resume to 617-387-1597

Drain Cleaners

Experience preferred, will train right person. Please call 978-745-2722

DRIVER

20-25 hrs./wk., clean driving record, able to lift 50 lbs., driving record/references required. Send resume to: pattyc@imltest.com or PO BOX 2372, Hampton, NH 03842

First Run

Driver CDL

CLASS B

Wilmington based company. 1 year driving experience. Tues./Thurs./Fri. only. $18/hr. 978-988-0156, fax 781-621-8265

DRIVER

Class I & Class 2. Motivated & dependable truck drivers for septic installations & pumping. Well established North Shore septic company. Call 978-468-4055 or fax resume to 978-468-7820

DRIVERS/Airport

Flightlineinc.com

BOS, MHT/24 hours - 7 days. FT/PT. Hourly Wage + Tips

- 4 year Violation Free Driving Record
- Good map skills a must

Apply at 8 Raymond Ave. #6, Salem, NH. 800-245-2525 ext.4

EARN AT HOME! Take in a disabled adult. ADULT FOSTER CARE. 978-281-2612

Edible Arrangements seeks

Inside Help/Driver

FT & PT, preparing fruit & delivering gift baskets. Clean driving record a must. Apply at our

OPEN HOUSE

Sun. Aug. 22, 11 to 2, 45 Enon St., Commodore Plaza, Beverly, MA 978-927-3015

Excavation Help

P.F. Doherty is now hiring. Tri Axle Dump Truck Drivers & Excavator Operators. Please call 603-432-6588

EXPERIENCED MANAGER

for weekends at busy pizza shop. Please call Prinzi's Gourmet Pizza, 978-927-7515, ask for Joe

EXPERIENCED/ QUALIFIED TREE WORKERS

Serious inquires only. Call Popeye Tree Service 978-686-7790

First Run

Fitness Instructors

& Personal Trainers wanted at Community Center. Call Luke Benn, 781-631-8330 x121

FLORAL DESIGNER. Come Join Our Team! Experience required. Wide range of design styles. Extensive benefits. Call Judy or Doris 603-623-8844

FRAMERS

Own transportation needed. Good pay. Call Joe 508-654-2944

GARDNER

Plantings & maintenance of beds. Person with a positive attitude & detail oriented for Andover/No. Andover area garden design company. Up to 30 hours weekly. Experience preferred. Call Nancie 978-623-8071

Grill Cook

Experienced. F/T. Mon.-Fri., 6am to 3pm. Wages commensurate with experience & speed. Additional hours possible. 978-682-6299

Hair Designer Asst.

F/T & P/T positions. Cosmetology student or graduate to work in busy, modern salon. Ambiance Hair Design, Rockport, MA, 978-546-3653

HAIRSTYLIST &

ASSISTANTS

For elegant salon in downtown Andover. Top commissions, paid vacations, health. Some clientele preferred. William Roberts Color Group & Salon, 978-474-8900

HAIR STYLIST

Become a color technician! Training for technician included. 603-898-6000 ask for Amy

HANDY PERSON

Maintenance of Multi-family building in Derry area. PT/FT. Call MPV 603-437-7531 or Fax resume to 603-437-9099

HANDY PERSON/MANAGER needed in Londonderry, NH. Free apartment to a person with repair skills. Good background & stable person required. 978-458-0507

Handyperson

Mon.- Fri. 4 am-7 am for general maintenance. Apply in person: Boss River Tennis Club, 31 Tozer Rd., Beverly.

Hawthorne Hotel

On the Common, Salem, MA 01970

- Corporate Sales Manager
- Dining Services Supervisor
- Building Maintenance
- Experienced Painter
- Front Desk Clerk PT
- Bell Person PT Seasonal
- Banquet Setup PT
- Banquet Servers PT
- Weekend Housekeepers
- Breakfast Servers
- AM/PM Bussers
- Sunday Brunch Runners

Job Hotline 978-825-4374, Fax 978-741-3553, www.hospitalityonline.com/hawthorne

Heavy Equipment Operator

Site and utility contractor, Danvers. Minimum 5 years experience. 40 hours per week. Health and insurance benefits. Call 978-774-9299

First Run

Home Work Assistant Needed

For 8th and 11th grade boys, at my Andover home, 3-4 days/wk. 2-3 hrs./day. $20 hr. Call 978-804-0811

Horse Farm Laborers

Full & part time positions available. 978-346-8882

HOTEL HOTEL

Comfort Suites

HAVERHILL, MA

★ Full Time Guest Service Agent
★ Part Time Weekend Breakfast Attendant
★ Part Time Maintenance
★ Full Time Housekeeping

Competitive Wages. Excellent Benefit Package. Send resume or apply in person to: Comfort Suites, 106 Bank Road, Haverhill, MA 01832. Fax 978-521-8894. EOE M/F/D/V

Host(m/f)/Counter

FT OR PT. Great pay & opportunity. Benefits. Apply at Lobster Tail of Windham, NH 603-434-8245 or N. Andover, MA 978-682-7713

Host Staff

FT experienced. Must be able to work year round. Apply in person: McT's Lobsterhouse, 25 Rogers St., Gloucester, MA

Hotel

Rapidly growing hotel chain has openings for following:

- Front Desk / Guest Services
- Housekeepers
- Laundry
- Maintenance

If you're a high energy, enthusiastic team player with pleasant people skills please apply in person to: Extended Stay America, 102 Newbury St., Danvers, MA 01923. Phone 978-762-7414, Fax 978-762-7112. EOE. Drug Free

Hotel

Salem Waterfront Hotel & Suites

on Pickering Wharf is accepting applications for the following FT/PT positions

- Executive Housekeeper
- Housekeepers
- Laundry
- Front Desk
- Houseman
- Chef
- Full Charge Bookkeeper
- Front Office Manager

Apply in person or send resume to 57 Wharf St., 2G, Salem, MA. Fax 978-740-8722

HOT JOBS AVAILABLE. Administrative/customer service, catering, machine operators, mechanical assemblers, warehouse, general labor, and more. CALL Express Today 1-888-230-5990

Housecleaner

PT/FT days, Wilmington, MA. Vehicle required. Up to $15/hr. 978-694-1445

House Cleaning

Full/part time. Car necessary. 603-893-3987

Housekeeper

Two days per week. Washing & ironing, loves to clean. Call 978-423-3920

Housekeeping

P/T. Weekends a must. Apply in person: Holiday Inn, Keewaydin Drive, Salem, NH, I-93, Exit # 2. 603-893-5511

Immediate openings. Customer Service. Excellent interpersonal phone/computer skills. Will train. (978) 851-6045 Jessica

Immediate openings. Office Staff. Temporary/P.T., good phone/computer skills. Will train. (978) 851-6045 Keith

INSTALLERS

Pella Windows & Doors, recognized as one of the Top 100 Companies to work for, has immediate openings for experienced installers for our rapidly growing company. Compensation package is determined by experience. Full benefits included. Call Dave 978-373-2500 X 113

Pella

Intake/Outreach Worker

for RCA energy programs in Salem. CAP office. Duties include scheduling appointments & interviewing applicants, completing applications, distributing program information & informing public of program availability. Temporary position, starting pay $9.33/hour, approximately 6 months. EEO Employer. Send resumes to: Fuel Assistance Program, 7 Junkins Ave., Portsmouth, NH 03801. Email ncushman@rcaction.org. Postmarked no later than 8/24

JOBS - Food Prep, Welders - Machine Operators. 265 Merrimack St., Lawrence 978-975-0900, encorejobs@aol.com

Kitchen Work

Shore Country Day School. Friendly & energetic person wanted for kitchen work during school year. Wash pots & pans, assist dishwasher, and help with food prep. Must be able to lift 50 lbs. Call 978-927-1700 for application or information. EOE

LANDCAPE CONSTRUCTION

Comak Bros. is seeking landscapers fully experienced in all aspects of landscape construction. Year round position. Top pay, health, benefits. 978-536-5109, 7-5

LANDSCAPE

Must be responsible, hard working, experienced with positive attitude. Hatcher Landscaping, 978-526-7405

LANDSCAPERS

Experience required. Must have valid driver's license. Great pay. 978-836-7339

Lawn Service Technician

Fantastic Opportunity. Established company looking for an individual that is career minded. Generous salary ($ to $.8/hr) and benefits. Experienced preferred but will train. We treat our employees like family. Give us a call. You'll be glad you did. LAWN DOCTOR 800-759-2086

Leather Paster

Experienced 2nd and 3rd shift. Excellent benefits. Apply in person: Trave, Leather Company, 39 Worcester Street, Peabody, MA

Little Enterprises, Inc. 31 Locust Road, Ipswich, MA 01938. Phone: 978-356-7422, Fax 978-356-3931, email: office@littleent.com

We currently have openings in the following areas:

CNC Lathe Setup

Full-time day & night position. Fast paced job shop. Knowledge of Mazak lathes a plus.

CNC Milling Operator & Setup

Full time days & nights. Experience necessary. Plenty of overtime available.

All full time positions include benefits & retirement plan. Call Scott or Steve 978-356-7422. Mon.-Fri. or email resume: office@littleent.com

STUTZ VOLVO

Never Any Documentation Fees

Complete Inventory is posted with low, No Hassle Prices at www.stutzvolvo.com

NO HASSLE SHOPPING EXPERIENCE

WANT TO BROWSE? NO PROBLEM! Every Vehicle Posted With A Low Actual Price.

CAN'T MAKE IT IN? NO PROBLEM! Complete Listing Of Inventory With A Low Actual Price Right Online.

DON'T HAVE A COMPUTER, WANT TO TALK TO A LIVE PERSON? NO PROBLEM!

Just give us a call 978-744-8555 AND WE CAN GIVE YOU AN ACTUAL PRICE OVER THE PHONE WITHIN MINUTES!

AUGUST SPECIALS

04 XC70 AWD WAGON $5999 OFF MSRP
Auto., Climate, CD, Alloys #24485 ..... $29,496

04 S80 2.5T SEDAN $8707 OFF MSRP
Auto, Met. Paint, Climate, Premium Pkg. 17" Alloys #24542 ... $31,898

04 V70 R AWD $7540 OFF MSRP
Auto, Met. Paint, Climate, Premium Pkg. #24310 ..... $35,990

SEDANS

04 ALL NEW S40 $2552 OFF MSRP
Auto., CD, Alloys #24512 ..... $22,323

04 ALL NEW S40 $4255 OFF MSRP
Auto, Met. Paint, Climate, Premium Pkg. #24463 ..... $23,990

04 ALL NEW S40 T5 $2776 OFF MSRP
Auto., CD, Alloys, 218 HP #24524 ..... $24,899

04 S60 2.5 T $7033 OFF MSRP
Auto, Met. Paint, Climate, Premium Pkg., 208 HP #24465 ..... $26,857

04 S60 2.5 T AWD $6956 OFF MSRP
Auto., Met. Paint, Climate, Premium Pkg. #24553 ..... $28,459

04 S80 2.5 T AWD $7975 OFF MSRP
Auto, Met. Paint, Climate, Premium Pkg. 17" Alloys #24546 ... $33,755

04 C70 LT CONV $5867 OFF MSRP
Auto, Met. Paint, Touring, Premium Audio, 17" Alloys #24585 ... $37,243

WAGONS

04 V70 WAGON $7150 OFF MSRP
Auto., Met. Paint, Climate, Premium Pkg., #24286 ..... $26,990

04 XC 70 AWD $6690 OFF MSRP
Auto., Climate, Premium Pkg. #24506 ..... $31,692

04 XC90 2.5 T AWD $3260 OFF MSRP
Auto., CD, Alloys #24462 ..... $33,990

04 XC90 T6 AWD $3210 OFF MSRP
Auto, Met. Paint, Climate, Premium Pkg., Subwoofer #24498 ... $41,490

2005 VOLVO'S

05 ALL NEW S40
5 Speed, CD, Alloys, #25006 ..... $22,487

05 V50
Auto., CD, Alloys, #25003 ..... $24,707

05 ALL NEW S40
5 Speed, Climate, Prem. Pkg., #25004 ..... $24,997

05 V50 T5 AWD
Auto., Met. Paint, Climate, Prem. Pkg., 17" Alloys, #25008 ..... $32,987

05 XC90 2.5T AWD
Auto., Met. Paint, Climate, Prem. Pkg. #25012 ..... $38,745

AAA® Members prior to June 1st 2004 can REDUCE above prices on V70, XC70, S60 & C70 by $500.00. S80 can be REDUCED by $1000.00.

Offer Ends 08/31/04.

VOLVO for life

978.744.8555

311 HIGHLAND AVE., RTE. 107 SALEM, MA

LOAN OFFICERS
Experienced. Bilingual preferred. Top pay & benefits for top producers.
Call Steve at 978-975-1555 MA lender #2366 EOE

LOBSTER BOAT
Stern person to work deck. FT, will train right person. No drugs or alcohol. Must have car. Call 6pm-8pm only 978-774-4074

Lucas Tree Experts
has immediate openings for year round experienced:
- Utility Bucket Foreman (m/f)
- Bucket Operators
- Climbers
- CDL Drivers

in the Merrimack Valley area. Top wages & excellent benefit package. $500 signing bonus after 60 days. Contact Mark Chandler at 1-800-339-1167 ext. 252

Lunch Wait Staff & Lunch Host Staff
Apply in person or call the Blue Marlin Grille, 978-768-7400 ask for Jeanne

Maintenance
Looking for F/T maintenance person with on-site possible housing. Must have good plumbing, some electrical & carpentry experience to work in the Danvers/Ipswich MA area. Call 978-887-2349

Manicurist Needed
Part-time or Full-time
North Shore Salon
781-598-0054

Manufactured Home
Set-up & Service Person
Full-time Year round. Benefits. CDL license helpful but not required.
Salem Manufactured Homes Rte 28, Salem, NH 603-898-2144

Member Services Associate
Manchester Athletic Club in Manchester, MA is currently seeking outgoing, energetic and service oriented individuals to fill highly visible role. We are looking for a weekday opener, 5 a.m.-8:30 a.m. and weekend staff, 7 a.m.-2 p.m. and 2 p.m.-8 p.m. Membership is included. Please call Brad at 978-525-6104.

Mortgage Originator
New City Mortgage, LLC, Salem, MA is looking for a Mortgage Originator with a minimum of 2 years origination experience. Commission is 75% flat. Interested candidates should fax resumes to Sue 978-744-8205

Newburyport Public School
ELEMENTARY/MIDDLE Recess/Lunch Monitors (10:00 a.m.-1:00 pm.) CROSSING GUARDS (AM & PM needed) Send letter of interest to Nancy Lysik, HR 70 Low Street Newburyport, MA 01950

NO EXPERIENCE NECESSARY
$8/hr. Flooring Co. seeks help with accounting/office duties. Interested call between 8-12 noon 603-898-1507

Now Hiring
Full, part-time, seasonal. Panera Bread, Liberty Tree Mall, Danvers, MA. Looking for energetic, positive people. Insurance. Paid vacations. For interview call 978-646-9942 ask for Mary

Office Assistant
Apple Therapy of Londonderry is looking for a FT office assistant, 40 hrs. Mon-Fri 11a.m.-7p.m. Looking for a friendly, motivated person to work in our busy physical and occupational therapy office. Experience preferred. To apply please send resume and cover letter to: Grissel Rivera, Office Supervisor 41 Buttrick Road Londonderry, NH 03053 or email to: grivera@appletherapy.com or fax: 603-537-1676

Office Assistant
PT position. Northeast Veterinary Hospital in Peabody. Requires: experience, people skills, computer skills & attention to detail. Fax resume & letter of inquiry to 978-538-5244.

OFFICE HELP Temporary, PT
Call 978-273-8159

Outback Steakhouse Restaurant has openings for
SERVERS & COOKS
Apply at: 145 Pelham St., Methuen, MA 978-686-1122

Painter
Must be experienced Interior / Exterior. Full time. Please Call 978-468-7142

First Run
PAWNBROKER
Are you honest, dependable & interested in learning new/valuable skills? FT Pawnbroker positions available. Training in a family style warm/clean working environment. Bilingual a plus. Terry 978-974-9998

Pass Out Fliers
To Shoppers At local mall. Earn $9-$12/hour. Toll Free 1-888-417-0361 x10

Perfect for Students
(& others)
PT Cashier/ Receptionist
Tues. - Thurs 2 PM-8:30PM; Fri. 2 PM-6 PM, every other Sat 8 AM-5 PM. Will train right person. Call Renee North Shore Lincoln Mercury 978-531-4280 or fax 978-531-1174

Personal Assistant
Light housekeeping duties & laundry. Need car for errands and data entry skills for in-home business and other duties. 15 hours (flexible) between 9am-2pm. $8-9/hr. Respond by email: MaryFraz@hotmail.com

PERSONAL CARE ATTENDANT needed for Quadriplegic for Fri., Sat. & Sun. Please call 978-834-3059

Photo Attendant Part Time
To take digital photos of newborns in hospital settings. Must have computer skills, outgoing personality and love babies. 4 mornings per week. $8/hr plus commission. Email: admin@welcomenewborn.com

Pizza Parlor
Spinner's Pizza looking for experienced PIZZA MAKERS & Grill Cooks (nights & weekends). Great pay. Apply at or call Spinner's Pizza, 195 Andover St., Andover, 978-474-4400, Eric, Darlene.

Precision Sheet Metal Shop
Seeks Trumpf CNC press brake & punch press set up/operators. Competitive wages, benefits. 5+ yrs experience. Resume/work experience to: Box # M-20931 C/O Classified Connection PO Box 100 Lawrence, MA 01842

PT CASHIERS
Nights. Apply in person Danvers Shell, 79 High Street, Danvers, MA

PUTNAM PANTRY
Rte 1 Danvers, Ma
PT Positions Open
- Retail Sales Leadership
- Building Maintenance
- Candy Making

Please call Wendy Bryan 978-337-9964

First Run
Quality Car Attendants
Enterprise Rent-A-Car is hiring PT quality car attendants in the Lawrence, MA area. Candidates must have good driving record. Contact Jon at 978-374-1020 EOE/M/F/D/V

Quality Control Technician
Food manufacturer seeks a quality control technician with 2-5 years experience in a USDA inspected plant. Send resumes to Fred Hayes, Budd Foods, Inc., 431 Somerville St., Manchester, NH 03103-NO PHONE CALLS OR WALK-INS PLEASE

Quiznos Sub
Team members & Supervisor for all shifts. Apply Quiznos Sub, Commodore Plaza, 45 Enon St. Rte 1A, Beverly, MA

Receptionist (Full-time)
Montserrat College of Art has an immediate opening for full-time Receptionist. Responsibilities include answering multi-line switchboard, greet visitors, incoming and outgoing mail as well as interoffice mail. Must be able to use a fax machine as well as photocopying equipment. Ability to work as team member and professional appearance. The College offers competitive salary and benefits. Please apply to Montserrat College of Art, Attn:HumanResources, P.O. Box 26, Beverly, MA 01915 or fax 978-921-4236 email kodonnell@Montserrat.edu

Restaurant Help
Giovanni's of Salem, MA looking for experienced COOK, full time. Apply in person, 44 Jefferson Avenue.

Restaurant Help
HOSTS/HOSTESSES, BUS STAFF & BAR STAFF. Apply in person 3-5 pm, Fri., Sat., Mon. or Tues at Plum Island Grille, 2 Plum Isl. Blvd., Newbury. 978-463-2290

Restaurant Help
OPENERS & CLOSERS COUNTER HELP & COOKS
Flexible hours
Year-round. Apply in person MIDDLE STREET CAFE & TAKE-AWAY 25 Middle St., Newburyport or resumes to: info@middlestreetcafe.com

Restaurant Help
PIZZA COOKS WAIT STAFF
Experienced. Apply in person Pasta Loft Restaurant, 220 East Main Street, Hampstead, NH, 603-378-0092.

Restaurant Hiring
Experienced BARTENDERS. Please apply within Strega Restaurant, 94 Lafayette St., Salem, MA

Roofers
Experienced Only. FT - Year round. Good pay. Call AC Castle 978-740-5140

Sales Associate
Friendly people needed to work morning shifts. Apply in person Salem State College Bookstore, 978-741-3808

Salon Receptionist
PT, Need computer & people skills. Windham, NH Solutions. Email resume JLboetz@hotmail.com

SANDWICH / LINE COOK
For family oriented café. FT PT must work weekends & lunches. $10-$15/hr. Inquire at Brurritos, 89 Margin St., Salem, MA 978-740-4444

SECRETARIAL/ ADMIN. ASSIST.
$14/hr, automotive consulting firm in Salisbury in need of professionally mannered individual to work in a fast paced environment. Strong skills in MS Word, Excel, & ACT a must. 20-40/hrs./wk. Flexible. Fax resume & cover letter to: 978-463-3555

SECRETARY/ RECEPTIONIST
Full time. With benefits. Co. Haverhill Dental Associates. Please fax resume to 978-372-7474 or 978-372-8669

Service Rep
Full time, for delivery & installation of maintenance product line in all New England states. Basic plumbing & hand tool experience a plus. Excellent benefits, van provided. Fax resume to 800-637-1636 or email chaley@sbsss.com.

Sous Chef
Rapidly expanding high end production kitchen looking for strong experienced SOUS chef. Candidate must have management skills along with great integrity, passion for cooking & maintaining the highest standards. Some restaurant experience a plus. Fax resume to 781-837-8403

S P & R Transportation
is hiring Mini-bus and 7D Van Drivers. CDL-B or C with current DTE license. For Lowell and Dracut MA area. Please call 978-674-0019 or 800-850-0283

STABLE HELP
Mornings Part Time. Georgetown. Some experience helpful. 978-352-5990, 978-465-2027

STERN PERSON
To work on Lobster boat. Steady work. Must have transportation. Drug free workplace. 978-836-0089

First Run
Stone Masonry
Landscape construction. FT help needed. Need license. Experience a plus. 978-526-4881

SUB & PIZZA MAKERS (2) experienced FT or PT. Also 2 FT or PT DELIVERY DRIVERS. Derry NH, call 9am to 1pm 978-729-9302

Sub Shop
Flexible daytime hours in Groveland, MA. Counter help and/or Delivery. Call Frank 978-374-7409

Telemarketers Wanted!
Part time night shift available. $7.00/hr to start plus bonuses. $200 bonus & raise after 30 days. Ask for Melissa at 603-870-9596 Salem, NH

Tree Workers
Experience preferred. Must have a driver's license. Contact Mike's Tree Service 978-546-0208.

Classified Ads 1-800-927-9200

Vet Assistant
PT or FT. Animal experience required. Send resumes to Borash Vet Clinic, 79 Prospect St., Peabody, MA 01960

VETERINARY ASSISTANT LOVE CATS?
Hospital needs energetic individual. Year round, PT. Apply at 81 Webb St., Salem, MA. Please No Calls

WAITPERSON - with experience in Asian cuisine. Call Hee Bin Grill, 978-686-0389

WAITSTAFF
Agave Mexican Bistro seeks professional skilled Waitstaff. Newburyport 978-499-0428

WAITSTAFF
APPLY IN PERSON ONLY. Ask for Kathy. Orzo's Trattoria 1085 Osgood St (Rte 125), No. Andover

Waitstaff
Day & evening hrs Available. Apply in person Tedesco Country Club 154 Tedesco St Marblehead, MA 781-631-2800

Wait Staff
Emerson Inn By The Sea seeks fine dining servers PT/FT Rockport, 978-546-6321

Waitstaff
FT & PT. Apply in person at The Herrick House, 55 Herrick St., Beverly, MA (on the campus of Beverly Hospital)

WAITSTAFF
Full time, year round, days & weekends required. Apply in person at: Periwinkles, 74 Main Street, Essex, MA

Waitstaff & Housekeeping
Immediate Openings. THE GRANITE ROSE Hampstead, NH 603-329-8000 x 6

WAITSTAFF
Must be available some day hours. Apply in person only Danversport Yacht Club Rt 62 (161 Elliott St) Danvers

We're hiring for FT position
Cashier
Mon. - Fri 7am - 5:30pm Call 978-828-0974

$$$$$$$$$ $13 - $16 /hour
Cash paid daily. Domino's Pizza, now hiring
Deliver Drivers FT/PT
DAYS & NIGHTS/Part Time. Vehicle required apply at:
Dominos Pizza Haverhill, MA
978-372-5660

24 HOUR LIVE-IN
96 Yr. old Methuen man requires 24 hour fluent in English live in care-giver. Call 508-839-5728 for appointment.

24 HOUR LIVE-IN FOR ELDERLY MAN IN METHUEN FLUENT IN ENGLISH 508-839-5728

95 Part Time

GRACIOUS Manchester, MA lady requires dedicated certificated PCA to assist her 1 hour each morning after August 20. $15 an hour. David at 978-526-4192.

97 Work Wanted

DO YOU NEED Home Health Care? 10 yrs experience in health care. Don't put your love one in a nursing home - get home care. 978-283-1904.

LICENSED CNA in home health, will care for your elder. F/T $12/hr. Marblehead area. 781-718-7856

PCA looking for part time hours with elderly, available evenings, overnights and/or every other weekend. Call 617-365-6479

REGISTERED DENTAL HYGIENIST available Tues & Fri. 9 to 4 & occasional Sat. for school yr. MA & NH license. Call 978-790-5209.

99A Child Care Provider Wanted

ANDOVER, MA - 4 weekdays after school. Boys ages 10 & 12. Assist with homework and drive to activities. Non-smoker. Denise, 978-475-2613.

ANDOVER, MA PT 1-6 p.m. Nanny for twin 3.5 yr old boys. Excellent pay, light housekeeping, driving required. 978-475-6078 Leave message

ANNIE'S NANNIES
Full & part-time nanny positions for experienced providers 978-683-6081. www.anniesnannies.net

CHILD CARE PROVIDER NEEDED 8am-12pm Mon-Fri at local community center. Call Sandra at 978-631-8330 x411

LOOKING for a nanny for 2 children (ages 5 & 2) Tues, Thurs, Fri in my Newbury home. Experience required. Start end of Aug. 978-463-7762

NANNY POPPINS
FT/PT Nanny positions. Up to $18.00/hr. 978-927-8[illegible]

Nanny [illegible]. Mature person wanted for kids 3,4 & 4. Must have car for pre-school drop off. Non smoker. 3-day week. No. Reading 978-808-5032

PT DAYCARE needed in our Peabody MA home for our 4 mo old girl. Flexible schedule. References required. Call 978-531-[illegible]923

99B Child Care Providers Licensed

ANDOVER Preschool/Camp ages 2.9 to 9 yrs. Open 6:30am-6pm 8-10 hrs 5 days $125 #806890 978-475-9000

SALEM, NH Openings available in program offering fun & learning. 9 yrs experience. All ages welcome. Snacks & meals. Lic#581 603-898-3437

99C Child Care Providers Non-Licensed

ALL CHILDCARE PROVIDERS IN MASSACHUSETTS ARE REQUIRED TO BE LICENSED [illegible] Childcare Provider [illegible] Licensed

NANNY
Nurturing woman can care for 2 children your home, part-time 978-975-0013

101-148
Merchandise

101 Baby Items

CRIB - White, very good condition, complete, unassembled, $100. Call 978-691-5939

102 Articles for Sale

AIR CONDITIONER Emerson Quiet Kool 5,000 BTUs. [illegible] 2 years old. [illegible]

AQUABOT - Automatic Pool cleaner Robot $[illegible] Call 978-[illegible]

ATTN: DJ'S
Complete karaoke package. JVC 3 tray player, karaoke TV stand & 100 songs. $500/best. Jake 978-423-8051

BASEBALL CARD 3,000 cards for $75. Red Sox, Patriots - rookies, all pros. Call 561-379-7619

BASEBOARD Electric heater $25. 4 drawer maple chest $35. 19" Zenith color TV $40. 520-99-4886

Beat the Coming Heat 6,600 BTU air conditioner digital with timer $90 best offer will deliver 978-258-8090

BIKES 2 boys BMX bikes, boys mountain bike & small girls bike $20 each 978-[illegible]

BISTRO PATIO TABLE $15. Entertainment center 4x4 $30. Samsonite luggage $15 603-898-[illegible]

BOOKS Central Catholic Freshman & Junior $75 for each grade or sell separate or best offer 978-372-6098

Boy's Bike 20" Huffy, $25. Singer sewing machine with case $25. Both in excellent condition 603-893-9884

CENTRAL CATHOLIC BOOK Sophomore Honors Chemistry $30. Call 978-687-0124

CENTRAL CATHOLIC SENIOR BOOKS Assorted books $100 for all Call 978-794-3523

COMPUTER DESK AND CHAIR CHILDREN'S OR TEEN'S, LIGHT PINE $75 CALL 603-635-8487

CRIB white with changing table. White butcher block table, 6 chairs, like new $200 each or best offer. 978-373-9943

DINING Room Table French Provincial Oval, 4 chairs, with 3 leaves, seats 12. $300 Call 978-744-8441

DOG KENNEL
10x10 chain link. Good condition $125 978-531-2340

DRAFTING TABLE, electric, 50x37.5 includes machine & assorted scales. $700 978-468-1624; 978-505-1674

ELECTRIC RANGE. Good condition $50
Call 978-372-4202

Electric Type Writer (Royal) power keys including carrying case. $95/best. Call 978-774-6170 after 5 pm

ELECTRIC WHEEL CHAIR
[illegible] Excellent condition. Year 1999 $200/best 978-744-9990

EXERSAUCERS 2@ $10 ea. large lot women's clothes 3x, 20w 24w, beautiful suits, [illegible] $75/all, worth [illegible] 603-898-2192

FREE! 18 CUBIC FT HOTPOINT Refrigerator, White, in excellent condition, must pick up. 978-372-5129

GRAND Foyer Chandelier 2 yrs old [illegible] candle like lights. Asking $97 Call 978-521-6986

JR's Casino Slots
$299 603-382-7734 www.merrimack-valley.com/slots/

LAWN TRACTOR Murray Wheelhorse 42" 5 speed, bagger $400 603-329-6819

LAWN Tractor Toro Wheelhorse 4hp, comes with plow, bagger & cart. Runs good $900 best offer 603-329-6575

Little Tikes 3 piece kitchen set [illegible]

MITSUBISHI 50" rear projection TV [illegible] remote [illegible] Call [illegible]

NBA BASKETBALL hoop & steel pole. Free [illegible] remove [illegible]

PLAYHOUSE $70. DORM REFRIGERATOR $30
603-437-3719

POOL TABLE:
8', 3 piece slate, Sammonite cloth, Aramith balls, cover, chalk, brush. Never used or opened. Cost $4500. Will let go $1700. 603-234-2483

POOL TABLE [illegible] balls & cue sticks good condition. $500 best offer. [illegible]

PORTABLE GARAGE 10 x 20 x8 new $400 will sell for $90. [illegible] Excellent condition [illegible]

RADIO & Television [illegible] vacuum tubes $[illegible] Model [illegible] engine [illegible]

REFRIGERATOR Kitchen Aid stainless steel [illegible] 2 years old $600 [illegible]

RIDING MOWER Exmark 2004 48" [illegible] HP 1 year factory warranty, 5 hours used hydrostatic $6490 Call 603-382-8480

ROBOT KIT Build programmable robots PITSCO Lego Mindstorms Team Challenge set with software 2.5, 600 page instructional book & extra parts 3 motors, touch sensor & [illegible] New $395 will sell for $250. Like new [illegible]

ROLLER BLADES size 6 Blader runners $25. Ice skates size 5, for $20 978-457-1298

SWIMMING POOL
Warehouse Sale Closeout on all aboveground pools. Many pools to choose from [illegible] 15x24 pool with decks, fence & filter only $[illegible] Installation available. Financing. Call now for free backyard survey 1-800-752-9000

TICKETS [illegible] Prince The Fleet Center Thur Aug [illegible] Face value $49.50 Asking $24.50 ea Call 603-[illegible]

TIRE Brand new radial P235 R15 Uniroyal [illegible] on Ford rims $40 Call 978-556-[illegible]

TOY JEEP Battery operated Jeep. Kids ride on toy, $50 603-[illegible]

TRAMPOLINE & ENCLOSURE, Headstrom 12', used 3 months - superb condition. $265 617-[illegible]

TUG Boat sandbox $60 [illegible] heavy duty. Step 2 swimming pool $40 Call 603-434-6009

TWIN BED New box spring & mattress 2 blankets electric sheet set $70 Call 603-382-8444

WINE DECANTER SET with 6 tall elegant wine glasses $50 Call 978-688-9270

4' & 6' Stockade fence 200' of 4' fence & 40' of 6' fence 8 months old. Treated Wood in new appearance with posts $300 or best 603-382-5707

102A Free Articles

FREE CARPETS (2). One is brown in color 20 x20. One is white in color 2 x 3. Both in great shape. Call 978-475-[illegible]

103 Household Goods

A BARGAIN!! Queen mattress set new Orthopedic pillowtop, 2 [illegible] cost $[illegible]

AIR [illegible] 8,000-2,000 BTUs, $50 each 603-329-6819

AMANA Refrigerator, white 20.7 cubic Ft. 5 yrs old [illegible] GE [illegible] Ft. [illegible] old $4[illegible]

[illegible] $100-$400 [illegible]

APPLIANCES
Washer, dryer, fridges, stoves reconditioned. We deliver. 978-927-9390 or 978-423-9872

BAKER'S RACK wood green metal excellent condition 30x59 2 drawers 3 shelves $97 978-[illegible]

BAR NEW [illegible] (Southern Pine) [illegible] upholstered stools [illegible] asking $[illegible]

Bed Queen King
[illegible]

Bedroom 10 Piece
Cherry [illegible] mirror [illegible] men's chest [illegible] Beautiful [illegible] mattress and box. Never opened still in boxes. Cost $5000. Sell $1750 Can deliver [illegible]

Bedroom [illegible] chair $[illegible] center $50 microwave $[illegible] computer desk $40 [illegible] ble $50 978-535-2090

BEDROOM [illegible] Call 978-750-[illegible]

BEDROOM [illegible]

BEDROOM [illegible] $600 [illegible] $400 [illegible]

BRAND NEW Rattan Dining Set from Filenes. Glass top round table with 4 chairs [illegible]

BRASS HEADBOARD King Size $[illegible] Chop Shop [illegible]

BUREAUS [illegible]

[illegible] chairs and 4 ladder back rush seat chairs $250 [illegible] Gloucester MA

DESK [illegible] top & end piece [illegible] very good condition $50 best [illegible]

978-682-8520

DINING ROOM SET [illegible]

Diningroom Set
[illegible]

ESTATE SALE!
[illegible] set $[illegible]

HOT TUB
HOT TUB SPA [illegible]

JACUZZI
[illegible]

Living Room
[illegible]

SERVICES

Dave Does Windows *Plus*
- House Keeping
- Window Cleaning
- Post Construction Cleaning
- Office Cleaning

Fully Insured and Bonded
Free Estimates
Marianne & Dave Svenson
978-640-0297 • Tewksbury, MA

CORNERSTONE ELECTRICAL SERVICES
John Croteau
phone: 603.898.1911
fax: 603.898.1051
e-mail: cornerstoneelectric@hotmail.com

Silva
Property Maintenance & Construction
Wood & Vinyl Siding
Painting & Power Washing
Roofs / Windows / Doors
Decks / Additions
Fully insured
Home Improvement License 133343
978-858-3500
silrepm@ziplink.net

AMERICAN GUTTER CLEANING
$35-$75 average house
Installs & Repairs
www.guttersnewengland.com
GUTTER CAP
"Clog-free Gutter System"
1-800-322-1920 978-851-6045

Free Estimates **ELITE LANDSCAPING** Fully Insured
FOR ALL OF YOUR LANDSCAPING NEEDS
BOOK NOW AND GET $500 OFF ANY LANDSCAPE CONSTRUCTION OVER $2500
Free Estimates
888-95ELITE
978-623-7070

~ PAINTING ~
Barry Brothers
Interior · Exterior
Ceiling Repairs / Retextured
Carpentry / Plaster Repairs
Pressure Washing
Mildew Removal
Fully Insured · References
(978) 685-5436

Cooper Bros.
Asphalt Paving
DRIVEWAYS
• Parking Lots • Private Roads
• Commercial Paving
Family Owned and Operated
3 Generations Committed to Excellence
(978) 475-3259

The Ultimate Handyman
and J.Z. Concrete Services
Paint It... Build It... Repair It...
• Painting • Carpentry • Bathrooms • Kitchens • Gutters • Windows
• Large Jobs • Small Projects
• Sidewalks & Stairs
Call today for FREE Estimate
excellent prices, immediate service
(978) 314-0094

Barry Fine Homes & Renovations

"Serving All of Your Building and Home Renovation Needs, Big or Small"
Shawsheen Village, Andover, MA. Fully Insured
Brian Barry 978-360-6488 Lic# CS082026

Kempo Steel Fabricators Inc.
Quality & Excellence in Miscellaneous Metals
Custom Design
ORNAMENTAL IRON RAILINGS • FENCES
SECURITY GRATES & GRILLES
Beautify your home with our high quality, low cost railing systems. Over 30 years experience in providing quality and service at reasonable pricing. Various designs available from traditional to contemporary to suit every home.
Call for a free estimate!
662 Clark Road • Tewksbury, MA 01876
978-858-0069 • Fax: 978-858-0729

CHRISTOPHER'S
Professional Painting

Interior Exterior — Residential Commercial
PAPERHANGING • WALLPAPER REMOVAL
LIGHT CARPENTRY • DRYWALL REPAIRS
FULLY INSURED • FREE ESTIMATES
978-335-1885 • 978-474-0477 eves.
Andover, MA 01810

HANDYMAN SERVICES HOME REPAIRS
Your Single Source For Quality, Low Cost Home Repairs

- Fully Insured & Guaranteed
- Free Estimates
- Experienced Craftsmen
- Mass Reg #136974
- Residential/Commercial

978-474-0788
Call for Fast, Professional Service

Atlantic Restoration & Development
- Additions
- Remodeling
- Kitchens
- Bathrooms
- Design "Turn Key" Services

Tel: 978.475.7444
Fully Insured & Licensed (CS071934 138076)
info@atlanticrestoration.com

GODDARD'S PAINTING SERVICE
Interior • Exterior
Wallpapering
POWER WASHING
Enviro-safe Hydro Tech Surface Cleaning
Mildew Spore Control
Richard Goddard
E-mail: goddardpainting@comcast.net
978-664-2274 * State Reg #103799 Fully Insured

Dana R. Kelley
Remodeling & Handyman Service
General home repairs & installations

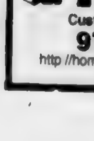

- Basements & Attics
- Home Office
- Closets
- Kitchens & Baths
- Decks & Porches
- Finish Work
- Doors, Bookcases, etc.

Custom built to fit your needs
978.692.6206
http://home.comcast.net/~BroadHorizons
HIC #141743

A Plus PAVING
Over 43 Years Experience
• Driveways
• Parking Lots • Roads
Free Estimates
Andover, MA • 978-623-0092

WE'LL BRING YOUR BASEMENT TO A NEW LEVEL OF LIVING

Convert to suit your needs!
- Game Room
- In-Home Office
- Wine Room
- Media Room
- Fitness Room

L.B. Getty
Builder • Remodeler
978 • 470 • 4943
Call us for next day response.

Also: • Kitchens • Baths • Additions By Design
Licensed • Insured • References

Check us out at our NEW website: www.andoverbasements.com

REFRIGERATOR
Kenmore 9 years old white work time $200 978-375-6[illegible]

SOFA 4 piece sectional Tan 2 years old Paid $2000 Asking $650 Will consider best offer 603-560-4902

THIS END UP
Couch loveseat end table and chair [illegible]

■ VCR Dual head [illegible] player/recorder view and copy hardly used [illegible] unit $40. 978-691-7109

VIRGIN WOOL hand made area rug 5x7 geometric design [illegible] & blues Must see $300 best [illegible]

WASHER & DRYER heavy duty [illegible] $500 Call 978-[illegible]

■ Washer Whirlpool 2 year [illegible] 978-[illegible]

2 CABOT House Queen Anne chairs deep burgundy 22" wide seat needs reupholstering $75 best 603-382-9[illegible]

[illegible] KENWORE refrigerator [illegible] $150 [illegible] 978-[illegible]

■ [illegible] $5 Judson 978-[illegible]

104 Antiques/Collectibles

[illegible]

Call 603-793-6179

106 Bicycles/Mopeds

[illegible]

107 Fitness/Sports

[illegible]

GREAT DEAL!

Danvers River

Trailer Sale

Yamaha Outboard Sale

108 Boats & Accessories

[illegible]

CLASSIC CRUISER 22' PACEMAKER Twin Chevy inboards depth finder fish finder Loran VHF radio stereo BBQ 7 dingny with motor Carver blanket mahogany on oak good condition in water in Newbury Boating larger boat $6,500 603-570-4272

FOOT Motor boat 7' in good working order with trailer and 10 hp Evinrude Jet board wax through style, [illegible] make 975 Charger Thunder boat $900 for [illegible] boat Call 978-376-740

Gloucester, MA:
Boat Slip for up to 25' boat 978-774-6688

GRADY WHITE '97 Tournament 9ed Sea Drive Engine new seats & all batteries [illegible] $[illegible]

HONDA [illegible]

GREAT DEAL!

KAYAK SALE
Fiberglass Sale [illegible]

GREAT DEAL!
$620 Boat [illegible]

NICE DEAL!

[illegible]

Wanted

108 Boats & Accessories

[illegible]

'98 HOLIDAY 22 ft Cruisers Inc. w/ stand-up cuddy, rebuilt 260hp Merc Cruiser & Alpha Drive Galvanized tandem trailer $6,000 firm Call 603-666-9699

110 Building Materials

■ CEILING TILE 500 sq ft new US$ 2x4 $40 978-475-[illegible]

112 Office Equipment

CLEARANCE SALE
OFFICE PARTITIONS
$2 PER FOOT
Call 978-372-0055

114 Computer/Software

ATTN: IT Buyers Buy below distributor Call or visit our site for all your needs www.bestsoftwaredirect.com 1-866-4800

■ Computer system made 990 Packard Bell with printer $85.00 or best offer Call 978-240-4657

■ PENTIUM II System internet ready Windows ME OS Runs great $95 Call 978-689-4438

122A Craft Fairs

Crafters Wanted
CRAFT FAIR
Nov. 27 & 28 Topsfield Fair Grounds Call for application 617-242-3628

123B Garage/Yard Sales

ANDOVER, MA 2 Keystone Way Aug. 21 Clothes, Bedrooms, Baby Stuff, Tools, Lots of Misc. Stuff! Something for everyone.

ANDOVER, MA. 22 Haggetts Pond Road Sat. Aug. 21, 8-3 Moving sale. Clothes, Yard Sale [illegible] items household items, [illegible] furniture, [illegible] and more

ANDOVER
26 Granli Dr.
8/20 & Sun 8/22, 9-2pm
Nearly [illegible]

ANDOVER [illegible] Sat. 8/21 [illegible] Household items, [illegible] glass [illegible] clothes, [illegible] items, anything & everything

ANDOVER, MA - Yard sale 38 High Plain Rd Aug 21 [illegible]

ANDOVER [illegible] Garage Sale [illegible] Sun. 9-3pm [illegible] Furniture, [illegible] Clothes, house [illegible]

ATKINSON, NH-
30 Walker Rd., Sat., 8/21, 9-3pm Hutch, tables, lawn furniture, pictures, misc & much more!

AUBURN, NH 27 Raymond Road Sun Aug 21-22 8-4 Rain or shine Boys clothes size 4-7, girls plus size women's sizes, Kids [illegible]

BEVERLY, MA
643 Hale Street
Sat Aug 21 [illegible] household items

BEVERLY, MA

Closing Business

[illegible]

Classified Ads
1-800-927-9200

BRADFORD, MA
16 Stelyan Dr. (off Salem St) Sat 8/21, 9-1pm Thule cargo carrier, Bose speakers, Coleman 8 man tent, wood doll house, lots of toys

BRADFORD MA Sat 8/21 8-2pm
59 Greenleaf St
Moving Sale!
Neighborhood sales Clothing, toys, tools, furniture, odd- & ends, big & little, also collectible sports cards

First Run
DANVERS, MA 77 Colby Road Sat Aug 21st 8:30 to 4:30 Multi Family Moving Furniture tools games Beanie Babies household goods & more

DANVERS MA -
5 Elgin St.
Sat 8/21 8-2
A Kinds Of Good Stuff
Clothes, sports equipment, cameras, luggage, etc

DANVERS MA-
9 Fowler St Sat 8/21, 8 am - 1pm Moving sale! Furniture, kitchen items, toys, & much more!
★☆★☆★☆★☆★☆

DANVERS MA-Sat 8/21 8-2:30p
15 River St.
Misc household, tools, furniture, lamps, books, clothing, outdoors furniture, rugs, etc

DERRY NH
[illegible] Dr Baby Room Date 8/28 Girls clothes up to 1 yr. 7 piece bedroom set, videos, games, electronics, books & more!

DERRY, NH, 179 Warner Hill Road, Saturday, August 21, 8 a.m.-2 p.m. Multi family yard sale. Lots of craftsman items, household items, children's clothing and more

DERRY NH
17 HIGHLAND AVE
Saturday, Aug 21, 8 AM - 2
RAIN OR SHINE
Toys, games, books, Tupperware, household items

DERRY NH Beaconsfield
NEIGHBORHOOD SALE
Sat & Sun Aug 21 & 22
Rain or shine
Clothes, household items, anything & everything

DERRY NH
Sat 8/21 9-2
Neighborhood Yard sale
Rain date Sat 8/28 9-2
Rte 111 to Island Pond, Tsienneto Road to Anna Drive

GLOUCESTER MA
[illegible] Kirk Street Between Quincy St & Breakwater Bay View Sat 8/21 & Sun August 22 9 AM - 2PM
Moving SALE
RAIN OR SHINE
House Wares, Glassware, Furniture, [illegible] Tools, Hardware, Books, Audio & Video, Electronics, [illegible]

GLOUCESTER, MA
Multi-family yard sale
Old Ford Rd Sat 8/21 9am-2pm Household, baby's, furniture, exercise equipment, clothing. No early birds.

GROVELAND, MA
Multi-family yard sale
34 & 38 Washington St
Sat 8/21 from 8am-2 noon
Kids clothes, toys household items & lots more

HAVERHILL, MA 35 Hancock Street Sat August 21 8 a.m.-3 p.m. Moving Sale Household items, Furniture, clothes, kitchen items, decor and much more

HAVERHILL, MA 7 Kenoza Street Saturday, August 21 8 a.m.-2 p.m. Furniture, clothes, household items and much more. Rain or shine

HAVERHILL, MA 7 West Meadowlands Street off Kenoza Avenue Saturday, August 21 8 a.m.-2 p.m. Furniture, clothes, household items

HAVERHILL, MA
Yard/Moving Sale
[illegible]

[illegible]
MULTI-FAMILY
[illegible]

HOOKSETT, NH [illegible] Sat 8/21 [illegible] Household items, [illegible] Furniture, [illegible] Electronics, [illegible]

LONDONDERRY, NH
4 Angelo Ln. - Sat. 8/21 9-1pm
HOT DEALS!
Home/office furniture, conference tables, leather chairs, toys, yarn, knitting books, tools & lots more!!

LYNNFIELD, MA: Moving Sale 8 Willowdale Dr Salem to Brook to Willowdale Sun 8/22, 9-2. Books, household, much more Many more clothes

MARBLEHEAD, MA-
MOVING SALE!
93 Pitman Rd., (Off West Shore Dr.), Sat. 8/21, 10-2 pm Bedroom, 8 ft. pool table, patio furniture, grill, telescope & more 617-306-4484

MERRIMAC MA Sat 8/21, 8-3
Moving SALE
CHEAP stuff in GREAT condition Everything MUST GO

METHUEN, MA. 27 Butterfield Lane, rte. 113 to Tyler St to Butternut Rain or Shine Sat. 8/21, 9-[illegible] Back to school sale on teenage clothing, accessories, stuffed animal collection, including Beanie Babies Books and knick knacks.

METHUEN, MA- Multi family Sat. 8/21, 8 – 1 16 Milk Street (1 mile from The Loop). Furniture, rugs, freezer, household items Priced to sell.

METHUEN, MA-
Remodeling sale! 68 Emsley Terrace from 9- 3 pm. Furniture, antiques toys, and household items Something for everyone!

NO. ANDOVER, MA-
203 High St., 8 am – 1 pm Sat., 8/21 Moving sale! Household items, furniture, clothing small appliances & much More.

NO ANDOVER MA
225 Old Cart Way
Sat. 8/21 from 9-2pm
GREAT DEALS!
100'S of books, women's clothing luggage & much more

NO ANDOVER MA 57 Cobblestone Circle Off Massachusetts Ave off Rte 28 Sun 8/22 9-2 pm MOVING SALE Elman Avenue furniture tools crafts clothes & much more Rain or shine

NO ANDOVER, MA
65 BROOKVIEW DR
Sat Aug 21st 8 am - 1 pm Miscellaneous items computers phones sofas tables lamps toys etc

NO ANDOVER MA
Moving SALE
Multi Family
Sat 8/21, 9 a.m.-3 p.m. Rain day Sun 8/22. 104 Carlton Lane off Summer St. Finale AC furniture and etc more

NORTH ANDOVER MA
MOVING SALE...
75 Edgemont Ave.,
Fri. & Sat., 9-[illegible]
Furniture and household items 978-974-058[illegible]

PEABODY, MA
260-A LYNNFIELD ST
Saturday, Aug 21, 8 AM-1
CLEAN-OUT SALE

PEABODY MA
Multi Family
Sat., Aug. 21, 9 to [illegible]
Peabody Glen Healthcare Center 99 Andover St Rte 114 Toys clothes baby items TVs computers lots antiques Rain date Sun 8/22

PLAISTOW NH
[illegible] Rd
Sat 8/21 from 8am-[illegible] pm
Queen Anne bedroom suite, table & chairs, other furniture, linens & household items

PLAISTOW, NH 4 Forest Street Saturday August 21 8 a.m.-1 p.m. Dining room set, dishwasher, miscellaneous household items and much more. Rain date, Sun

PLAISTOW, NH-
5 Maple Ave., Aug. 20 & 21 Garage & automotive tools, books, misc., kitchen & much more

SALEM, MA 6 Foster Street Saturday August 21 8 a.m.-1 p.m. MULTI FAMILY YARD SALE Books, clothes, furniture and much more

SALEM, NH 8 Magnolia Ave Aug 20th STARTS 8 AM Women's designer clothing, jewelry, holiday decorations, other quality products, gas barbecue, & collectibles

SALISBURY MA – Fri/Sat 8-2
Gigantic yard sale
Great stuff cheap – all reasonable offers accepted Furniture, RC Flings, plants

WINDHAM, NH 21 Searles Rd Antique car show fund raiser & huge indoor sale with lots of furniture & household goods. Great stuff for dorms & apartments. Sat. 8/21, 9-3.

125 Garden Supplies

STONEWALL STONES. Load up for tremendous savings! $3000 for all or will break up Call 603-894-4181

■ Yard sale items need space, $25/Takes all Call
978-475-0683

129 Machinery & Tools

LOOK
● LANDSCAPE Trailer 5x8 with ramp tailgate $500
● Hi Jack 14' Lift $300
● Engine Crane $150
● Hydrill foot operated lift on wheels 2'x2', 5' high ...$300
● Roust About 2000 lb lift 18' high $300
Call Jim after 5p 978-774-2897

130 Restaurant/ Store Fixtures

Pizza Equipment: Pitco Frialator, $450. 4' brand new 16" pizza pans, $6 each - 80 used, $5 each. Ted, 978-372-7909

131 Musical Instruments

ARE YOU LOOKING FOR A PIANO for practicing? We have the perfect one. Wurlitzer Spinet, black lacquer so it will fit into any decor, asking $899, cash only. Call 978-853-9456.

BEAUTIFUL Maple Wurlitzer Piano, needs tuning, $600. worth much more. Call Pat, 603-382-6849.

DRUMSET Maypex 5 piece with 2 Sabian symbols Cranberry red Excellent Condition. Retail $1,077. Will sell $650 firm. 603-437-5722.

ROLAND E500 KEYBOARD 64 voices, used 3 mos o yr Paid $4000–will sell for $1200 603-425-1079 or 603-434-6275

5 Piece beginners DRUM Set good condition, bought 1 year ago $200 best offer 978-794-1915

139 Wanted to Buy

ABSOLUTE best antiques. Fancy china figurines cut glass good used furniture old jewelry books Oriental rugs stove 978-682-2443 978-688-7070

ACTIVELY ACQUIRING
ANTIQUES
Books, China, clocks, furniture, glass, silver, tools, toys, etc Stephen 978-397-8699

ANTIQUE Furniture, good quality used furniture old clocks China accessories & collectibles etc American Antiques. Mike 978-388-5223

ANTIQUES Furniture, glass, china, silver, jewelry & clocks William Graham 422 Water St., Haverhill 978-374-803[illegible]

CASH FOR TOOLS Hand or power Carpenters machinists, mechanics, plumbers, rollaways 1-800-745-8665

HAND TOOLS WANTED. planes, chisels, adzes, rules calipers chests Patternmakers tools etc 888-405-2007

HIGHEST PRICES PAID Platinum, diamonds, gold, silver, paintings estates Linda's Jewelers, 781-596-1886 2 Market St Lynn MA

WANTED OLD COINS and STAMPS Accumulations of any kind singles or collections. For details 603-546-3222

149-150
Pets & Livestock

149A Dogs-Cats-Pets

First Run
AKC Mini dachshund puppies Colors Will ready 8/19/04 Please call 603-895-2552 ask for Kim

AKC Yellow Labs
Vet & evaluation great temperaments, cute & lovable $650 Healthy now 603-642-[illegible]

BEAGLE PUPS AKC reg. Tricolor male $400 Extra large pups Parents Sheila & Heath [illegible] Parents on premises $[illegible] 978-658-[illegible]

BICHON Frise puppies Vet checked, Shots & health certificates Ready to go 8/27th $[illegible] 603-889-8[illegible]

BOSTON Terrier Shepherd cats & kittens 603-434-[illegible] www.germanshepsociety.com

BOXER PUPPIES 5 males, all white with one black eye patch. Tails and declawed $600 978-687-3060, 978-994-5333

Boxers, Goldens, Labs, Pugs, Bostons, Terriers, Brussels Cockers, Papillon, Poms etc http://pups.com 603-942-9970

CFA MALE Persian kitten bicolor/white. Shots, health certificate $400 obo 603-893-0646, 603-475-4942

CHIHUAHUA AKC registered puppies. 1 male; 2 female 1st shots & vet checked $600 Ready to go 8/17. 978-815-0340

CHRISTINE'S PET SERVICE
ESTABLISHED 1996. Daily walks, play groups, new puppies & cat care. 978-265-2155

CLAWS & PAWS Specializing in the best care for your pets. I offer daily walks when you are at work, or away Excellent references Bonded & Insured Call Amy 978-372-7190, 978-475-0111

CUTE, Adorable Shiatsu Puppies, 1 male, 6 females, 1 brown, 6 blocks, ready to go, $300/each. Call between 5 & 8 pm. 978-688-4104

ENGLISH BULLDOG 11 week old male, fawn & white, AKC, paper trained. $1800. 603-867-8560.

■ FISH TANK STAND
55 Gallon wrought iron fish tank stand $40/best
Call 978-681-8392

■ FREE KITTENS. Tan Angora, 8 weeks, litter trained 2 females
Call 603-382-4974

■ FREE KITTENS TO GOOD HOME, BORN on July 4th both females, double paws Call 603-635-2075

LOST: Cat, female, black, about 15 lbs., wearing blue harness, from Pets, Etc., Haverhill, MA 978-372-3771

PEKINGESE, 4 puppies, 2 male, 2 female, black & white 1st shots Ready to go $400 each. Call 978-887-5349

PERSONALIZED PET SERVICE
ISMA Est. 1983 Offering home pet care Fully bonded certified animal health tech Daily walks vacation care Puppy love Andover/No Andover 978-687-3947

SIAMESE kittens 6 Seal points Family raised underfoot 1st shots health certificates $200 each Cash Only 603-895-3843

■ ST. BERNARD - Purebred 2.5 yrs old Shots People & kid friendly Free to good home Jamie 978-740-9707

The Paws Cause
Custom Care Pet Services for the Andoverns Bonded & Insured 978-556-4188

2 Female Siamese Kittens 1 Seal point & blue point, 8 weeks old $150/each Call 978-869-1691

2 SIAMESE KITTENS CFA Champion Blood, health warranty Shots Kitty kits $300 each 978-352-2639

3 COCKATIELS WITH CAGE INCLUDED. $250/BEST
Call 978-686-0446

149G Feed/Grain/Supplies

■ RABBIT HUTCH - Large, in good condition. Paid $150 Asking $75 603-679-2905

151-224
Services/Repairs

155 Computer Services

Are you frustrated with your computer? Don't know how to use it? At-home service training upgrades & installations and more Joseph Dimino 978-969-[illegible]

CERTIFIED Experienced & Proficient Computer Tech All Services Onsite/Office Call 978-258-8084

COMPUTER HIJACKED? Tired of pop-up ads? A virus could be your problem. FREE 5 min on-site diagnosis Call TODAY FLJ Systems Inc 978-682-8[illegible]

Do You Own A Computer? Get hardware or software consulting installation repairs upgrading training in the comfort of your own home Reasonable rates MICROSOFT CERTIFIED 978-475-7307

PC WIZARDS
On-site Service - Anytime Toll Free 1-866-468-2949

SEASONED Computer Pros home & Business Support remove virus Popup Adware install Upgrade, configure Network systems software Hoagmar Enterprises Inc 978-682-8500 Reasonable rates

WEB SITE DESIGN
Free initial Consultation 781-366-[illegible]
www.oceansong.com

158A Legal Services

BANKRUPTCY
Wills Trusts Real Estate FREE CONSULTATION Atty. Joseph C. Collins 978-921-4733

158C Counseling

HYPNOSIS
Nancy Snell, DCSW, AH 603-437-6378
Derry Londonderry NH

159 Cleaning Services

ABSOLUTELY THE BEST Odd cleaning affordable dependable reliable and thorough housecleaning Weekly and bi-weekly Experienced and very trustworthy person 978-854-5696

AGNES & MICHAEL Cleaning Service Hardworking polish people offering you a really good job for a low price Call 978-47[illegible]

AMY'S CLEANING SERVICE Homes hard working person will clean offices, homes, apartment Excellent references Free estimate 978-857-0083

CLEAN AS A WHISTLE Let us clean your home with my Scottish touch Reliable homes excellent references Friendly 978-663-7849 508-357-4634

Dalva & Queile Housekeepers For a job well done residential & commercial good reference available 978-282-1361

DYNAMIC DUO CLEANING COMPANY - Batman and Robin to the rescue Call Kathleen, 978-921-1826

★★★★★★★
IMMACULATE CLEANING!
8 yr experience, weekly Bi-weekly. We do it all! Floors, walls & more! Free estimates Call Betsy @ 978-373-0314

KJ's CLEANING
All worked performed by owner Reasonable prices & quality work. Insured 978-373-9599; 978-502-8006

Nook & Cranny Cleaning
Residential & Commercial
978-463-0776

North Shore's Most Trusted Cleaning Service Since 1994 QUALITY CLEANING CO Insured/bonded, 978-535-5410

PONY EXPRESS CLEANING CO. No job too big or small. Commercial/residential- weekly, bi-weekly monthly, one time major jobs Chelmsford, 978-251-7774

SQUEAKY CLEAN
HOME AND OFFICE
978-590-0620 or 978-922-6887

TIME & EFFORT
Home & Office Cleaning Move in/out Carpet Cleaning for homes/offices/condos Fully insured 978-372-0839

YOUR SERVICE LISTED HERE puts you in touch with thousands of interested readers Call our Classified Ad Department at 978-475-5300. Deadline for placing ads is Tuesday at noon Any cancellations must be made by Monday at 5 p.m.

159A Pressure Washing

EXTREME STEAM CLEAN
Fully Insured & Experienced All your washing needs Free estimates 978-535-4177 Phil

JASON YASBEK'S POWER WASHING, DECK RESTORATION, PAINTING Commercial & Residential Reasonable rates References Free estimates 603-234-6[illegible]

Pressure Washing
Free estimate Call Ray at 978-475-0345 www.renair.com

WASH ON WHEELS
Hypressure washing siding wood mold & mildew Richie 978-745-8034

161 Other Business Services

"ADVERTISE IT WORKS. Your service listed here puts you in touch with thousands of interested readers Call our Classified Department at 978-475-5300. Deadline for placing ads is Tuesday at noon Any cancellations must be made by Monday at 5 p.m.

MOLD & AIR
Inspections. Got allergies? Asthma? Headaches? Bad Odors? Health Issues? Nationally Certified● 603-382-2935

166 HVAC

Affordable Service
Heat & A/C
Service - Repair - Installation MA License #10126 978-667-8[illegible]

167B Windows/Doors

Window Cleaning
Fully insured Residential specialist convenient scheduling free estimate Window Pain Inc 978-352-9995●978-220-0077

WINDOW REPAIRS
Repaired paint & restore wood windows Sash cords & glass replaced Call 978-372-0303

168 Carpentry

A-1 SMALL REPAIRS
Carpentry home improvement Interior Exterior repair or replace doors windows bathrooms kitchens decks additions etc MA Licensed and Insured Robert A. Brown General Contractor 978-273-958[illegible]

ADDITIONS KITCHENS, BATHS ETC INSURANCE WORK #7030 CALL ED SOUCY 978-283-039[illegible]

"ALL CONSTRUCTION" & REMODELING INC
Additions, kitchens, bathrooms & basements, excavation #20423 978-922-8[illegible] 781-233-9845

ALL REMODELING Interior Exterior Renovations Jim Knowlton #19013 Fully insured 978-546-7986

ALL TYPES OF Interior Exterior finished basements additions Fully insured Chris 603-458-1380

CapeAnnCarpentry
Fine carpentry, fine work, painting, all done meticulously Call for a free consultation 978-282-4614 Insured

Carpentry & More
Reasonable Prices, Free Estimates. 978-697-9098

DECKED OUT
www.deckedoutdesign.com ★ 25 years ★ 978-468-3000 ★

Decks, Additions, Small Jobs, etc.
Dave Boynton 978-387-7873 License #43095

DEPENDABLE Carpentry Interior & Exterior home improvements HIC # 108113 Frank, 1978-744-3076

DOUGHERTY BUILDING & REMODELING Licensed and Insured 25 yrs experience Call 978-374-0862

FREE ESTIMATES
Registered home improvement Contractor We Do It All Tom 978-360-8962 #132646

HAMILTON HOME REPAIR
No job too small!
Free estimates 978-681-9940

Honest/reliable contractor All phases of carpentry/painting roofing, free estimates, licensed/insured 978-640-1500

INDEPENDENT CARPENTER - custom carpentry interior/ exterior finish Windows, siding, decks, additions. One call does it all 978-446-1407

INSIDE/OUT CARPENTRY
Additions, remodeling, small jobs, handicapped work Licensed, insured 978-681-9017

INTERIOR REMODELING
Doors, windows, decks, kitchens, baths, Small Jobs OK. Licensed 978-697-3594

MANZI
CUSTOM CARPENTRY
Restoration, Remodeling, Additions. Second Levels Authorized distributor of Marcoux Modular Homes www.myoupstairs.com #11854 Carl Orest, 978-740-1015

MASTER OF ALL TRADES
Professional remodeling, kitchen & baths, counter tops, tiling, windows, doors, paint & repairs. 978-374-8087

M H Woodworking & Remodeling. Kitchens, baths, additions & total renovations No job too small. 978-462-5107

PROPERTY
Maintenance & Construction remodeling, decks, rot repair & roofing 978-691-5618

RELIABLE CONSTRUCTION
Decks, sunrooms, additions 603-898-0984 978-687-0220

REMODELING & PAINTING 30 years experience Licensed & insured Small jobs welcome #35246 978-223-5565

SEARLES Carpentry & Roofing Over 30 years of experience roofing, gutters, windows decks and all interior and exterior work Licensed and insured Free estimates HIC # 16257 (978)777-8032

SHOP US last you'll love our price K & D Contractors Vinyl siding, decks roofs & roof inspections, windows & doors & painting Call Ken 978-265-2430

SLOAN CONSTRUCTION Formerly of The Old House full service company 20 yrs experience 603-898-[illegible]77

TWO CARPENTERS
Renovations repairs, what have you 20 years experience #10778 978-922-6850

WOOD ROT
Ant & Termite Damage Repair Call 603-893-8546

3-H HANDYMAN
Reasonably priced, basements carpentry remodeling decks Tiles/floors 978-686-0424

3ML Construction
Roofing - Siding - Painting Call 978-975-9874

168A Ceilings

SUSPENDED CEILINGS INSTALLED
Residential or commercial Call 978-687-9475

168B Remodeling

HOME TRADES
Carpentry, electrical, kitchens, baths, additions, Licensed & insured 978-774-6649

168C Kitchen/Bath Remodeling

All Home Improvements Kitchen & Baths Specialists Decks, Sheds, Siding Roofing KP SERVICES 978-688-0971

BATHROOM & KITCHEN Marble, tile, marble, granite restoration Brick repointing 20 yrs experience 978-264-9569

CERAMIC TILE INSTALLATION and Repair - New kitchen floors and bathroom shower repair, specialty Fair, reasonable prices All work guaranteed Larry, 978-375-900[illegible]

HOME RESTORATION
Kitchens, baths, windows, etc. make the old look new. Remodeling? Call 978-423-1900 For A Free Estimate

169A Excavating

EXCAVATING
Foundations & septic systems Free estimates 603-736-4566 or 603-502-9[illegible]

STEETREE Work Demolition Excavation Land Clearing Bright Small we do it all Lowell Mark 978-360-[illegible]97

170 Cement and Hot-Top

NEC PAVING - Driveways, walks rip out & disposal of material Bobcat rental Call Chris 978-689-8206

ROYAL PAVING
Driveways, Parking Lots 978-283-2006 - Visa, MC

SAMCO PAVING
Serving the North Shore for over 25 years
Parking lots driveways & seal coating Power paver equipment Free estimates 978-281-3909, 800-924-4067

SEALCOATING Driveways & Parking Lots hot crack repair, general maintenance MRG Inc toll free 877-449-7325

172 Chimneys

Barberry Chimney
CHIMNEY sweeps, repairs liners caps National wide certified & insured 978-373-2644

173 Drywall

CATERINO WALLBOARD New construction repairs Plastering drywall 10 years experience Call Bob 978-270-6745

COMPLETE DRYWALL CARPENTRY & PAINTING New ceilings overnight Small jobs welcome Free estimate Insured Bruce 603-898-9293

HANG TAPE, PAINT DEMO CARPENTRY & MORE Prompt Service Call Norman @ 603-890-3113

NAMART DRYWALL Quality workmanship Fully insured 10 years experience Call 978-372-6944

SOMERS DRYWALL and CEILINGS TAPING Best Work Best Price Call Bob 978-289-[illegible]

174 Electrical

ACE ELECTRICAL COMP 50 Yrs combined experience We accept MC Visa Master license #A15335 Fair prices 617-438-5782

DAN STEVENS Electrical Contractor Next Day Service Licensed Insured Seniors Discounts #a6392E 781-592-9[illegible]

ELECTRICIAN
Low rates Emergency work No job too small License #A6559 E 978-51[illegible]-6973

George E. Maihos
Electrical Contractor in MA/NH Master MA#A9514 NH#[illegible] 603-673-9055 ● 978-970-[illegible] Salem, NH ● Beverly, MA

LICENSED ELECTRICIAN Commercial residential new homes additions alterations service upgrade phones & cable Lic#26175 978-975-5169

MA & NH MASTER ELECTRICIAN Fully insured. License #14102A Free estimates 978-682-4421 Sal

R.A. VITALE ELECTRIC
Small Jobs a Specialty. Upgrades, additions #E33488 Insured-Low rates 978-538-9993

RELIABLE RESOURCE
Electrical Installations Kitchens, Renovations. Lic. # E40158. Service upgrades our specialties 978-815-3910

RJB ELECTRIC
Old work, new work, no job too small. Service upgrade special 200 amp $1400, 100 amp $900 Call Rich at 603-382-7257 or 978-869-3456 Lic. MA #1430, NH #10321

176 Fencing

EAST END FENCE CO
Chain link, wood & vinyl fences
Repair work ~
Free estimates
Call 978-975-1037

177 Floors

A-1 FIRST QUALITY
Installed, sanded & finished 20 years experience 978-689-3385~Village Flooring

A & M PERFECT FLOOR
All wood floors installations, sanding, refinishing Pergo Free estimates 978-239-90[illegible]

ANDOVER FLOOR SANDING
Refinishing & installations Pre & Unfinished Free estimates, lowest prices Guaranteed & fully insured John Merenda 978-470-1014

B.U. FLOORS
All types of hardwood floors installed Repairs, sanding, staining, refinishing Free estimates Call 617-568-30[illegible]

COUSINS CERAMIC TILE
Hardwood floors, granite countertops & cabinet installs Reasonable rates 978-469-1093

David's
Hardwood Floor
Installation, Sanding, Refinishing on types of hardwood floors Free estimates, fully insured 617-864-7328

JIM FLOORS
Wood floors installed, sanded, stained, and repaired Call: 978-977-7938

JOE S Floor Refinishing
All Types of Hardwood Floors Installed Repaired, & Refinished 603-893-2677

MC JOE FLOORS We do sanding, repairs, staining, refinishing and installation Fully insured 781-592-0592, 781-953-0437

R.E. GLENN
Floor refinishing old and new Call Russ 978-281-3868

Robert J. Green
hardwood floors installed sanded refinished 603-893-7507

WILSON Hardwood Floors Prefinished & Laminate Flooring for less than big chains Installs and refinish MasterCard, Visa, Discover 978-537-2781 or 800-537-2781

177A Floor Covering

ARMANO FLOORING
Carpet, Linoleum & VCT Tile Sales, Installation & Repairs Certified-Insured 978-691-5739

Hardwood Floors
Installation as low as 2.75sq.ft Refinishing Free estimates 603-401-4494

177B Linoleum

STUARTS INSTALLATION Linoleum & Carpet Sales & Installation Free estimates Shop at home 978-535-4747

179 General Contracting

A1 SMALL REPAIRS
Carpentry home improvement Interior Exterior repair or replace doors windows bathrooms kitchens decks additions etc MA Licensed & Insured Robert A. Brown General Contractor 978-273-958[illegible]

CARPENTRY CONTRACTOR Residential construction Frame-to Finish Cabinetmakers experience Lic & insured 978-394-5440

180 House Cleaning

BERNADETTE'S HOUSE CLEANING
Husband wife team experienced since 984 will work over products great work excellent references 978-453-4406 anytime

CLEAN SWEEP
North Shore Affordable housecleaning Prompt friendly reliable 978-526-9300

Deidry's
Domestic Services
Let our maids be your maids Reasonable rates fully insured 978-663-0054, 978-609-7247

EUROPEAN TEAM
13 years cleaning experience for Andoverians customers Please call 978-256-69[illegible]

FOR A THOROUGH Cleaning every time for home or office Bonded & Insured Excellent References Call Wendy 978-688-0[illegible]

GREAT RATES Perfect Cleaning home & Office Prompt Free estimates 7 yrs experience 978-640-[illegible]

180A Carpet Cleaning/Repair

CRYSTAL CLEAN
Carpets, upholstery & more Commercial & Residential FREE Estimates ● 978-388-8032

181 House Painting

A+ Bargain Prices Residential/commercial interior/exterior 20 years experience References Insured Free estimates Rick's Painting 603-380-0723

A BARGAIN CO
Interior & Exterior painting Papering #29454 978-682-3485

Anthony Minicucci
Interior/Exterior Painting Insured Free estimate 978-258-7[illegible]34

BALDASSAR PAINTING & Wallpapering & Power washing Interior & Exterior Free estimates Call 978-688-[illegible]

FAHEY & SONS PAINTING Quality job at a Quality Price Fully insured Free Estimates Interior ~ Exterior Call 978-682-0478

G D PAINTING
Interior Exterior Free estimate 35 years experience Insured #12097 978-630-[illegible]

In ForLife Painting
2 coats w. trim prep to prove it Insured. Ralph, 603-966-6026

INGALLS & SONS
Painting Interior / Exterior Small carpentry 978-457-2853

KENNEDY Interior/Exterior Painting Great prices references seniors discount Insured # 35045 978-388-6[illegible]

Nathan Sanborn
PAINTING & ROOFING Interior/exterior 603-887-7265

MORTGAGE SERVICES

PURCHASING A HOME? TIME TO REFINANCE?
Call For FREE Pre-Approval Programs
3/1 ARM 4.250% $4.92 /1000 APR 4.477%
5/1 ARM 4.625% $5.14 /1000 APR 4.581%
Call Jay Weiner
OLDE TOWNE Mortgage Company Incorporated
600 Turnpike St., No. Andover - 01845
978-975-1710 800-214-2029
WEBSITE http: www.oldetownemortgage.com

CTX MORTGAGE COMPANY
A SUBSIDIARY OF CENTEX FINANCIAL SERVICES

TOM GIRARD
Branch Manager
• LOWEST FIXED AND ADJUSTABLE RATES
• NO INCOME-NO PROBLEM LOANS
• LOCAL APPROVALS
• ALL CREDIT CONSIDERED
• NO COST PRE-APPROVAL
• FIRST-TIME HOMEBUYER PROGRAMS
CALL TOM GIRARD TODAY!
TOLL FREE 1-866-409-6060
77 MAIN STREET
ANDOVER, MA
OVER 10 YEARS SERVING THE ANDOVER'S

Dedicated to Helping People Finance Homes.

Jeffrey Mintz
My ten years of experience as a loan officer and mortgage analyst, will provide you with a quick loan approval and closing.
You can rely on it!
30 year fixed

RATE	APR
5.25%	5.469%

Office: 781-295-2241 • Fax: 781-224-0176

DREW MORTGAGE
If you're buying a home

you can lock your interest rate now!
Call for rate quotes.
2 Elm Square, Andover, MA 01810
978-749-0288 · Cell 978-502-3007
Open 7 Days
Jsarkisian@Drewmortgage.com
MB #1297 · ML #0865 · NH #2678MB
CT LIC #3580 · FL MLB #9901395

MORTGAGE MASTER
Home Lending Experts ML #0228
COME JOIN OVER 10,000 SATISFIED CLIENTS

		APR
1) 30 Year Fixed	5.125 + 2 pts	5.28
2) 3 Year ARM	4.125 + 0 pts	4.24
3) 15 Year Fixed	4.50 + 2 pts	4.79
4) 5 Year ARM	4.375 + 0 pts	4.79

[illegible] written mortgage pre-qualification, call
John Kalin (508) 850-4245
[illegible] 004 Subject to change (1) Loan amounts to $322,700 with [illegible] to $750,000 with [illegible] (3) Loan amounts [illegible] 30 year term interest rate locked to change after initial period (4) Loan amounts to $350,000 with minimum 5% [illegible] change after initial period

INTERATE MORTGAGE CORPORATION
Local and Convenient Service
7/1 A.R.M.
5.0
APR 5.477
CONFORMING LOAN AMOUNTS

Jim Kochakian
Vice President
Call: JIM KOCHAKIAN for Personal Service
Local Office: (978) 688-2480 Ext. 12 (7 Days)
232 Pleasant St., Methuen Executive Park 01844-7136
• Visit Our Interactive WEBSITE @ WWW.INTERATE.COM

183 Landscape/Lawnmowing

ANDOVER, NO. ANDOVER, METHUEN
Customers being accepted for clean ups, maintenance, walks, walks & patios. 978 725 2528

BE ENVY OF NEIGHBORS
Clean-ups-mulch-lawn maintenance-irrigation. Drought Free irrigation 978-975-9[illegible]

BOBCAT & DUMP TRUCK FOR HIRE
All types of deliveries. Concrete hammering, removal of all debris-stone-stumps. Backhoe work. Rent by day or week. Also landscape design, lawn installation. Fully insured. MDF Enterprises. Since 976. Call 978-360-8075

C.A.P. LANDSCAPING
A Mass Certified Landscape Professional ● Spring clean-ups, bark, mulch installation, detailed pruning, complete lawn maintenance, fertilization & more. Serving the Andovers. Fast, courteous. 978-685-0[illegible]

GARDENS, By Ellen
Landscape design, construction, installation and maintenance. Fine perennial gardens, sanctuaries, meditative spaces. Consultation. Ellen Cushman 978-686-[illegible]

Hydro-Seeding
Residential & Commercial. Free estimates. John 508-[illegible]

J & F LANDSCAPING
Over 35 years experience. New lawns, sod, trees, shrubs, loam, bulldozer & backhoe work. Free estimates. Insured. Call 978-685-0783

J. J. NICI
Full service landscaper. Mulch, cleanups & other landscape needs. 978-994-598[illegible]

JOHN JAMES Excavating
Lots Cleared. Stump removal. Dozer & backhoe work. 978-979-4298 603-894-7[illegible]

LAND MANAGEMENT
Rototilling, Brush Mowing, Mulcher & Brush File Removal. 508-450-6036

LAWN maintenance, gardening, rototilling, tree Pruning. Since 98[illegible]. Call Jerry 978-388-0048 978-725-9[illegible]

PERENNIAL LANDSCAPING
Lawn installations & designs. Brick walkways, patios, retaining walls, drainage & planting. Bobcat & Backhoe service. Mike Winslow 78[illegible]-3554 3764 www.perennialland[illegible].com

PLANTING PROS
Specializing in foundation planting and complete property planting. 50 yrs serving with distinction. HATCHER LANDSCAPING 978-526-[illegible]

REYNOLDS Lawn Service
Lawnmowing, cleanups, mulching. Southern Numbers. Call Shane 603-[illegible]

RON'S LAWNMOWING
Spring cleanups, mowing, shrub trimming, mulching, loam, handyman. 978-470-[illegible]

Screened Loam
$14 /yard. Delivery available. Pender Farm, 978-388-1684.

SHAMROCK IRRIGATION & LANDSCAPE
Spring clean-ups, mulching, pruning, trees, shrubs, loam, installation, sprinkler systems & commercial lawn care. Taking new accounts. Prompt service. Dan 978-270-0[illegible]

SPRING CLEANUPS Mulch, complete lawn & shrub maintenance, installations, fences, tree work, water gardens, etc. Call Brian 978-683-35[illegible]

VALE LANDSCAPING IS TAKING NEW CUSTOMERS. QUALITY CONSTRUCTION AND MAINTENANCE. CONSCIOUS MAINTENANCE SINCE 980. CALL 978-475-306[illegible]

183A Surveying

BARTRAM LAND SURVEY
Licensed & Insured. Free estimates. 978-927-4048

184 Masonry Work

ABCO FOUNDATIONS
Building, walking, Patios, steps, Sidewalks, brick, concrete, stone. 976-272-3152

All Masonry Services. Brick, block, stone, steps, walk, walls & patios. Free estimates. Licensed & insured. 800-927-4359

ALL WORK GUARANTEED
New construction & repair. References. Call 978-547-9[illegible]. Mark's Masonry & Repairs.

BRICK, CEMENT, STUCCO
Masonry repairs a specialty. Chimney repairs. Rebuilds. Many repairs. 978-688-[illegible]

BRICK WORK - Cement work. Stairs, walks, walls. All size jobs. Free estimates. Excellent Andover references. Call Tom at 978-68[illegible]-770

FABBRI MASONRY
Steps, walls, walkways, patios, foundations, chimneys, etc. Call David 978-988-0807 or 617-967-0006

HOYT MASONRY
All repairs, new construction, brick, stone, pavers, concrete work, decks, steps. Ex[illegible]. FREE estimates. 978-390-3456

J.B. MASONRY- Concrete & Brick Patios, Walks & Stairs, Retaining walls, landscape block, cultured stone & hot topping. 603-329-544[illegible]

MASONRY Work. Brick & tile work & repairs, chimney repair, steps, walls, flag stone, walkways, patios, slate. Sean 978-973-556

★ MASONRY WORK ★ ALL BASIC MASONRY, REPAIRS, STEP, WALKWAYS, STONE & TILES. Call Maurice ● 603-432-8689

MORAN MASONRY
20 years experience. Quality masonry & restoration. Free estimates. 978-335-4099

STEPHEN CAPUANO MASONRY. All Types. Some Landscaping. As We[illegible]. Call for free estimate 603-235-2537

♦ STONEWALLS ♦
Walks, patios, stairs, block walls, drains & brick driveways. Insured. 978-725-2528

* WALLS PATIOS & WALKS*
Natural Stone retaining walls, blocks, pavers, work provided by Gorato Masonry. N.C.M.A. certificate of achievement in installation & fully insured. 603-642-3693 or 603-474-7652

185 Moving and Storage

DISCOUNT MOVING RATES
Licensed and Insured. No Job Too Small. Available 7 days #30590. Call 978-682-0399

MOVE & SAVE, Hammond Movers. best & the cheapest movers in town. Licensed, insured. 1-800-63[illegible]-4440

185A Disposal Services

A BARGAIN
Call AJ's Clean-up Service. Attics, Cellars, Garages. Cleaned for a reasonable price. Prompt, reliable service. Call Jim at 978-685-1302

A 1 Jamie's Trash
REMOVAL. Great prices, fast service, containers also available, insured. Call 978-373-6797

AAA-PINSTONE Trash Removal
Removal of anything. Construction, Debris, Demolition. Insured. 978-372-8[illegible] 603-894-830[illegible]

A Better Way
JUNK REMOVED
978-682-[illegible]

ALL YOUR TRASH REMOVED
Dump Runs, Cleanouts, Yard, Basement, Garage. Competitive Rates. Insured. 603-642-9388

AMERICAN ALL NATURAL CARE
All types lawn, garden, yard, trees & basement jobs. Debris. Best time 978-979-[illegible]

ANDOVERS BEST
LARGE OR SMALL JOBS. [illegible]

ANYTHING & Everything Estate Cleanouts. Demo's, Basement, garage, yard debris. Dump runs. 978-521-7299

Articles Removed
Attics, Cellars, Furniture, Most anything. Fast service. Gene or Doris 978-531-0094

C & B Hauling
ATTICS, CELLARS, YARDS CLEANED-FAST SERVICE 978-281-[illegible]240

Cleaning Service
Removal, Demo, Landscaping & Clean ups. ● 978-[illegible]

CLEANOUTS
Basement, garages, attics, yards. Dump, monster runs. Call Wally 978-77-032[illegible]

CONTAINERS
8 & 15 yard. Call Yard Works 978-374-8700 or 978-268-[illegible]

DISTINCTIVE REMOVAL
Take anything, small trees, brush, home repairs. Derek 508-867-[illegible]

Father & Son
Trash Removal - Will haul anything. Call John 978-683-[illegible]

NO JOB TOO SMALL. Free estimates. No job too large. Dump, basements, attics, yard clean outs, etc. Steve 978-[illegible]-8[illegible]

** IF YOU WANT IT GONE **
CALL JOHN
Newburyport Area 888-[illegible]

HAVE THE TRUCK, will need help cleaning out your garages, cellars, attics, etc. FREE estimates, great rates. Call Mike 978-657-4240

J & J TRUCKING
DUMPSTER SERVICE. NO 5 & 7 yard dumpsters. 978-[illegible]

No Detail too Small
Painting, Pressure Washing, Landscaping, & Home Clean Outs. Call 978-377-3644

OIL TANK
Remove & Install, Licensed BBB 1-800-732-TANK

RELIABLE CLEANOUTS
House, barn, attic, building, safe disposal for you. Fair Ends. 978-457-0077, 978-34-7723

Same Day Service
We take anything. 10 years experience, residential, commercial. Call 978-744-6674

THE TRUCK
Trash Demolition Removal. Cleanouts. 978-828-[illegible]

TREE SERVICE & TRASH REMOVAL & MORE. FREE ESTIMATES. Jose [illegible] 978-681-[illegible]

186 Handyperson

Building Debris, yards, houses, gutters & trees. Cleanout, removed & hauled away, move. [illegible] 603-458-[illegible] or 978-374-[illegible]

BUSY OVERWHELMED? SIMPLIFY YOUR LIFE. We do repairs & many services in & around your home. Call Barry, Ken 978-[illegible]-038

COMPLETE HOME REPAIR SERVICE. All types of home repairs no job too small. Prompt, friendly service. Call Tim 978-475-1069

DON'T-MOVE-IMPROVE
HOME IMPROVEMENTS
Top Notch Work
Painting, general carpentry, property clean out. Free estimates. References. Call Peter 603-378-0029, 603-475-542[illegible]

HANDYMAN REMODELING. Decks, patios, carpentry, drywall, painting & laminate. Free estimates. Reasonable prices. For prompt, dependable service call Ken 978-975-[illegible]

★ Home Maintenance ★ Specialist ★ Immediate Service, reasonable $$$. No repair too minor. Fully [illegible] 978-740-[illegible]896

HOUSE DOCTORS
HANDYMAN SERVICE
Insured #136974
978-474-0788 978-281-7140

WILMINGTON • WEEKEND SPECIAL
OPEN HOUSES
SAT. 8/21 12-2PM - SUN. 8/22 1-4

A LITTLE BIT OF COUNTRY IN YOUR OWN BACKYARD! This custom Cape sits beautifully on over 1 acre of level private land. 2 car garage, office suite above. Pride of ownership throughout. Boasts newer heating sys[illegible], large deck and more. Large living room, [illegible]. Convenient to trains, hgwy, school, medical. 64 Ballardvale. JUST REDUCED - $379,900.00

Call our Rental Division for a full list of single family rental properties!!
Call today for a complimentary Market Analysis and Service you can TRUST!!

West Real Estate • 978-658-4419

NORTH ANDOVER!!

Listed By: Robin R. McKeon & Denise Scott
Doc#'s 37 & 44
Seller is extremely motivated with this beautiful and private 9 room, 4 bedroom Cape. View it on Virtual Tour @mckeoncorcoran.com. Also buildable wooded lot over 44,000 sf. $350,000.

McKeon Corcoran Real Estate
978-374-0112

187 Painting & Papering

ACCLAIMED Professional painting for those who demand superior quality & service. Interior & Exterior. Call [illegible] 978-[illegible]

★ PaintMaster ★
Interior painting, wallpaper removal. Peter ● 978-683-0850. Free Estimates

ALLIN PAINTING & WALLPAPERING
Specialize in interior work. No job too small. Call [illegible] or [illegible]

ALL THE RIGHT WAVES
Interior & Exterior Painting, Wallpapering & Ceramic Tile. Bill, 978-685-3228, 603-898-[illegible]035

ARTIST TOUCH PAINTING
Fully insured. Interior painting specialist. Strong attention. Free estimates. Personal service. [illegible]

A STEADY HAND PAINTING
Exterior specialists. Painting, staining, repairing, power washing, decks, [illegible]. Affordable. Answer references. Fully insured. Free estimates. Spring & summer openings available. Call Adam Stoler 978-377-3267

BEST PRICES! Ceilings $59. Rooms $89. Up To 12'x16'. 20 Years Experience. Insured. Shepherd Shop. 978-521-[illegible]

BETTER CHOICE
Painting, Interior/exterior. Free Estimates. 978-794-[illegible]

CONSIDERATE TREATMENT
Since 975. Rick Sibley Painting & Papering, professional interior and exterior work, [illegible]. Employees, preparation, [illegible], wallpaper, stripping, [illegible] coverings. We specialize in finishing work before moving into your new home. 978-387-9488

DECORATIVE PAINTING
● Faux Finishes ● Murals
● Painted Furniture
Also Custom Woodworking. John & Steve 978-657-0[illegible]

DUN-RITE
Painting/Paperhanging
Member BBB #[illegible]355
● 978-927-8475 ●

★ EXPERT ★
Painting, Papering, Faux, Interior, power washing, carpentry & more. 978-[illegible]

GALICIA Painting - Interior & Exterior. Summer Special. Ceilings, Faux, Basements, Repairs. Insured. References. Free estimates. Mike 603-382-[illegible]

INTERIOR PAINTING & WALLPAPERING
Free estimates. John Thomas 978-470-[illegible]

INTERIOR PAINTING, WALLPAPERING, QUALITY WORK, REASONABLE PRICES, FREE ESTIMATES. Call Paul, 978-475-6495

JIM FOWLER'S PAINTING. Interior. Fully insured. 20 years experience. Local references. Call 978-475-[illegible]

★ LIBERTY ★
Interior specialists. Painting & papering. Outstanding results. No job too small. 978-579-[illegible]

NORTH SHORE PAINTING COMPANY
Interior/Exterior, pressure washing & major carpentry. Free estimates. 978-335-753[illegible]

PAINTING by ELI
Papering/Drywall-Merrimack Valley/NH area 603-425-1851

PAL PAINTING CO
● Interior ● Exterior
● Wall Coverings ● Patching
● Drywall finishing
Call 978-927-6592
www.palpainting.com

NO. ANDOVER
OPEN HOUSE August 22, 2:30-4:30

This [illegible] charming, beautiful colonial house built in 1900 has [illegible] bedrooms, 1.5 bathrooms, hardwood floors, eat-in kitchen and fireplaces. Living area 2,47[illegible] + 552 finished basement area with [illegible]. The outside deck has a spa with private [illegible]. Convenient Olde Center location [illegible] beautiful conservation land & historic district.
$639,000 357 Stevens Street
Listing agent Sarkis Boyajian
617-710-3020
Avon
1675 Mass Ave.
Cambridge, MA 02138
Business (617) 497-6555
Fax (617) 497-9947
Century 21

Olde Andover Village
For Immediate Lease
1428 Sq. Ft.
Fully Equipped 1st class Hair & Beauty Salon Office/Retail Space
Facing on Andover's Main Street Parking Lot.
Call Frank Mical at 978-475-8435

Olde Andover Village
Prime Location
Main Street
Downtown Andover
1st Class Professional Office Space
2010 Square Feet
Facing Directly on 220 Space Town Parking Lot.
Call Frank Mical at 978-475-8435

188 Plastering

Free estimates. 978-686-6804

EJB PLASTERING
Blue board, all types plastering. Free [illegible]

PLASTERING NEW ENGLAND
[illegible]

♠ Plastering ♠
Quality work, [illegible]. Free estimates. Steve 978-408-[illegible]

SPRAY [illegible]
Free estimates. [illegible]

★ BILL ★
Plastering, [illegible]. Master [illegible]. Free estimates. 978-[illegible]

ESPINOLA Painting & Plastering. Ceiling Specialist. Fully insured. Master [illegible]. Free estimates. [illegible]

HENRY ASHMANSKY PLUMBING COMPANY
Fully insured. License # 18273. 978-646-86[illegible]

JOE DEFRANCO
Plumbing & [illegible]. Fully insured. [illegible]

J.T. MERCER North Shore Plumber. Bath & Kitchen service & remodel. Boiler replacement, gas [illegible]. Call #508-840-0[illegible]

PAUL E. [illegible]
Plumbing, Heating. Guaranteed workmanship. License # 2382. Methuen 978-794-8[illegible]

PRIDE PLUMBING & HEATING
Master plumber. [illegible] trade experience. Gentle, [illegible]. Kitchen, bath, [illegible] gas work. [illegible] old. Full insured. Free estimates. Lic #2328. 978-686-4943

SMALL PLUMBING and GAS FITTING. Water heaters, toilets, stoves, washing machines, disposals, [illegible]. Repairs & [illegible]. Call Steve 978-[illegible]

WATSON HEATING CO., INC. 30+ yrs experience. Installations, repairs & cleanups. Lic. #08696. Call 978-682-[illegible]

190A Sprinklers/Irrigation

ALLWAYS PLANTED
★ GREEN [illegible] ★
Quality work. Free estimates. Call [illegible]

193 Roofing and Siding

J.R. Construction
Fully insured. Free estimates. Guaranteed lowest prices. 978-270-[illegible]

J & S HOME ROOFING
Slate & Copper Specialists. Shingles, tile, rubber. Free Estimates. Call 978-521-[illegible]

LEBLANC & SON
Windows & [illegible]. Free estimates. Licensed & insured. 978-[illegible]

One Call Roofing
And exterior [illegible]. Unbeatable prices. 978-590-[illegible]

POWDER - ALL ROOFING, Siding & Carpentry. Complete home maintenance. Insured. [illegible]

190 Plumbing-Heating

[illegible]

617-387-0447
Big enough to satisfy. Free estimates. Fully insured. Compare.

196 Tree Removal

[illegible]

EDS STUMP GRINDING. Stumps ground out. Tree stumps & shrubs. Good work [illegible]

[illegible] FAMILY TREE SERVICE. Hatfield [illegible]

☺ PopeyeTree ☺
& Stump Grinding
[illegible]

Master Tree Climber. Quality tree care, hazardous take downs and heavy pruning. Insured. Stephen Repasz at 978-470-8[illegible]

197 Welding

[illegible]

198 Pools & Pool Service

ABOVE GROUND POOL. BOBCAT work, [illegible]. Call [illegible]

POOL SERVICE. Call now for Fall Closings & winterizing. Filters, pumps & leaks repaired. Replaced [illegible]. Free [illegible]

200A Dryer Vent Service

Air Duct Cleaning
Helping [illegible]. Peabody, Danvers. [illegible]

204 Small Engine Service

P&C Small Engine Repair. Lawnmowers/snowblower tune-ups. No Shore area Pick-up/Delivery available. 978-531-55[illegible]

207 Tailoring/Sewing

[illegible]

226-249
Transportation

227 Antique/Classic Cars

[illegible]

228 American Cars

ESTATE SALE

[illegible] tires, heated seats, [illegible] miles $4,9[illegible]. 978-745-79[illegible]

CADILLAC SEVILLE 985. [illegible]

O'KEEFE
PEABODY
Over 70 In Stock
800-851-1898
Rte. A, Peabody, MA
www.okeefechevrolet.com

LOOK
JAFFARIAN

CHEVROLET Lumina 199[illegible]. Auto, air, power windows and priced right. [illegible]

CHEVROLET [illegible] 5 speed, sun roof, clean and ready to go, 49[illegible] $5,995

Loaded!

58k $2,300
Incredible Deal

Gold $4000 best. [illegible]

DODGE [illegible]

ALLEN MOTORS
Easy Financing
● [illegible]
877-587-6229
603-434-8391

FORD Aspire hatchback, 1997, red, new [illegible] improvements, gas mg $ 500

[illegible] Loaded, clean, new tires, low miles, runs great. $2,25[illegible]. Call 978-459-0238

YEO

SHOP US LAST!

YOU'LL ♥ US!

COMMONWEALTH

REAL ESTATE

FOR SALE · HISTORIC OFFICE BUILDING

Size [illegible]
Price [illegible]
[illegible]

ANDOVER
1ST AD! OPEN SUNDAY 8/22/04 1-4PM!
15 STEVENS CIRCLE

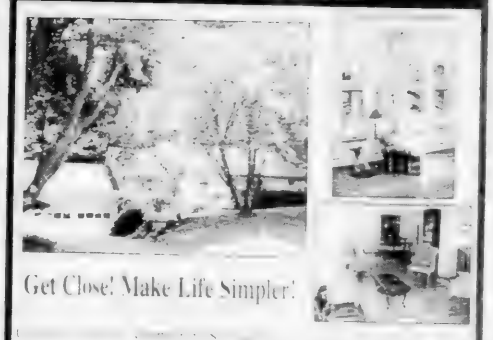

Get Close! Make Life Simpler!

[illegible]
Cell Phone: [illegible]
Office Phone: [illegible]
www.NeilLongmuirMoves.com

COLDWELL BANKER

Ogunquit, ME
207-646-4546
jeanknapp@cdtnet.com
It's Got It All in Ogunquit

www.jeanknapp.com

The Mews
Bedford, New Hampshire
A community for people 55 and over

[illegible] includes master suite, guest bedroom, 2 full baths, living room, dining room and an expanded eat-in kitchen. The second level [illegible] rooms, it has a library, an office, and a large family room for entertaining. There is also a workshop and a large storage area on this level. Low association fee covers summer and winter yard maintenance. Many amenities. $415,000
For sale by owner (603) 893-8904

CARLSON GMAC Real Estate
www.carlsonre.com
978-685-5000
Rte. 125 & [illegible]
North Andover, MA

North Andover - Private 1 bedroom Condo. Patio and woods. Perfect for pet. Eat-in kitchen. Laundry outside door. Walk up attic for storage. Includes clubhouse with exercise room, pool and tennis. The perfect start! $131,900

HOMEOWNERSHIP OPPORTUNITY
5 AFFORDABLE SINGLE FAMILY HOMES
under construction at
Greenwood Meadows,
Greenwood Rd., Andover
TO BE SOLD BY LOTTERY TO ELIGIBLE HOMEBUYERS

OPEN HOUSE SCHEDULED
8/17 11AM - 3PM & 6PM-7PM
Location: 193 Greenwood Road, Andover

greenwood[illegible]@realtyassociates.com
[illegible] MUST BE PROVIDED
Deadline for Completed Application is: September 10, 2004
[illegible] www.realtyassociates.com

Classified Ads
1-800-927-9200

OLDS Cutlass Sierra 1997. Low miles, excellent condition. $4000 or best offer. Call 978-922-1777

Clark

OLDSMOBILE CUTLASS 1996 SC, must see, loaded, lots of interior. See This Car #F973B $4,495

(978) 683-8775
www.clarkchryslerjeep.com

PLYMOUTH Breeze 1996, 30,000 miles, runs very well, clean, air, AC, new tires. $3,000. 978-469-0394

PONTIAC CUTLASS SUPREME 1990 – 80K miles, new inspection sticker, $500 best offer. 978-578-6144

PONTIAC Grand Prix GT 1997, 3.8 Liter maintained. 60K miles, keyless remote start, power $4000 best. 978-689-4098

SCHOOL DAZE SPECIALS

- Saturn SL 1996, auto, serv. repair, AC, nice car. $3,988 #
- Ford Windstar SE 96, 7 passenger, rear AC, 50K. $6,488 #
- Chrysler LeBaron 96, convertible, 95 ..... $2,488 #
- Cadillac Deville 98, sport, clean like New. $9,988 #
- Ford Taurus SE 95, 1 owner, loaded, 3.0 ..... $2,988 #
- Kia Sportage 00, 4x4, auto, 35k, power, looks new $6,488 #
- Ford Ranger 2000, Red, 4cyl, speed ..... $5,588 #

Free Rides to/from your home. Warranties fully serviced.
★ AREA WIDE FINANCING ★

Bridge Street Auto
81 Bridge St., Beverly, MA
978-927-9282

SATURN SL 1995, FAIR CONDITION, 148K MILES, 5-SPEED, NAVY BLUE, $850 CALL 978-499-0258

nassar ford
www.nassarfordsales.com

FRESH TRADES FOR UNDER
$5995

Ford Escort, 1999, ZX2, A/C, 5-speed, #248*2A $5,995
Ford Taurus SE, Sedan, 1999, A/C, 75K, #22419A $5,995
Grand Prix GT Sedan, 1997, auto, A/C, #243*3B $5,995
Windstar Wagon, 1998, rear, A/C, #22813A $5,895
Lincoln Mark VIII, 1995, leather, 80K, #2*108B $5,695
Grand Marquis LS, 1995, auto, leather, #*0622B $4,995
Chevy Cavalier Coupe, 1999, auto, A/C, #24809A $4,995
Buick Regal Sedan, 1996, auto, A/C, #24215A $3,995
Lincoln Continental, 1996, leather, #234*B $3,995
Chrysler Concorde, 1997, 6 cylinder, A/C, #24921A $3,995
Ford Windstar GL, 1995, Auto, A/C, #24818B $3895
Chevy Lumina Sedan, 1997, auto, A/C, #2*049B $3,495
Mercury Sable GS, 1995, auto, A/C, #90*7B $2,995
Grand Caravan SE, 1994, auto, A/C, #2*53C $2,995
Mercury Sable LS, 1996, auto, A/C, 86K, #24309A $2,995

Ford Taurus GL Sedan, 1995, auto, A/C, #810B $2,945
Ford Taurus GL Sedan, 1994, 50K original miles, auto, A/C #0834C $2,895
Infiniti G20, 1993, 4 cylinder, auto, A/C, #24808B $1595
Chrysler Cirrus, 1995, auto, A/C, #231215D $995
Dodge Intrepid 1994, 4 doors, auto, A/C, 54K, #22719E $995
Ford Taurus GL Wagon, 1989, auto, A/C, 54K, #24708A $995
Ford Taurus GL, 1993, auto, A/C, #23*210C $995
Thunderbird LX, 1994, auto, A/C, #24810A $995
Mercury Sable, GS, 1994, auto, A/C, #23836B $995
Nissan Sentra, 1997, 4 cylinder, auto, A/C, #23836B $995
Chrysler Concorde, 1993, auto, A/C, #24609B $749
Mercury Sable 1987, auto, A/C, 64K, #24202C $500

(800) 475-1966

nassar ford

229 Foreign Cars

ACURA Integra 95 5 speed, 68K, power windows & locks, notchback, security, all records $3950. 978-744-3213

ACURA Integra GSR, 2000, 5-speed, 64K, dark green, tan leather interior, Alarm, great condition, $12,700. 603-969-8548

ACURA Legend 1995, auto, A/C, power windows & locks, sunroof, 68K miles, black on black, $11,000. 978-212-0762

ACURA RSX, 2002, 6 speed, leather, loaded and fast. #M40927A, ... $18,695
IRA MAZDA, 866-472-4789

ACURA, TL, 2001, auto, AC, leather, loaded, v6, #M40937A, ... $15,895
IRA MAZDA, 866-472-4789

AUDI A6 2.7T Quattro 2000 – auto, 55k, sedan, dark gray with black leather interior, fully loaded, great shape. $23,500 or best offer. Call 617-645-5488 (Marblehead)

AUDI

Audi

CERTIFIED
PRE-OWNED
2 YEAR/100K WARRANTY

AUDI, 2001, A4 1.8T Quattro, Leather, auto, heated seats, 36K miles, moonroof. 5 to choose from. #AU0687 ..... Starting at $18,685

AUDI, A8L Quattro 2002, leather, moonroof, heated seats, auto, 37K miles, navigation #AU0716 ..... $41,635

AUDI, Allroad 2002, Auto, leather, moonroof, heated seats, air suspension, 25k miles #A40562A, ... $35,785

AUDI, 2000, TT Coupe, 225 hp, leather, heated seats, speed, quattro #A40634A $18,775

AUDI, 2001, A6 2.7T Quattro, wagon, leather, moonroof, auto, heated seats, 27K miles, #AU0697 ..... $24,975

AUDI, 2001, A6 2.7T Quattro, auto, leather, moonroof, heated seats, 2.7K miles #AU0721 ..... $24,985

AUDI, A2000, A8L Quattro, auto, leather, moonroof, heated seats, 41K miles, #A40588A, ... $30,760

AUDI, 2001, TT Coupe 225 hp, speed, leather, heated seats, CD, 2 other to choose from. #A40661A, Starting at ..$23,885

AUDI, 2001, A4 1.8T Quattro wagon, auto, leather, moonroof, heated seats, 31K miles, #AU0709 ..... $21,715

AUDI, 2001, A6 2.7T manual Quattro, 6 speed, leather, moonroof, heated seats, 36k miles, black/black. #AU0723 ..... $26,735

AUDI, 2002, A4, 1.8T Quattro, auto, leather, moonroof, heated seats, 3 others to choose from #S40886A, Starting at $24,235

IRA AUDI
Rte. 114, Danvers, MA
1-888-203-5098

Ira

BMW 98 328es – 5 speed, sunroof, A/M/FM, power windows, all season radials, 160K, black with tan interior, well maintained. $2000/best. 781-631-5844

BMW e36cs, 1987 Auto, 129K, Rebuilt transmission, new starter, sport rims, good condition $4500/best. 978-374-7096

BMW 735i 1986 Loaded. Excellent condition, well maintained, original owner, 135k $3,500 best offer. 978-921-0024

BMW, 735iL, 1990, auto, nice car, well maintained, $4800 or best reasonable offer. 978-921-1485

BUICK Century, 2000, 4 door sedan, dual airbags, 72K, excellent condition $5,500. 781-334-6755 617-240-1180

DODGE Intrepid 2002, 4 door V6, auto, air, power windows, locks, seat, #EP3982 ..... $8999
Early & Sons Auto
603-642-7997

infinitiofnashua.com

FORD Mustang Mach 1, 2003, 21K miles, Stock #P555c $22,995

NISSAN 350Z 2003, Red, auto, Stock #85470 ..... $24,495

BMW X5 2003, Only 29K miles, Stock # 77110 ..... $38,977

MERCEDES E320 4Matic Wagon, 2001, 3rd seat, Stock # P6283 ..... $35,675

INFINITI G35 Coupe, 2004, 6 speed, navigator, Stock # P3693 ..... $34,888

LEXUS ES300, 2002, Only 25K miles, Stock# 98880 ..... $25,775

TOYOTA Highlander 2002, 4x4, power #0627C $19,995

SUBARU 2002 WRX Wagon, 22K mi. #P9492 ..... $17,995

JAGUAR X-Type 3.0 2002, AWD, heated seats, Stock # P5864 ..... $20,995

NISSAN Pathfinders, 2001, 4 to choose, SEs and LEs, Stock # P6181 ..... From $18,900

INFINITI of NASHUA
1-888-452-2840

HONDA ACCORD 2001 LX – auto, 4 door sedan, 49k, sunroof, multi disc CD, full power, Silver. Very good condition in & out. $12,500. Call 978-270-4374

HONDA ACCORD 2000 LX – 4 door sedan, 77,000, A/C, Keyless Entry, Power Locks/Windows. Very Good Condition $8,700. Call 978-741-3054.

HONDA Accord EX 1991, Beige, sunroof, power windows, CD, a/c. Runs great. No damage. Excellent shape. 159k $2300/best. 978-281-2147

HONDA ACCORD EX 1994, 1 owner, very good condition, all power, sunroof, 100K. Asking $3900. 978-921-4142

HONDA ACCORD EX, 1994, Z3 Fenders, big mouth front bumper, Eibach Adjustable suspension, AEM cold air intake, exhaust, leather interior, $3800/best. 978-590-0432

HONDA ACCORD LX, 1992 – Auto., 4 door, CD changer, 1 owner, 146K miles, $2,490/best. Call 603-475-9222.

HONDA ACCORD LX, 1997, Sedan, tan, 150K miles, rear spoiler, alarm system, automatic transmission. 2nd car used for commuting to work only. Only $3,700. Call 603-818-3152

HONDA ACCORD LX 93 green coupe, 105K, 1 owner, garaged. All power. Excellent shape $3995. 978-282-5515

HONDA Accord Lx Coupe 1995 2 door original owner, 5 speed ac, all power with alarm, CD. $2800. 978-463-2550

HONDA Civic, 1997, Silver, 4 door, automatic, A/C, CD, very clean, $4,500. Please call 978-475-1812.

HONDA Civic DX '94 2 door, teal, manual, 69k 1 owner, ac, new brakes/muffler, great engine/condition $4500. 978-685-7968

HONDA Civic EX 1995 – Sunroof, air, power, 5 speed, updated stereo installed, excellent condition. Black. Low mileage. Asking $4000/best offer. Call 978-546-5996.

HONDA CIVIC LX 1999 – Excellent condition. 36,000 miles. Asking $9,500. Call 603-490-7234 or 603-216-3940

HONDA Civic LX 1996 82K miles automatic, air conditioning, ABS, power windows & locks, tilt wheel, cruise control, alarm system, Am-Fm/cassette plus 10 disk CD, hitch for bike rack, color silver, excellent condition $5,500. 978-475-7370

HONDA Element 2003 Auto AC 4x4, loaded, low miles #M4282 ..... $17,995
IRA MAZDA, 866-472-4789

HONDA PILOT EX 2003 silver grey leather interior 4WD AMFM CD excellent condition $24,900. 978-764-0086

HYUNDAI ACCENT 2002 5-speed, a/c, CD, 51K miles, 100K power train warranty.
GREAT DEAL!
$5000/firm. Call 978-994-005

KELLY HONDA

Honda Elite 96 GLS 200 E-5 door, a/c, Only 24K miles, #40480B $7965

Honda CRV 1997 EX 4x4 auto, full power #46620A $9675

Honda Accord 2000 EX, low miles, #P1878 ..... $13,805

Infiniti G20 2001 low miles, fully loaded #40496A $14,805

Nissan Maxima SE 2000 Auto., power package, low miles #P1903 ..... $14,965

Toyota Corolla 2004 Type S 4 door, auto, a/c, full power, MINT #P942 ..... $15,865

Nissan Altima 2002 2.5S auto, a/c, full power. Only 29k miles #40651A $15,995

Toyota Camry LE, 2002, V6, auto, full power, #40611A $16,965

Infiniti, QX4 2001 4x4 leather, loaded #P1912A $19,805

Acura MDX 2001 fully loaded. A must see! #P942 ..... $20,695

We specialize in
Good Credit! No Credit...
...even Less Than Perfect Credit! We specialize no matter what the condition
CALL TOLL FREE
800-668-9818, ask for Larry
Kelly Honda
347 Highland Ave.
Salem, MA 01970
978-745-4980

INFINITI I30 1999 Limited 4-door, sunroof, auto., 74K, Fully maintained by dealer, all service records, new tires & brakes. $8500. 978-685-8155

Incredible Deal!

INFINITI Q45 1996 – 112k miles, RWD, Base cassette, extremely reliable. $5500. Call 603-929-1182

IRA Audi
Route 114, Danvers, MA

VOLKSWAGEN 2000 6 cylinder leather sunroof 5K miles, #40576A, ... $17,420

ACURA, 2003, loaded, leather, roof, only 22K miles, #AS0060A, loaded, leather, roof, only 22K miles, $25,735

INFINITY, I-35, 2002, 89K miles, leather, sunroof, #X40058B, ... $22,838

ACURA, MDX 2003, leather, sunroof 30K miles. $31,187

BMW 530i 2003 auto leather, sunroof, heated seats, 31K miles $35,353

1-888-203-5098

Ira

Ira

IRA TOYOTA
CERTIFIED
Used Car
Center

Over 50 used vehicles in stock. All makes & models available. Starting at $5995. All vehicles have warranties, special financing programs available.
CALL NOW
978-739-8200
Route 114 Danvers MA
www.IRAToyota.com

SUZUKI Forenza 2004 auto 4x4 AC loaded low miles #M4150A loaded low miles $12,995
IRA MAZDA, 866-472-4789

CERTIFIED Pre-Owned
Ira
USA
FINANCING AVAILABLE

SE HABLE ESPANOL

LEXUS 2000 ES300 S. Several to choose from, all the bells & whistles, #LU1528, starting at $34,987

LEXUS 2004 RX330 S, new body style, save thousands from new, several to choose #LU1566, starting at $34,987

LEXUS, 1999, ES300, black with heated grey leather interior, priced aggressively, #L41844B, ... $14,987

LEXUS, LS430 2000, only 57K, Navigation/Levinson, #L42054A $21,987

LEXUS, 2001, LS430, fully equipped, with Navigation/Levinson, #LU1556, Starting as low as $39,987

LEXUS, 2003, GX470, sand-dollar pearl with ivory leather interior, Navigation/Levinson, save thousands from new. #LU1563. ..... $45,987

LEXUS, 2003, LX 470, navigation & entertainment system. Only 15K miles. #T4934A, priced aggressively $53,587

LEXUS, 2003, RX 300, with low miles, fully equipped, #LU1518, at $31,987

LEXUS, 2001/2002, ES300's, several to choose from, all with low miles, fully equipped #LU1534, several to choose from starting at $30,587

IRA LEXUS
Rte. 114, Danvers, MA
1-888-276-5398

Ira

MAZDA, 2001, Protégé LX, 5 speed, low miles, alloys and spoiler #M4039*B. $7995

MAZDA, 2003 Protege LX, auto, AC, loaded, low miles, 6 to choose from #M4049 Starting at $9,995

MAZDA, 1999, Miata LS, auto, leather, AC, loaded, only 22K miles #L41984 ..... $ 995

MAZDA, 2003, PRS Sport Wagons, 5 speeds & automatic, 6 to choose from, #M4149A, Starting at $ 995

Ira mazda
Route 114 Danvers MA
TOLL FREE
1-866-472-4789

MAZDA MIATA 1994 93K
Must See! $3800!
Red/black interior. 978-372-0383

MAZDA NAVAHO, 1994 – Clean, 1 owner, 2 door sports edition, leather seats, 40K miles, $2,900. 978-682-4829

MERCEDES 300E 1992 – Outstanding condition, 1 owner, auto, sunroof, gray, options, $3800. 978-465-9166

MERCURY SABLE WAGON 1999 – 3rd seat, hunter green, 62K, a/c, all power, garaged. Excellent condition $5600. Call 978-475-7696

MITSUBISHI Eclipse 1992 – 100K miles on new engine, great MPG. First to drive will buy. $2,275. 617-666-2900

MITSUBISHI Eclipse Spyder, 1997, rust colored convertible top. Fully loaded leather interior. $7800. 978-373-7900

MITSUBISHI Galant LS 2002, 6 cylinder, 4 door, leather, automatic, car starter, CD player. Asking $ 000. Call 617-966-2330

MITSUBISHI Montero Limited, 2003, 20,000 miles, loaded, 3rd seat, 6 CD changer. $24,499. 603-898-7066

mvautocredit.com
APPLY FOR FINANCING
FROM THE PRIVACY OF YOUR HOME FOR NEW OR PRE-OWNED JEEPS, CLES, Mercedes, Mack Valley Auto Credit.com

LOOK
JAFFARIAN
TOYOTA
NEW TOYOTAS
Save up to $7,000
Call Nick
The Deal Beater
866-261-2222

LOOK
JAFFARIAN
NEW VOLVOS
Save up to $7,000
Call J.C.
The Deal Beater
VOLVO
866-261-2222

NISSAN Altima 2002 2.5S, security & convenience, auto, air, loaded, white paint, factory warranty, #EP4007 ..... $14999
Early & Sons Auto
603-642-7997

NISSAN Altima GXE, 1999, Automatic, 47,000 miles, Viper alarm, well maintained, like new. $6,995. 781-581-6891

NISSAN MAX MA 2000, Auto, AC, loaded #M4069BA $13,595
IRA MAZDA 866-472-4789

NISSAN
KELLY NISSAN OF LYNNFIELD
Over 150 Preowned Cars to Choose
10 SENTRAs
03 GXE auto, power locks & windows $13,990 #4140A
02 GXE auto, power windows & locks $10,990 #4145B
20 ALTIMAs
02 2.5s power locks & windows, auto., $14,976 #5648
01 GXE auto, all power, limited edition $13,580 #5422A
00 GXE auto, all power $9990 #5671
20 MAXIMAs
04 3.5 SE V6 alloys, sunroof, auto $21,690 #5587
00 GLE Auto, loaded, leather, Bose CD $10,761 #5865
00 SEs, GLEs & 2s to choose $10,689 #5456
15 XTERRAs
01 XE 4x4 auto, power options, low miles $16,530 #5460A
00 XE 4x4 auto, power windows $15,990 #4204A
00 XE power windows & locks, a/c, CD $10,995 #4074A
12 PATHFINDERs
02 SE 4x4 auto, all power, a/c, sunroof, Bose $19,590 #5568
01 SE 4x4 all power, sunroof, Bose $18,960 #4140A
Kelly Nissan of Lynnfield
kellynissanoflynnfield.com
1-800-566-8649

NISSAN Pulsar 1989: New exhaust, just inspected, T tops. $1200. Call 978-815-3910

NISSAN Sentra GXE 1999: 4 door, auto, air, power windows, nice clean car, #EP3928 ..... $5999
Early & Sons Auto
603-642-7997

NISSAN Ultima LE 2001, 19,300 miles, all power, keyless entry, sunroof, leather, $12,000. Call 978-922-2112

PORSCHE

PORSCHE

PORCHE, 2004, 911 Turbo Cabrio, Turbo X50, ceramic brakes, carbon pack, metal door sills, 968 miles $147,535

PORCHE, 2002, 911 Turbo Coupe, 6 speed, leather, moonroof, 17K miles #AU0714 ..... $90,885

PORCHE, 2001, 911 C4 Cabrio, Tiptronic, leather, full carbon, #AU0698 Original List $105,000, ... $64,135

Call About Special Lease Payments on Pre-Owned Porsches
IRA PORSCHE
Rte. 114, DANVERS, MA
1-888-203-5098

Ira

SAAB 1995 9000 35k miles, Runs great, Power everything, A/C, green 4 door auto. $2500/best. 978-852-3969

SAAB 9000 CSE TURBO 1997 Anniversary addition. Every option possible, outstanding condition, brand new tires, brakes & exhaust. $8995/best. Call 978-382-5948

LOOK
JAFFARIAN

SCION XA 2004, ABS, am/fm, CD player, 54K $12,995

SCION TC 2004, Air, power windows & locks, panoramic sunroof, 622 ..... $16,995

866-261-2222

SUBARU

SUBARU, 2000, Outback, auto, winestone, very clean #SU0687 ..... $14,689

SUBARU, 2000, Forrester, Limited, red leather, 4 heated seats, brushguards #X5404A, ... $12,669

TOYOTA, 1998 Corolla LE, auto, low miles, ready to go #S40897A $8595

PONTIAC Grand Prix 2000, red, auto, sedan, on the lows! #S40721A ..... $ 995

SUBARU, Outback, 2001, auto, wintergreen, very nice ride #SU0690 ..... $16,995

HONDA Civic, 2000, moonroof, sedan, like new #S40734A $15,495

SUBARU 2000 Legacy wagon, blue and ready to go #S40946A $17,995

SUBARU 2000 OutBack, 6 cylinder, winter green, very nice car #SU0692 ..... $19,995

MAZDA 2001 Protege se, 4 door, silver, auto, very sharp #S40840A $9,995

SUBARU 2000 Forester, auto, red, Very, very nice car #S40105A $12,995

1-800-476-9561

Ira

SUBARU WAGON 1992 – FWD. Excellent mechanical condition, auto, AM-FM cassette, power windows, locks, 65K. $7,795. 978-546-[illegible]

TOYOTA 1993 Camry, LE 4 cylinder, auto, 99K, good condition. New tires $3600. 978-356-[illegible]

TOYOTA Camry 1989 107,000 miles, automatic, all power, runs great. $4,[illegible]. Call 603-437-[illegible]

TOYOTA Camry, 1989, V6, standard shift, owner, light rust, great reliable transportation. $2,000. 978-470-[illegible]

TOYOTA Camry, 1992, Station Wagon, 3rd seat, good condition, well maintained, high miles. $2495/best. 603-425-[illegible]069

TOYOTA CAMRY LE 1992 – Good condition. Runs great, very reliable. $3,000. FIRM. Call 978-686-7964

TOYOTA CELICA 2000 GT – 60K, silver with grey, auto, a/c, full power, CD, power moonroof. Excellent condition. $12,600. Call 617-729-[illegible]

TOYOTA Celica GT 2000 63K highway, cobalt blue, 5 speed, full power, A/C, CD/6 speaker. MUST SELL $ [illegible] 978-258-6777

LOOK
JAFFARIAN

TOYOTA Corolla 1999 Auto, air, great transportation, MA inspected, T173742 ..... $5,495

NISSAN Altima 1992 Auto, air, leather, seating and more, inspected, T7365 ..... $3,995

TOYOTA Corolla 2001 Auto, air, 1 owner, service records, good buy, 2.4 ..... $6,995

NISSAN Altima 2001 Auto, air, CD, spoiler and much more, priced right $8,995

SUBARU Forester 1998 A must see, AWD, clean and ready for delivery. v3072 ..... $7,995

NISSAN Maxima SE 1999 Auto, air, sunroof, spoiler and low miles to boot. v5233 ..... $11,495

TOYOTA Camry 1996. This auto has all the records of service. Hurry, won't last. 7929 ..... $5,995

TOYOTA Camry LE 1999 Hard to find, auto, air, CD, power seats & more. 2008 ..... $9,995

866-261-2222

TOYOTA Corolla DX 1991 A/C, CD, new exhaust, brakes, suspension. Runs great. 180k miles. $1785. 603-490-2055

ERA Home & Family Real Estate
28 Chestnut Street #4, Andover, MA
(978) 470-1999
Located in Andover, Groton & Tewksbury
"Not Your Typical Real Estate Office"

Andover – Serene location in nature setting – 4.75 acres! Great starter home ready for expansion or build your own [illegible] under [illegible] newer roof, [illegible] level! $799,000

Andover – Spacious ranch home on acre lot! Easy access to major commuting routes. 3 good sized bedrooms, huge living room with beautiful brick fireplace. Finished lower level. 3 zones of heating, exterior freshly painted! $549,900
Call Jacqueline Moran

Haverhill – 2 each two bedroom townhouses [illegible] fireplaces and [illegible] $229,900 and $249,900

Lawrence – Attention Investors! 2 Family home on Methuen line. Lower H[illegible] property. 5/3/1 and 5/3/1 great rental income! $279,900
Call Jacqueline Moran

To help you buy any of these homes, we'll buy yours!
Call today to see if your home qualifies.
Search 1,000s of listings at www.ERAhomeandfamily.com

CALL TODAY REAL ESTATE RESULTS COMMERCIAL RESIDENTIAL **603-880-7070**
www.re-results.com

OPEN HOUSE SAT & SUN 1-4
WINDHAM, NH Luxury Homes at Castle Reach Estates. Quality Builders with many homes and lots to choose from. Prices start at **$659,900**
Dir: I-93 to Exit 3, Rte 111 east to Searles Road to Jenny's Hill Road. Look for trailer.

OPEN HOUSE SAT & SUN 1-4
PELHAM, NH Nearly complete! Large family room with fireplace, open concept foyer & walkout attic. Other lots still available with many designs and features to select. **$449,900**
Dir: I-93 Exit 3, Rte 111, Rte 128 South to Meadowview Estates.

DRACUT, MA Oversized 3+ bedroom ranch on corner lot in desireable neighborhood. Ceramic tile, central air, master with bath jacuzzi tub, 18x36 in-ground pool & cabana, extra storage, new windows, finished lower level and much more! **$364,900**

LOWELL, MA Charming Colonial! Four bedrooms, 1.5 baths, original wood trim, chair rails, built-ins throughout, butler's pantry, custom masonry, hardwood floors, 3 season & farmer porch. Off street parking **$369,900**

SALEM, NH Nearly new Colonial with 4 bedrooms, 2.5 baths. Master with Jacuzzi, hardwood entry and dining room, tile kitchen and baths. Desirable Autumn Woods neighborhood, under ground sprinklers, immaculate! **$464,900**

CHESTER, NH Storybook Cape situated on 2+ private acres! New family room w/wood stove, cathedral ceiling & hardwood floors. Master suite w/skylights, sitting area, 3/4 bath and private deck. Bamboo wood floors in living room, dining room and kitchen. **$274,900**

DERRY, NH Lovely 3 bedroom, 2 bath colonial in Pinkerton Hills subdivision. Hardwood flooring in dining room, foyer and living room. 1 car garage, under finished family room in lower level. Very quiet and private setting. **$324,900**

LONDONDERRY, NH RENTAL 4 Bedroom, 2.5 bath, family room, 2 car attached gar., choice NBHD. 1944 SF + fin. LL. Available Oct. 1st. No Pets! ..... **$2100 per month + utilities**

LONDONDERRY, NH RENTAL 3 Bedroom, 2.5 bath tri-level at the base of established neighborhood. Features include 2568 SF of living space, eat-in kitchen with cathedral ceiling and slider to deck. Oversized 2 car garage, level one acre lot. Available August 15th. No pets! ..... **$2000 per month**

LONDONDERRY, NH Contemporary home in desirable So. Londonderry location features 3 bedrooms, 2 baths, finished lower level with walk out basement to private 1 acre lot and nestled on cul-de-sac. Well maintained **$349,900**

WINDHAM, NH - ESTATE LAND "Iron Wood Gate". Only 4 lots remaining! Estate lots abutting Mitchell Pond ranging from Two to Six acres. No builder tie-in. Granite curbing, sidewalks, walking trails and much more! Prices start at **$404,900**

Take a virtual tour at www.ironwood-gate.com

Real Estate Results • 61 INDIAN ROCK ROAD (RTE. 111) • WINDHAM, NH

LandVest®
THE NEXT LEVEL OF SERVICE

Andover

WILLIAM STREET ESTATE
An extraordinary and rare, 2.9+ acre property fronting on Hussey's Brook and idyllic Grieco Pond. An enclave made up of an architecturally designed, four bedroom, brick French Colonial and a three bedroom Guest House, offering exclusivity and privacy. Over 100' of water frontage on a serene, 5 acre pond offering a country setting with spectacular views and wonderful sunsets. ***$1,695,000***

50 Williams Street Only 1.8 +/- acres now available. ***$995,000***

Call Peter Willis 617-357-0459

www.landvest.com *The Exclusive Boston Affiliate for* CHRISTIE'S GREAT ESTATES

LandVest®

Andover

26 BANCROFT ROAD
Located in the desirable "Hill District" of Andover and adjacent to the fields of Phillips Academy and Bancroft School, this charming, seven room, circa 1790 home features a gracious interior with custom-designed features, including a living room with barrel-vaulted ceiling. All rooms offer expansive views of the exceptionally landscaped 1.1± acres of lawn, stone walls, white picket fences and specimen trees. This is a rare opportunity to own one of Andover's historic homes. ***$1,195,000***

Peter Willis 617-357-0459

www.landvest.com *The Exclusive Boston Affiliate for* CHRISTIE'S GREAT ESTATES

Rockingham
Toyota ● Nissan
Scion ● Honda
rockinghammotors.com

LEXUS GS300, 2000
White/Beige. Only 30K miles
Pristine #P2190 ... $25,995

INFINITI Q45, 2002
Jade/Beige. Only 21K miles
Wood Package. Super Sport.
New #P2192 ... $33,995

LEXUS ES300, 2000
Silver/Gray. Only 32K miles
Wood Package.
#P21460 ... $22,995

3 MAXIMAs

NISSAN MAXIMAS, 2001:
3 to Choose. Auto. Moonroof, AC. 42K miles. Nissan CERTIFIED. #P22930
Starting at $9,995

5 CAMRYs

TOYOTA CAMRY LE, 2001
Toyota Certified. 5 to Choose #P20990
Starting at $11,995

603-893-3525

KELLY INFINITI
USAA #1 Certified Pre-Owned Infiniti Dealer

Infiniti G35 Coupe 2003
loaded, premium package, aero, low mileage #P2451A
$29,9[illegible]

Infiniti Q45 2002 loaded with navigation, immaculate condition, low mileage #P5255
$35,984

Infiniti QX4 2000 AWD loaded, with navigation #P1960
$27,982

Infiniti I30 2000 loaded, leather, moonroof, great value! #PP5887
$5985

Infiniti G35X 2004 AWD premium package, 4500 owner miles #8619A
$27,79[illegible]

Always 50 to choose from

OTHERS

Cadillac Seville STS 1999 chrome wheels, heated seats. #1393C
$14,987

Lexus ES300, 1997 leather, moonroof, #6693A
$10,975

Nissan Maxima SE 2000-rare 5-speed. Moonroof. #4109A
$12,972

LEXUS GS300 2001 loaded leather, moonroof, owner. Immaculate. #3667
$19,974

MazdaSpeed Protege Turbo 2003-low mileage rare #9224A
$15,485

Nissan Maxima 1999 GXE Well Equipped #9195A
Only $9,986

Infiniti G35 Coupe 2003 rare 6-speed, premium aero packages, beautiful #P0720
$32,993

Infiniti M45 2003 premium package loaded, low mileage, 1 owner car #9424A
$37,974

Infiniti Q45T Touring sedan with navigation #PP0958
$27,983

Infiniti G20 1999 loaded leather, moonroof #PP0970
$14,960

Acura TL Type S 2003 #8267
Pristine
$23,894

Acura RSX Type S 2002 5-speed, loaded, low mileage, razor sharp handling #6890
$21987

BMW 530i 2002 Immaculate, leather, moonroof, trasher, heated seats #
$35,973

Cadillac Escalade 2002 Completely loaded, pristine condition, #6342C
$35,485

Dodge Durango 2000 4WD V8, low mileage #3456B
$11,964

Ford Mustang GT 2000 Convertible, leather, immaculate #3644A
$16,984

Ford F-150 XLT Xcab 4x4 low mileage #9053A
$17,246

Lexus GS430 2001 V8 navigation #PP373
$27,485

Lexus ES300 2000 leather, moonroof, great value #PP[illegible]
$16,288

Nissan Maxima SE 04 Moonroof, well equipped P8376
$23,994

Nissan Pathfinder 2000 4x4 Well equipped. #3552A
$14,976

Subaru WRX wagon 02 turbo AWD, 5-speed, 1 owner. #7863A
$11,986

[illegible]
$11,495

Kelly Infiniti
55 Andover St.
Danvers, MA
978-774-5[illegible]
www.KellyInfiniti.com

VOLKSWAGEN 2000 Jetta GLX 4 door, loaded, AC, sunroof, [illegible] #M[illegible]
$[illegible]

ARA MAZDA, 866-[illegible]

VOLVO 1997 940 Turbo wagon. OK runs great! Very reliable car! Auto, air, tinted, sun roof, heated seats, few cosmetic blemishes. Owner. Blue book $4500. 978-[illegible]

VOLVO S60 2001 certified 24k auto, loaded, LTD, sun roof, drives smooth, CD, has settle, pst, goldbase, house, realestate $[illegible]

VOLVO S60 2004 leather, sun roof, heated, [illegible] COMPLETE [illegible] $16,000 best [illegible]

VOLVO

VOLVO S70 SE 2000 Leather, sun roof, well maintained, only from a Volvo dealer. [illegible]
$[illegible]

VOLVO 940 Series 1994 Auto, air, clean and priced right, buy from a Volvo dealer. V3052
$[illegible]

JAFFARIAN
866-261-2222

Z20 Trucks

ALLEN MOTORS
Easy Financing
877-587-6229
603-434-6391

Clark
(978) 683-8775

REGAN FORD

LOOK JAFFARIAN
866-261-2222

Big Smash!

Andover in the upper-$200's.

Values like these really get noticed!

So do our gorgeous, maintenance-free condominiums and beautifully landscaped grounds. Then add our spectacular on-site amenities: a spacious clubhouse with state-of-the-art fitness center, theatre, and fire-placed lounge; our outdoor pool and tennis courts; our scenic walking paths. And when you consider the location, the opportunity is even greater!

Brookside at Andover

BROOKSIDE

Designer models open daily 11 to 4.
Call 978.681.9801 www.brooksideatandover.com

Developed by WinnCompanies

Deb's Showcase Home of the Week!

- Gorgeous 10 room Cape on premier cul-de-sac near Phillips Academy
- Private lot backing up to AVIS land
- Wide pine floors
- Beamed ceilings
- 2 fireplaces
- In-law au pair suite
- Absolutely charming & welcoming home with too many features to mention!

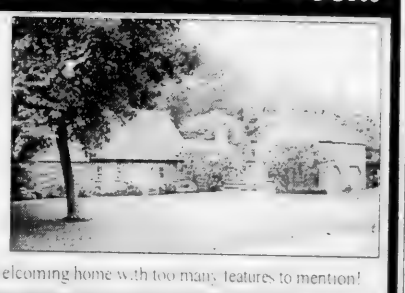

A RARE FIND! $999,000

Deborah Lucci Perrone
Chairman's Circle
Direct: 978.269.2206 / Cell: 978.771.9909
dperrone@andoverliving.com / www.finestbroker.com

Prudential | Howe & Doherty REALTORS®

76 Main Street, Andover MA www.andoverliving.com

RE/MAX® Partners

Above the Crowd!

44 Park Street, Andover, MA 01810 • 978-475-2100

ANDOVER

Tony Salerno

CHARMING CAPE LOCATED in desirable South School district featuring 7 rooms, 3 bedrooms, 1.5 baths, fireplaced family room, and sprinkler. Lots of updates! **$364,900**
Dir: 477 South Main (Route 28)

Call Anthony Salerno Ext. 128
www.AndoverResidential.com

ANDOVER

Paula Tuttle

BUY ME! BUY ME! Great 2 br condo close to shopping and highways. Low condo fee includes heat, water, sewer etc. Cats O.K. Neutral colors, vacant and very clean. **$164,900**

Call Paula Tuttle 978-804-8475
Or Visit www.PaulaTuttle.com

NO. ANDOVER

Frank Addonizio

MOVE RIGHT IN! 2 bedroom condo at Heritage Green featuring 2 full baths, eat-in kitchen, spacious living room and [illegible] with laminate floor and sliders to patio. [illegible] **$199,900**

Call Frank Addonizio Today at Ext. 134
www.AndoverPlace.com

ANDOVER

Pauliette Zuena

OLD WORLD CHARM. This [illegible] Barnyard [illegible] fireplaces, [illegible] throughout, [illegible] kitchen, [illegible] rooms, [illegible] bathroom, [illegible] rooms, [illegible] parking space. [illegible] domed ballroom suitable for weddings. $210,000

Call Pauliette Zuena for all your real estate needs x104
www.PauletteZuena.com

LAWRENCE

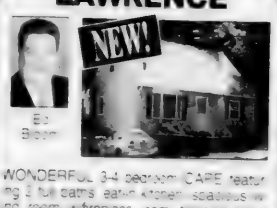

Ed Bloom

WONDERFUL 3-4 bedroom CAPE featuring 2 full baths, eat-in kitchen, spacious living room w/fireplace, semi-finished lower level, huge deck, fenced yard, shed & plenty of parking. **$249,900**

Call Ed Bloom x108
www.EdBloom.com

ANDOVER

Pam Lebowitz

IN-TOWN expanded Cape/Ranch in great neighborhood. Light and bright open concept with large family room off kitchen. Exposed hardwood floors throughout 1st floor. Level, fenced-in yard. **$479,900**

Call Pam Lebowitz at 978-502-8286
Experience the Difference!
www.PamLebowitz.com

ANDOVER

Tom Carroll

SUPERB HOME! 4 bedroom, 2.5 bath multi-level on quiet cul-de-sac in Sanborn School district & convenient to commuter routes. Features an eat-in kitchen w/newer appls, living rom w/bay window & hdwd flrs & an adjacent dining rm. Family rm w/gas fireplace, half bath, access to 2 car gar and screened porch which leads to in-ground pool. Wonderful opportunity! **$529,900**

Call Tom Carroll Ext. 141
www.Andover-Topbroker.Com

ANDOVER

Rick Coco

NEW SCHOOL DISTRICT! Handsome Garrison Colonial beautifully sited on over 1.5 acres at the end of a cul-de-sac. Fireplaced living rm & all 4 bedrms [illegible]. Beautiful formal dining rm & eat-in kitchen. Fireplaced back fam rm has sliders to a deck. Gorgeous private yard. Attached 2 car garage & plus. **$534,900**

Always call Rick Coco Ext. 107
Preview 20,000+ homes:
www.rickcocoteam.biz

ANDOVER

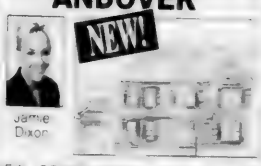

Jamie Dixon

NEW CONSTRUCTION. [illegible] William Barrett's [illegible] new construction. Features kitchen with breakfast area, fireplaced in family room, formal dining rooms, 4 bedrooms and 2.5 baths. **$589,500**

Call Jamie Dufresne Dixon x121
www.AndoverHomeSales.com

[illegible]

Call Nancy Judge Ext. 137
www.JudgeRealEstate.com

ANDOVER

Jeff Peterson

OVER 2,540 SQ.FT. of living space in this handsome Colonial on 3/4 acre lot in cul-de-sac nghborhd! Lg liv rm & din rm w/hdwd flrg, 4 big bdrms; big open foyer, granite kitch & laundry rm unified w/new C/Tile; frplcd fam rm; C/Air; lg deck & priv back yard. **$639,900**

Call Jeff Peterson x105
www.JPetersonHomes.com

NO. ANDOVER

Carol Scalesse

DON'T MISS THIS beautifully designed home. The 3-story foyer welcomes you to over 2900 square feet of gorgeous living space. Granite and stainless kitchen, 5 bedrooms, 3 full baths. Enjoy the professionally landscaped grounds from the 4-season sun room and balcony in your master bedroom. This custom home offers handicapped accessibility with an elevator and 1st floor bath, and additional space in the finished basement. Don't miss out! **$639,900**

Call Carol Scalesse Ext. 138
www.AndoverHomeSales.com

LAWRENCE

Maria Burke

UNIQUE OPPORTUNITY. Here's your chance to own a multi-use Business Building in historic downtown area. This brick structure features 14,000+ sq. ft. commercial space 2 levels, large display windows and easy accessibility. Situated in the heart of the new Lawrence Gateway area with high visibility that is sure to bring customers from the highway right to your front door. Family owned for 60 years. Won't last. **$850,000**

Call Maria Burke Ext. 113
www.MariaBurke.com

NO. ANDOVER

Debbie Moore

BETTER THAN NEW! 1998 eight room quality built Colonial. Huge master bedroom with luxury master bath. 2nd floor laundry room, lots of hardwood - granite in kitchen, lower level walk out for future expansion - cul-de-sac loc - 2 car attached garage. **$699,900**

Call Debbie Moore 978-502-7683
www.DebbieMoore.com

ANDOVER

Paul Burke

MULTI-LEVEL HOME with well over 4000 sf of living space on a wooded acre+ lot on a private road. This 5 bedrm, 3.5 bath home includes a full legal in-law apt. Amenities include hardwd floors, 3 frplcs, heated UG pool, screened porch & more. **$874,900**

Call Paul Burke Ext. 108
www.AndoversRealty.com

www.AndoverHomeSales.com

TOYOTA TACOMA 1998 extra cab, 4 WD, 6 cylinder SR5 package power cruise Leather $9,700 978-750-1887

■ TRUCK Car Short bed good condition $100 603-894-4 8

230A 4x4s / SUVs

CHEVY Blazer 2000 4x4 [illegible] 54,000 miles dealer [illegible] Family owned [illegible] bigger car [illegible]

[illegible] Trailblazer LT 2002, [illegible] leather, CD, [illegible] miles Ask- [illegible]

CHEVY Trailblazer LS 2002, 4x4, Lewiston 4,500 miles like new, [illegible] $[illegible] best reasonable offer 978-317-6267

CHEVY Tahoe LS 1997 4 door 4x4, V8, auto, air, power windows & locks on alloy wheels #EP3881B $5999 Early & Sons Auto 603-642-7997

CHEVY Trailblazer LTZ 03, 8800 miles loaded runs good $28,500 Call 978-887-9252

ALLEN MOTORS
Easy Financing
● Ram Quad: Loaded, low miles, #1 ..... $14,995
● Ram Hemi Quad. 20 inch wheels, #2 ..... $20,995
www.allenmotors.com
877-587-6229
603-434-0391

DODGE Durango 4x4 98 Just Reduced Excellent condition, runs great 100K, new tires $5500 best Call 978-973-477[illegible]

DODGE Durango SLT 1998: 4x4, 7 passenger, V8, auto, air, power windows, locks & seat #EP3982 $8999 Early & Sons Auto 603-642-7997

FORD Expedition 2000 Eddie Bauer edition V8 leather 3rd row, [illegible] loaded, excellent condition 74K $4,900 978-546-9227

FORD Explorer, 1994, 1 owner, 125K, 5 speed, 4.0, real clean, runs great, no problems, $2,150. 603-560-0235

FORD EXPLORER XLT 1995 4x4, V6, auto., air, remote start, CD changer, MINT, 161K, $3500 978-525-2216

FORD F150 1992 XLT 4WD, regular cab Power windows & locks, a/c, CD, bedliner, truck box & new wheels. $3900/best offer. 603-329-6575.

CLARK'S Ford
Ford F250 '04 Supercab XLT Loaded,3K miles,plow P14136
$31,988
Ford Expedition 2004 - 5,000 miles. P13958
$29,888
Ford F150 2002 FX4 Supercab & cap, loaded, 15K miles, 4x4 P14127
$23,988
Suzuki Grand Vitara 2001 XL7 very clean. 4X4. Loaded, pearl, sun roof P13866A.
$12,888
Dodge Ram '99 2500 - 66k, 4x4, loaded 8 ft bed P13971A
$11,988
Mitsubishi Montero '99 4X4, loaded. 62k miles P14018
$9,888
Ford Ranger 2002 super cab P14130

$8,988
Mazda B2500 '99 supercab, A/C, 64k miles, P14028B
$6,288
Toyota '97 4x4. Very clean. 40122A.
$5,998
www.gladstoneauto.com
Londonderry, NH
1-800-217-3977

GEO TRACKER 1994 runs great $500 Cell 603-661-4598 Can see @ Doves Auto Rte 110 Merrimac, MA

HONDA Passport, 1998, well maintained, tow package, moon roof, CD, keyless entry $6,900./best. 617-480-8238

Isuzu Rodeo LS Sport '99 2 4WD 5 speed, V6, air, CD, roof rack, wide tires, 140k power, $2500 978-463-2550

JEEP '97 Grand Cherokee Laredo 70k, V-8, leather, all power,remote start,CD Infiniti sound $7000 978-337-4009

JEEP Cherokee 1996: 4x4, leather, 63,000 miles, V6, auto, air, power windows, like new #EP4013 ..... $7999 Early & Sons Auto 603-642-7997

LOOK JAFFARIAN

JEEP Cherokee 1999: 4.0, 4x4, power windows, auto, beat the winter, V4922 ..... $7,995

TOYOTA Avalon XL 1998: Auto, air, power windows, inspected & ready to go. T16651 ..... $8,995

TOYOTA 4Runner 2002 This price is not a mistake, a must see and drive, you will buy T16558 ..... $17,995

GMC Yukon 1999: Try to find a nicer SUV, may be hard, hurry and priced right T17335 ..... $10,995

866-261-2222

JEEP Cherokee SE 2000: 4 door, 4x4, auto, air, 6 cylinder, runs good, #EP3997 ..... $4999 Early & Sons Auto 603-642-7997

JEEP WRANGLER 1997 4 cylinder 2 door soft top low miles. Original owner. Meticulously maintained. 5 speed standard $10,000. Call 978-535-5049 after 6:30pm

Clark

JEEP WRANGLER SPORT, 2001, 6 cylinder, 4X4, #5866A $12,995

JEEP LIBERTY LIMITED, 2003, 4x4, loaded, silver, #5910A ..... $19,995.

(978) 683-8775
www.clarkchryslerjeep.com

LEXUS RX300 2000 AWD, loaded, leather, sunroof, 75k miles. Excellent condition. $22,900. Call 603-434-6665.

MERCEDES 430ML, 1999, 86,700 miles, loaded, new brakes, tires, battery Dec. 2003. $18,000. or best offer. Call 603-496-4634.

danvers MITSUBISHI

NISSAN Maxima SE 2000 - V6, roof, leather, wheels, well equipped. #40179A .SAVE PONTIAC Grand Am GT 2003 - V6, leather, roof, wheels, 1 owner, every option #405900 ..... $14,990
TOYOTA Corolla LE 2003 - auto, power options, 1 owner, low miles. #40612A $10,990

CHEVY Cavalier 2002 - auto, a/c, clean. MUST SEE! #40314A $6,990
HONDA Civic EX 2001 - auto power options roof, CD, low miles. #PR4455A $11,990
CHEVY SILVERADO 03-4X4 pickup. Well equipped, like new #4023A $18,880
FORD F250 XLT 1998 Super cab, V8 4x4 well equipped, like new. #31116B $11,995
CHRYSLER 300M Special 2002 - 15K, roof, leather, well equipped. Showroom condition! #40585A $19,995
JEEP Wrangler Sport 1998 - V6, 36k, well equipped. #40158A $10,990

RTE 114 DANVERS MA
1-800-597-5582

NISSAN PATHFINDER SE V-6 1993. Green, sunroof, CD, extra clean inside. Needs exhaust work. Asking $2500. Call 603-216-1343

TOYOTA 4 Runner 1995 4X4 V6, AC, power windows/locks, 5 speed, 108K, 1 owner, great condition. $7500. 978-273-4941

TOYOTA LANDCRUISER
1999 Leather, sunroof, CD player, all power, loaded Well maintained, excellent condition, 73 K miles
Luxury SUV !
$19,900 Call Pete 978-946-2196 days, or leave message

231 Vans

CHEVY Astro Cargo Van 200 V6, auto, air, racks, super clean, #EP3875 ..... $7995 Early & Sons Auto 603-642-7997

DODGE 1500 CARGO VAN 2002 - Mint, mint Condition Low, low miles. Bought larger truck. $13,000 Call 978-922-8041

DODGE Grand Caravan 1998, Runs great, 137,000 miles. $4,000 or best offer Call 603-382-9924

Prudential
Howe & Doherty REALTORS®
Your Sotheby's International Realty Affiliate in the Andovers and Boxford!
12 Bartlet Street & 76 Main Street, Andover, MA
978-475-5100
An Independently owned and operated member of The Prudential Real Estate Affiliates, Inc.

Signs of our Success are Everywhere!

fine homes international

MARKETING LUXURY PROPERTIES HERE AND AROUND THE WORLD

GRACIOUS COLONIAL
ANDOVER ~ $1,024,900

Open concept living with over 4,700 sf of living space! 13 Rooms, 5 Bedrooms, including a 1st floor master BR. 4.5 Baths. Granite Kitchen opens to a breathtaking fireplaced Family Room & separate breakfast area. Beautiful details including crown molding, columns and wainscoting. 3-season Sunroom, finished 1200 sf lower level. 3 car Garage, screened gazebo, double deck & large brick patio. Charm and convenience!

Charlie Zappala
Direct: 978.269.2281
Cell: 603.401.4492

EXTRAORDINARY IN-TOWN HOME!
ANDOVER
Seller to entertain all offers in range
$1,095,000 - $1,294,876

Walk to town from this grand 1905 Colonial, offering all of today's updates with turn-of-the-century elegance! Gracious Foyer, 10 Rooms, 5 Bedrooms, 4 full Baths, 3 fireplaces, hardwood floors throughout, Butler's Pantry, wonderful detailing, 3rd floor au pair suite. Outside, a magnificent wraparound fieldstone porch welcomes you, and brick and bluestone patios offset a professionally landscaped yard. Exceptional!

Anne Sinkinson
Direct: 978.269.2222
Cell: 978.697.5100

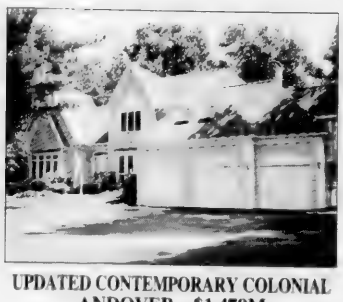

UPDATED CONTEMPORARY COLONIAL
ANDOVER ~ $1,479M

Beautifully updated, this 10 Room, 4 Bedroom, 3.5 Bath home sits on a level acre in an executive neighborhood with easy access to town, Sanborn School and commuter routes! 4,400+ sf, gleaming hardwood floors, Master Suite with sitting area, 4 fireplaces, gourmet granite Kitchen, complete home theatre in custom mahogany cabinets, 3 car Garage, and a mahogany deck. A truly distinctive home!

Cyndy DeMont
Direct: 978.269.2235
Cell: 978.621.2519

INDIAN RIDGE
ANDOVER ~ $1,599,900

Spectacular Victorian reproduction in Indian Ridge Country Club! This stunning 12 room, 6,600+ sf home features hardwood floors, French doors, crown moldings, cathedral ceiling fireplaced Family Room, Game Room, and a huge granite island kitchen overlooking a lovely backyard with basketball court! Grand formal Living Room and Dining Room, two gracious porches plus back deck. Many upgrades, and great in-law potential. A rare opportunity!

Peggy Patenaude
Direct: 978.269.2266
Cell: 978.804.0811

FORD 1999 Windstar, cargo van, white, new tires, ice cold air, Excellent delivery van $3200 978-664-2102

FORD E250, 2000, 62K miles, 93K warranty, large tool box, white, very clean, $11,400. 978-725-6739

FORD WINDSTAR, 1995, 1 time owner, downsizing, high miles, AC, good condition $1500/best offer, 978-683-4890

LOOK JAFFARIAN

FORD Windstar 1999: Price just reduced, a great family mover or for the soccer mom. 27271 ..... $5,995

866-261-2222

FORD E350, 1996, 15 passenger Van, diesel, power windows, locks, tilt and cruise, front and rear A/C, high miles, looks and runs great $4,550. or best. 603-289-3194

FORD ECONOVAN 1987 - former work truck. Runs. $500. Call 978-372-5877

232 Motorcycles/Accessories

CASH REWARD! I Buy Motorcycles, Mopeds & Scooters. We pick up & pay cash. Call 1-800-509-2390

HARLEY DAVIDSON 2002 - V-Rod $5500 worth of chrome, custom Ghost Flame paint job. Brand new condition. 3800 miles. $17,500/ best offer. Call 603-944-2721.

HARLEY Sportster 1200 1995 Lots of extras, too many to list, tank & fender needs touch up. $7000. 978-479-1631

LOOK

HONDA, 2001, CDRF4I - Black/Gray, 11K miles, Full Cover, Performance Windshield / Tail Lights New Rear Tire

$4,890

Ask for Bill or Mark, 603-894-4300.

HONDA 750CC 1972 & 1973. BOTH FOR $500 Call 978-697-6104

HONDA CB 900 Custom 1981 looks good, not running needs work. $500 best offer 978-794-1915

KAWASAKI '93 Concours ZG 1000: Bought new in '95. 1 owner. 27K, excellent condition $3300/best. 978-388-5531

KELLY'S HOUSE OF HARLEY-DAVIDSON $$ PAYS CASH $$ FOR USED HARLEY'S 978-663-6298

SUZUKI 1400 Intruder - mint condition, powerful cruiser, Cobra pipes, light bar, saddle bags, 5,700 miles $3,990 or trade for sports car, muscle car or basket case Hanley. Call 978-658-[illegible]

TRIUMPH Thunderbird, 2000, Red, 4,500 miles, great shape, carrier bags, sissy bar, 2nd owner $5,000/best offer 978-685-7519

YAMAHA R6 2003: New back tire, performance exhaust upgraded lighting cosmetic bonnet crack from the downs. Extended warranty 3,500 miles $7500 978-262-9783

1998 HARLEY DAVIDSON Road King 95th Anniversary Excellent condition. Best offer. Call 978-265-5445.

1998 SUZUKI, DS80, great shape, runs great $600 978-375-1613

238A Recreational Vehicles

ARTIC CAT 90, 4x4, 2000, only 3 hours $ 800. EXCELLENT COND. ON Call 603-887-8695

ATV - HONDA Orange Rancher, TRX350, 4x4, 2002 $4,500 with trailer [illegible]

BOMBARDIER 2002 400 Quest XT. 75 miles, mint condition, winch & chrome wheels $5,000 603-744-6267

DODGE, 2004, Ram 1500, 4x4, LE 4.7liter, 5speed, black beauty, AM/FM, $22,850. RAYMAZDA 566-477-4784

238B Snowmobiles

POLARIS IQ SP 700 2003 900 miles, excellent condition $5,000. 10 Ft x 6ft Bee Line Trailer $350. 978-370-0097

238C Campers for Sale/Rent

CAMPER 1999 Coleman Mesa pop up, sleeps 7, used [illegible] Asking $5000. [illegible]

COACHMAN, [illegible] Camper 1992 [illegible] sleeps 4 stove, oven, [illegible] fridge, heat, A/C, stereo/speaker, [illegible] roof racks, bike racks, storage [illegible] more. [illegible] $5[illegible]

COLEMAN, [illegible] 1998 [illegible] slides, screen room, [illegible] beds, [illegible] extras, excellent shape $6,000 [illegible] 978-[illegible]

GULF STREAM [illegible] 1995 [illegible] limited edition, sleeps 8, [illegible] $27,500 [illegible]

NAM/RV Rentals-

239 Trailers for Sale/Rent

242 Wanted Vehicles

243 Wanted Junk Cars/Parts

A CALL AWAY

Hate To Wait?

245 Auto Parts/Accessories

247 Garages & Storage

Storage Trailers & Containment Units

Your Buyer Could Be *Anywhere.* Coldwell Banker Is *Everywhere.*

www.NewEnglandMoves.com

HAVERHILL - $219,900
Bright 3 bedroom, 1.5 bath New England Colonial with hardwood floors throughout, eat-in kitchen, partially finished lower level, jacuzzi and above ground pool. Ready to move right in!
Call Jeff Zalanskas 978-984-3117

ANDOVER - $245,000
Hard to find! Washington Park 1st floor unit in front building! Two bedrooms, 1.5 baths, tennis, pool, walk to shops and market
Call Bunny Maren 978-482-4160

HAVERHILL - $249,900
Totally renovated 3 level Town House with gleaming hardwood floors, new bath, w/w carpeting and fresh paint - sunny and beautiful!
Call Terri Goodridge 978-482-4194

NO. ANDOVER - $289,900
Rare! A Town House condo at Sutton Pond! Spectacular views of water fall, brook & trees! 6 immaculate rooms, 2 bedrooms, 2.5 baths, a [illegible] building in a walk to town location.
Call Roger Collins 978-482-4199

ANDOVER - $314,000
9 Center St. *1st ad!* Adorable updated 2 bedroom, unique Colonial, refinished hardwood floors, updated kitchen, dining room, new bath, private yard with deck & patio. [illegible] train!
Call Joan Ponti 978-482-4171

NO. ANDOVER - $349,900
[illegible] bedroom M[illegible] floor, [illegible] fireplace, [illegible] refinished kitchen, [illegible] [illegible]
Call Wayne Ghirardini 978-482-4192

ANDOVER - $354,900
Walk to train from this charming 7 room, 3 bedroom Cape in South School district. Hardwood floors, fireplace, built-ins, skylit bedrooms, finished lower level.
Call Cheryl Foster 978-482-4112

HAVERHILL - $354,900
10 room Riverside Colonial near park and schools! New kitchen, 2.5 newer baths, 3 bedrooms plus room to expand in walk-up 3rd floor, family room, sun porch and deck!
Call Rick Barber 978-984-3126

ANDOVER - $379,900
3 Franklin Ave. Updated Colonial features new kitchen with maple cabinets and stainless steel appliances, gleaming hardwood floors, granite bath, fresh paint in and out, 2 car garage, large lot
Call Esty Caraballo 978-482-4136

NO. ANDOVER - $385,000
Charming 6 room, 3 bedroom Colonial on cul-de-sac in popular Meadowood. Hardwood floors in fireplaced living room and dining room, central air, 1.5 baths, deck, large side yard
Call Audrey Orrell 978-482-4181

ANDOVER - $395,000
6 Elm Court. Walk to town and library from this 8 room, 5 bedroom, 2 full bath Colonial on a private fenced yard on a side street. Hardwood floors, original moldings.
Call Roberta Plati 978-482-4168

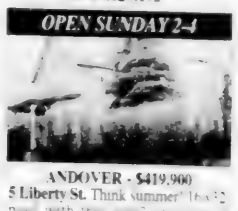

ANDOVER - $419,900
5 Liberty St. Think summer! 16x32 pool with [illegible] 2 [illegible] 4 bedrooms, [illegible] lower kitchen, [illegible] train, [illegible]
Call Bunny Maren 987-482-4160

ANDOVER - $459,900
Charming 8 room, 4 bedroom antique on 1.84 acres with fenced in area and private meadow. Fireplaced living room, dining room, family room with slate floor and skylights, 2 full baths.
Call Valerie Roberts 978-482-4182

ANDOVER - $519,900
Freshly painted 1920's 8 room Colonial loaded with interior details! All refinished floors, fireplace, updated baths and kitchen with pantry. Deck overlooks beautiful private acre lot.
Call Valerie Roberts 978-482-4182 or Deb Hughes 978-482-4113

ANDOVER - $569,900
3 bedroom, 2 full bath Colonial with oversized family room, 3 fireplaces, screened porch, finished walkout lower level. South School location with AVIS trails across the street!
Call Carla Burns 978-482-3507

ANDOVER - $569,900
4 Seneca Cir. Eight room expanded Cape in pristine condition with 2 full baths, 3 season room overlooks gorgeous forest views, desirable small cul-de-sac in commuter friendly location.
Call Kim Shih 978-482-3522

NO. ANDOVER - $619,900
Brick front 8 room Colonial in popular cul-de-sac neighborhood. Lots of hardwood floors, 3 season room overlooks level lot with nice privacy in the Annie Sargent School district.
Call Barbara Grasso 978-482-3535

NO. ANDOVER - $635,000
23 Huckleberry. *1st ad!* Open concept home with granite island kitchen, soaring ceiling in family room with floor-to-ceiling fireplace, 2.5 baths, loft area, private yard on cul-de-sac.
Call Nuala Boness 978-482-4134

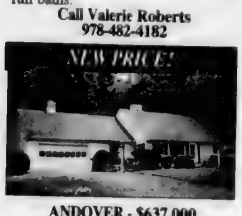

ANDOVER - $637,000
Immaculate 4 bedroom Cape on very private treed half acre lot on in-town cul-de-sac. Fireplaced living room, formal dining room, all hardwood, 2 full baths, enclosed porch, 2 car garage.
Call Jeannette Belben 978-984-3109

BOXFORD - $637,500
Impeccable 9 room Colonial with gleaming hardwood, newer family room and master bath, updated kitchen, gorgeous 2+ acre lot with gardens, carriage house, quiet country road setting.
Call Sandra Pinkham 978-984-3118

ANDOVER - $689,000
10 room multi-level with renovations and recent large addition. 5 bedrooms, 3 baths, newer windows, roof, and hardwood throughout. Level private acre in Sanborn School district.
Call Jeffrey Queen 978-482-4172

NO. ANDOVER - $639,000
Charming updated 8 room Colonial featuring beautiful moldings, stainless steel & Corian kitchen, gleaming hardwood, cathedral ceiling master, freshly painted in & out, in-ground pool!
Call Sandra Pinkham 978-984-3118

ANDOVER - $649,900
9 room Colonial in desirable Carriage Chase neighborhood walking distance to Sanborn School. Central air, finished lower level, 3.5 baths, separate entrance to 1st floor office
Call E. J. Perdigao 978-482-4124

ANDOVER - $665,000
10 Cameron Rd Sparkling 9 room Colonial with all hardwood floors, fireplaced family room, office, fireplaced living room. Private acre+ lot on cul-de-sac abutting conservation land
Call Rhonda Goff 978-482-4149

ANDOVER - $779,900
Beautiful expanded classic cape on private .85 acre lot at end of in-town cul-de-sac. Family room with cherry floor opens to kitchen, first floor master, 2 huge bedrooms up, over 3,200 sq ft!
Call Carla Burns 978-482-3507

ANDOVER - $739,900
3 Lakeside Cir. *1st Ad!* Smashing Contemporary on gorgeous acre+ lot. Cathedral ceiling fireplaced living room, 1st floor master with luxurious bath, fireplaced great room with window wall to pool area, more!
Call Bunny Maren 978-482-4160

ANDOVER - $759,900
4 Penni Ln. 11 room Colonial, open floor plan, new granite kitchen, skylit Florida room with walls of glass, wrap-around deck, in-ground pool, patio, landscaped acre, new school district.
Call Donna Shay 978-482-4174

ANDOVER - $799,900
11 room Colonial in fabulous cul-de-sac location abutting conservation land! 3 Fireplaces, vaulted ceiling skylit great room, beautiful wood floors, 3.5 baths, a/c!
Call Norma Cohen 978-482-4138

ANDOVER - $859,900
Young Colonial in one of Andover's newest sub-divisions. Sunken family room with gas fireplace, granite kitchen, master suite, walk-up unfinished 3rd floor with cathedral ceiling/skylights.
Call Arlene Santangelo 978-482-4115

ANDOVER - $989,900
Phillips Academy location! Nearly 4,000 sf home to be built on 1+ acre lot. Open concept design with all the extras - big island kitchen with pantry, central air & vac, sprinklers, town services.
Call Arlene Santangelo 978-482-4115

ANDOVER - $1,169,000
New 11 room Colonial under construction - 2 story foyer, 1st floor study, granite kitchen, 3.5 granite baths, cathedral ceiling family room with 2 story fireplace, 3 car garage.
Call Jon Maren 978-482-4161

ANDOVER - $1,199,900
Contemporary Colonial with over 5600 sf of living space, 10+ rooms with finished lower level, open concept design, 3.5 baths, fabulous cathedral fireplaced family room, 3 car garage.
Call Ellen Yurko 978-984-3121

ANDOVER - $1,295,000
Historic Abbot-Lee-Clark Place. 14 Tastefully restored and updated rooms with fabulous period details plus today's amenities. 3 Room apartment, in-ground pool, fenced yard near town.
Call E. J. Perdigao 978-482-4124

ANDOVER - $1,350,000
2 Acres of land! Exceptional 13+ room Colonial home in a natural paradise! 5+ bedrooms, 5 baths, separate entrance to a 3 room suite, 3 car garage. Over 5,300 sq. ft. of living area!
Call Maureen Keller 978-482-4154

ANDOVER - $1,895,000
Stunning 10 room Contemporary Colonial on exceptional lot overlooking golf course. Granite center island chef's kitchen, solarium, 1st floor master suite, 3 car garage loaded with extras!
Call Audrey Orrell 978-482-4181

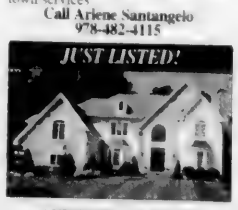

ANDOVER - $2,200,000
Fieldstone Meadows! Beautifully crafted with great attention to detail, 13 room estate style home with guest suite in separate wing. Music room, library, 5 fireplaces, 4 car garage, magnificent grounds.
Call Dodie Gemmell 978-482-4148

305 North Main Street,
Andover, MA 01810 **978-475-2201**

100 Andover Bypass (Rte 125),
No. Andover, MA 01845 **978-475-8600**

Owned and operated by NRT, Incorporated. An Equal Opportunity Employer. Equal Housing Opportunity.

COLDWELL BANKER
RESIDENTIAL BROKERAGE

It's about life.℠

Luxury, carats and voluptuousness...

Graceful attitudes for a pure, unique and refined line.

Hampton Designs by

BAUME & MERCIER

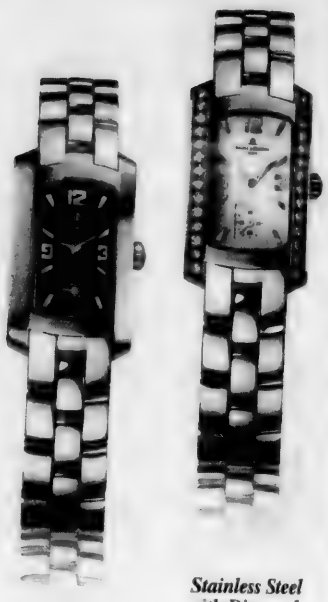

Unprecedented prices on GIA Certified Diamonds

Stainless Steel with Diamonds

WE BUY GOLD & DIAMONDS

35 Main St., Andover, MA • (978) 475-8202
Mon.-Wed. 9-5:30; Th. 9-7; Fri.-Sat. 9-5:30

NAZARIAN'S

Best in Quality • Best in Price • Best in Service

Authorized Service Available On ROLEX WATCHES

203 So. Broadway, Suite 2, Salem, NH • (603) 893-1600
Mon., Tues., Thurs., Fri. 10-6; Wed. 10-8; Sat. 10-5

Receive the TOWNSMAN Every Thursday in the mail...

Call us today

Andover Townsman

978-475-7000

33 Chestnut Street
Andover, MA 01810
Fax: 978-470-2819

ANDOVER CHIMNEYS
NEW ROOFS • ALL TYPES OF MASONRY
Brick. Block. Stone. Cement - Repair Specialist
CHIMNEY . . .
Cleaning • Repairing • Rebuilding • Siliconing • Pointing
Cap installation - Est. '97
FREE ESTIMATES - FIND US IN THE YELLOW PAGES
978-683-5139 ANYTIME

FREEDOM TIRE
Complete Auto Service
12,000 Mile Warranty on all Labor & Parts
New
So. Lawrence
160 So. Broadway (Rte. 28)
978-686-4971
Plaistow, NH
37 Westville Rd.
603-382-7223
Open M-F 8:00-5:00 Sat 8:00-12:00

SEPTIC SERVICE
Bateson Enterprises, Inc.
ANDOVER, MA
Family Owned and Operated Since 1950
SEPTIC CERTIFICATIONS - MASS TITLE V
PUMPING · REPAIRS · INSTALLATIONS
SERVING: ANDOVER NORTH ANDOVER METHUEN
24 HOUR ANSWERING SERVICE
(978) 475-4786

Delivers!
John Anton's CLEANERS
Call 978-475-0659
To Your Home!

Painting Improvements
Wm. LAWRIE
Interior & Exterior PAINTING
WALLPAPERING
Call: 978-475-0924

Excavating Services
Mark R. Couture
Asphalt Paving
• New Driveways
• Repaired Driveways
• Parking Lots
~ Free Estimates ~ Fully Insured ~
Andover, MA 978-475-6827

For advertising information for the Back Page, please call 978-475-7000 for information.

REFLECTIONS
WINDOW WASHING
POWER WASHING
CAR DETAILING
RESIDENTIAL AND COMMERCIAL
QUALITY WORK GUARANTEED!
BEN RISTUCCIA 16 BALMORAL STREET
ANDOVER, MA 01810 978-749-0061

ALL NEW!
Ira TOYOTA of Tewksbury
468 MAIN STREET • ROUTE 38
•TEWKSBURY
Sales & Service
1-978-863-9009
www.iramotorgroup.com

QUATTRO All Wheel Drive
Ira AUDI
Specializing in top quality pre-owned Audi, BMW, Mercedes, Saab, Volvo & Porsche cars
Sales: 1-800-791-5555
Service: 1-800-649-7060
www.iraaudi.com
99 Andover Street Rt. 114 • Danvers

END OF SUMMER SALE!
ARROW FLOOR
CARPET ONE
Shawsheen Plaza • Andover
Family Business for Over 37 Years
978-247-6060

SMITH MOTOR SALES
Authorized Mercedes-Benz Dealer
SUMMER SALES EVENT

NOW PLAYING AT SMITH!!!
(Don't miss this limited engagement)

Mercedes-Benz

MERCEDES-BENZ CERTIFIED PRE-OWNED DIVISION

1999	E320W4	BLUE/PARCH	AWD Sedan	$27,900	2001	CLK55AMG	BLK/CHAR	Loaded	$42,900
1999	SL500	SILV/ASH	Roadster	$39,900	2001	CLK430	SILV/CHAR	V8 Sport Coupe	$37,900
2000	C280	SILV/ASH	Roof, Bose	$22,900	2002	E320	SILV/ASH	Roof, Bose	Only 16K miles
2000	E320S4	DESERT/JAVA	AWD Wagon	$34,900	2002	ML320	BLK/JAVA	Bose, Htd, Roof	$31,900
2000	E430W4	SILV/CHAR	Nav, Xenon, Bose	$35,900	2002	S500	SILV/ASH	Loaded Lux Sedan	$55,900
2000	CLK320A	SILV/ASH	Cabrio	Only 28K miles	2003	ML350	SILV/CHAR	Loaded SUV	Only 12K miles
2000	E55AMG	BLK/CHAR	Nav, Xenon	$40,900	2003	E320	PLAT/STONE	Loaded	Only 14K miles
2001	C320	BLK/BLK	Roof, Loaded	$27,900	2003	CLK320A	SILV/BLK	Cabriolet	$49,900
2001	E430	SILV/CHAR	V8, Sedan	$33,900	2004	SL500	BLK/STONE	Sport, Loaded	Only 4K miles
2001	S500	SILV/CHAR	Ultimate Lux Sedan	$52,900	2004	SL500	BLK/BLK	Almost New	Only 4K miles

ALL STARMARK VEHICLES HAVE A MINIMUM WARRANTY COVERAGE OF 1 YEAR OR 100,000 MILES

420 River Street, Haverhill, Massachusetts • (978) 372-2552

Exit 49 off Route 495, towards Haverhill Center · Serving the Andover's for over 70 years

Visit our Website: www.onlymercedes.com

Back to School

AUGUST 19, 2004

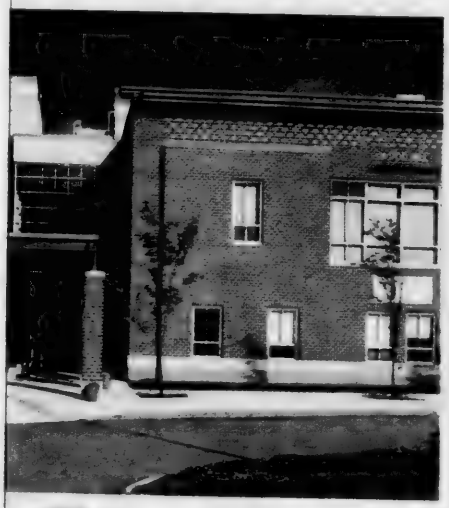

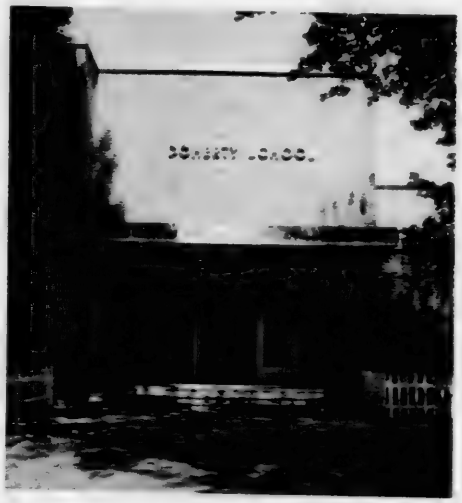

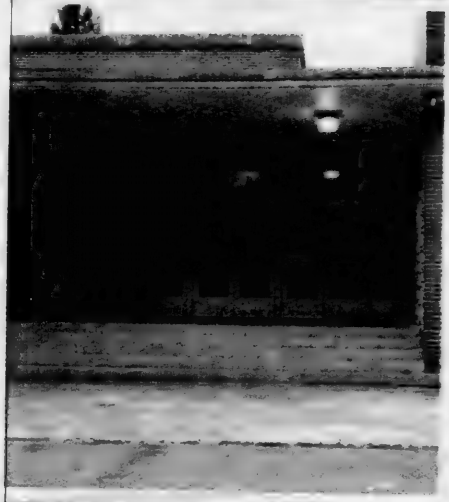

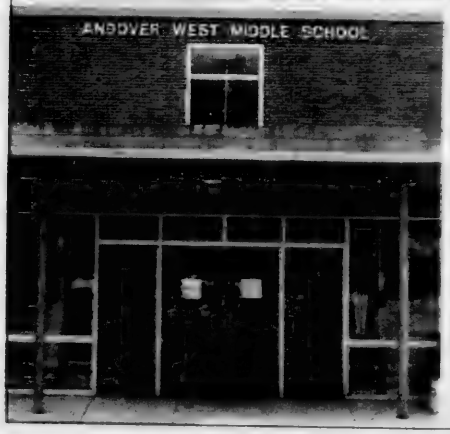

Andover Townsman

Students to find new offerings, continuing fees

When students return to school on Sept. 7 they will find some new programs, materials and teachers. This section provides a school-by-school look at some of these items.

But students, parents and teachers also will find the return of at least one thing they might have hoped would go away: fees. In fact, some parents will pay more for their children to ride the bus to school and to play a single sport at Andover High School this coming school year than they did last year. To meet its budget and avoid any further cuts, the School Committee has decided to raise more money through user fees.

Andover High School students playing sports will pay a one-time fee of $250 during the 2004-05 school year, which will allow a student to play one, two or three sports. A family will not be charged more than $500, no matter how many children they have playing sports. Last year, students paid $100 per sport.

The School Committee wants to raise $200,000 through athletic fees this year, an increase of $50,000. That's the equivalent of 800 students paying the $250 fee.

Also, it will cost $65 more to ride the bus to school this coming year. The cost is $300 per student, with no family having to pay more than $600 total. The fee is applicable to students in grades 7-12 only.

On the following pages is a school by school look at some of what's new, starting below with Andover High School.

PHOTO BY JON MALIS

Workers are getting the schools into top shape this week. Above, West Middle School custodian Dennis Burm helps refinishing the floors at Andover High School.

Andover High School

By Ben Hellman

Principal Peter Anderson hired 13 new teachers to increase student-learning hours to meet the Massachusetts Department of Education requirements. Anderson said the new teachers will provide one more class – instead of a study hall – for 700 students. As of Aug. 9, 83.2 percent of students were scheduled for 7.5 or more credits. Anderson said there were still class openings in some classes, and he expected the number to increase. In her letter to parents for this section, Superintendent Claudia Back said this week that all students will be able to attain 7.5 credits.

Students with 7.5 credits are considered fully enrolled, said guidance department Program Adviser Aixa deKelley. These students will have one study hall every other day for the entire school year.

Mentoring pilot

Twenty incoming freshmen will have upperclassmen mentors as part of a new pilot program called "Student to Student," said deKelley. The pilot came out of the school's Small Schools program, meant to create a tighter knit school. An orientation for the students involved in the program will be Wednesday, Sept. 1 from noon to 2 p.m.

Incoming students new to Andover High will have an orientation from noon to 2 p.m. on Thursday, Sept. 2.

INSIDE THIS SECTION

Andover High homerooms	10A
Calendar for 2004–05	14A
Collins Center's namesake	12A
Freshmen orientation	3A
PTO phone numbers	13A
Superintendent's letter to parents	8A
What's new at:	
Andover High	2A
Doherty Middle	4A
West Middle	4A
Wood Hill Middle	5A
Bancroft Elementary	6A
High Plain Elementary	6A
Sanborn Elementary	7A
South Elementary	7A
West Elementary	7A
Shawsheen School	14A
Gr.Lawr. Tech School	11A

On the cover

The cover was designed by Jack Grady, with photos by Jon Malis, a product of the Andover schools.

The center photo is of Andover High School. Around Andover High, clockwise from upper left: Wood Hill Middle School, Doherty Middle School, Sanborn Elementary School, Bancroft Elementary School, South Elementary School, High Plain Elementary School, West Middle School and West Elementary School.

YMCA – a good place to grow!

Register now for September openings!

- Full day child care for working parents
- Pre-school and Kindergarten Enrichment Programs
- Pre-school Full & Part-Time
- Before* & After School Care
- After the Bell Middle School after school programs in Andover and North Andover

* Before School programs serving Andover, North Andover & Boxford

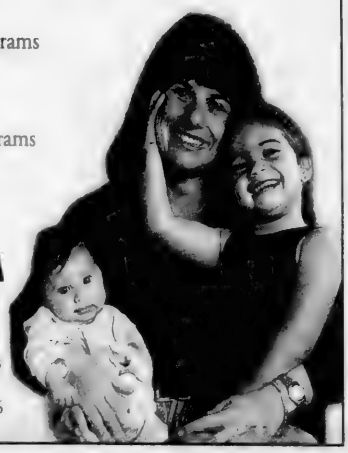

MERRIMACK VALLEY YMCA CHILD CARE

All Programs Lawrence 978-686-6191 978-725-6685

Andover/North Andover and Boxford Before & After School Program 978-685-3541

All Programs Methuen 978-683-5266

TAYLOR RENTAL®
THE STORE THAT RENTS EVERYTHING
NEW FOR 2004

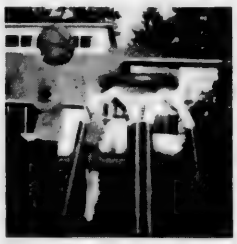

Home of the Inflatables!

TAYLOR RENTAL Party Plus

WE ALSO RENT:
Tents • Canopies • Tables
Chairs • Kids Games
Dunk Tanks & Much more

201 N. Main Street · Shawsheen Plaza · Andover, MA
978·475·7550
www.taylorandover.com

Andover High School freshmen orientation Aug. 30-31

All freshmen are encouraged to attend the two-hour orientation programs held on Monday, Aug. 30 and Tuesday, Aug. 31. The four orientation groups will consist of 120 freshmen with 12-15 group leaders. Student leaders will be running small discussion groups to provide important information about Andover High School. They will review student schedules and allow time for each orientation group to walk around the building to find their classrooms. Locker assignments will be distributed, along with a locker map, so students can locate their locker and affix their combination lock to it. Each orientation group will arrive and depart from the Collins Center, which is located on the far right-hand end of the building.

Those with questions should not hesitate to e-mail Assistant Principal Jordan at MJordan@aps1.net. Since orientation materials are set up alphabetically ahead of time, it is imperative that students attend the orientation group they are assigned to.

Students are asked to bring a combination lock for their hallway locker, so it will be ready for the first day of school. Student schedules will be provided.

ORIENTATION ASSIGNMENTS

Monday, Aug. 30

9:30-11:30	Abisi, R. – Dugan, J.
12:30-2:30	Dunbar, C. – Kutchin, Z.

Tuesday, Aug. 31

9:30-11:30	Kwolyk, S. – Ramsdell, E.
12:30-2:30	Rance, S. – Yu, K.

BUS ROUTES COMING SOON

PHOTO BY TIM JEAN

The school transportation department is completing its bus routes for Andover students, and says the routes will be ready in time to be published in the Sept. 2 *Townsman*.

Andover Auto School

"Serving the Andover's since 1983"

Most Driving Schools teach New Students simply how to pass the road test. At Andover Auto School, we believe in teaching beyond the test. Our professional instructors work with young adults using classroom lessons which are directly applied to hands-on driving. New drivers gain valuable, life-long skills which inspire confidence and safety.

Fall Schedule

At the YMCA	*At 89 Main Street*
Monday, Tuesday, Thursday	Saturday
6:30p.m.-8:30p.m.	9a.m.-12p.m.
Sept. 13 - Oct. 14	Sept. 18 - Nov. 20
Oct. 18 - Nov. 18	
Nov. 22 - Dec. 23	

978-470-2060, 89 Main St.
AndoverAuto@AOL.com

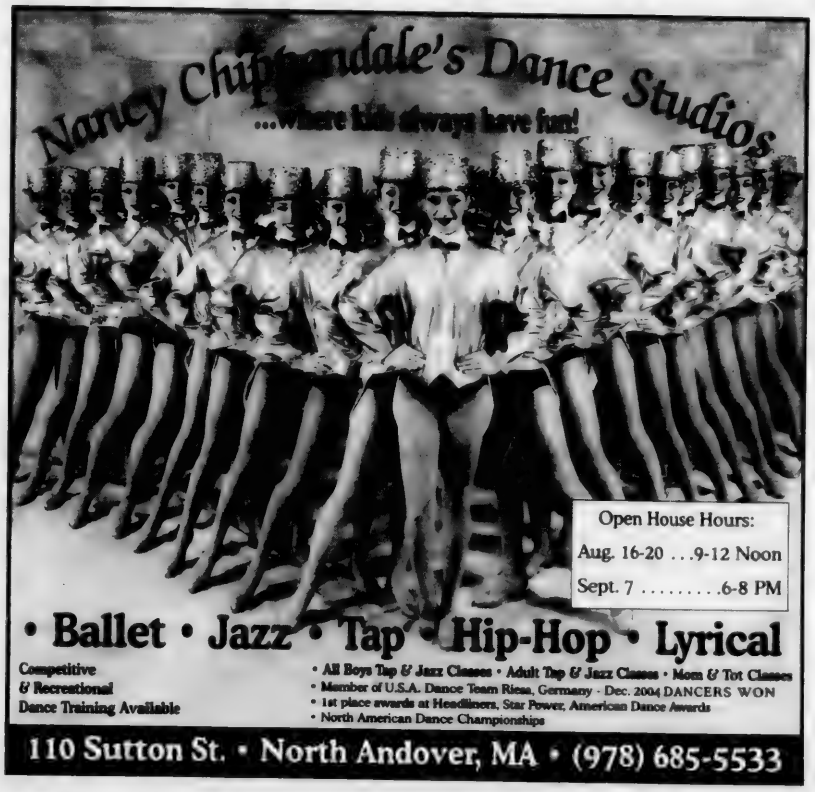

Start Training for the Future's Hottest Careers!

According to the U.S. Bureau of Labor Statistics, nine of the top ten fastest-growing occupations through 2012 are in:

Healthcare and Information Technology.*

At CEI, we offer focused training programs that can prepare you for a rewarding career in healthcare or IT. You'll enjoy personalized attention from experienced instructors, with hands-on, real-life training in many specialized areas.

PROGRAMS OFFERED
Pharmacy Technician, Massage Therapy, Medical Administrative Assistant, Medical Assistant, PC Support Technician, Network Systems Administrator. Some programs may not be offered at all campuses.

*"Occupational Employment Projections to 2012", Monthly Labor Review, February 2004

Call toll free for class start dates
800-878-0496
CAREER EDUCATION INSTITUTE
www.ceitraining.com

Area campuses in Lowell, Somerville, Brockton MA and Lincoln RI

New principal at West Middle; no further system cuts

West Middle School

By Ben Hellman

The new principal of West Middle School will be M. Denise Holmes, who was previously the principal of the McCarthy Middle School in Chelmsford.

Holmes, 56, grew up in San Jose, Calif., the daughter of a construction worker and a housewife and seamstress. Her mother made all her clothes until Holmes entered college.

Holmes did her undergraduate work at Stanford University during the Vietnam War. "It was a wild time to be in college, but I am glad I was," she said.

Holmes later earned a master's degree in multicultural education at the University of Pennsylvania and a doctorate in education from the University of Massachusetts Amherst. She had been the principal of McCarthy Middle School for four years. Before that she spent 10 years at Sharon Middle School, as an assistant principal and then principal. She has experience teaching English and special education.

Holmes has said that building a moral foundation for students is a priority. While she expected to learn about the existing programs offered by West Middle School to develop ethics, one program she established at a middle school in Sharon trained students to befriend strangers.

The "Buddy Program" trained a group of students to meet new students who transferred into the school or who were simply having a tough time at the school. "Our goal was that there would never be a kid eating lunch alone in the cafeteria," said Holmes. She said an extension of the program was for students to stand up for students who were picked on, or at least inform administrators, teachers or counselors about people being bullied.

At another school, Holmes supported a journalism program started by a teacher. Holmes said giving students in the program press passes that allowed them to cover events at the school was a way of building responsibility and giving students more recognition.

Doherty Middle

By Rita Savard

Students at the Doherty Middle School will be crunching numbers in September, as the Connected Math Project integrates into the eighth-grade curriculum.

While the change to the program created some controversy in Andover last year, when CMP was introduced to seventh-graders, Doherty Principal Floyd McManus said, "Many of the school's teachers like the program and look forward to

Continued on page 5A

Wood Hill Middle will build new basketball courts after all

■ DOHERTY MIDDLE SCHOOL

Continued from page 4A

continuing it."

Besides the new mathematics curriculum, McManus said there are no new programs being added to the curriculum this year.

"There may not be a great deal in new programs but we are pleased to be able to continue what we have without experiencing any more cuts," McManus said. "It's the first time we haven't had any cuts in three years, and that's a lot to be hopeful for."

The principal added he is also hopeful that the school's newest addition, around 185 sixth graders, will have no problems adapting to their new environment. Many new students and their parents visited the school in June to tour the building and meet with faculty. McManus estimated around 50 percent turned out.

All Doherty Middle students, new and returning, will experience a breath of fresh air this year – literally. Over the summer the school replaced the old, deteriorating windows in the auditorium that had to be nailed shut. With rooms lacking any air-conditioning, everyone will welcome the new addition, said McManus.

PHOTO BY TIM JEAN

Jane Anthony of Team 8A (Delta) unwraps a computer for her classroom at Wood Hill Middle School.

Wood Hill Middle School

By Ben Hellman

Jump shots should soon be launched at Wood Hill Middle School, as Andover will build basketball courts cut from the original construction project when the project threatened to run over cost in 2002, said Wood Hill Assistant Principal Patrick Bucco.

The $35,000 courts will be paid from construction funds kept in reserve until the School Building Committee ensured other expenses were covered, said Plant and Facilities Director Joseph Piantedosi. Contractors started bidding on the courts work a week ago.

Expeditionary learning

Wood Hill Middle students this coming year will work on projects that overlap in different subject areas and have a value to the community.

Eighth-graders will visit the Mass Highway-run state salt shed with Andover officials and do water testing to see the effect on nearby Fish Brook, said Bucco. This multi-discipline effort will test both social studies and English skills. The social studies element will be to see how changes are made on a town- and state-

Continued on page 6A

Back to School Specials!

Raise Your Eye-Q!

ANDOVER EYE CARE

Exams • Contact Lenses • Sunglasses

"The best glasses you've ever had."

Dr. Alan D. Beaulieu, Optometrist
Dr. Yale Shriber, Optometrist
Todd R. Berberian, R.D.O.
Diane Sawyer, Optician

$50 Off*
ANY COMPLETE PAIR OF PRESCRIPTION GLASSES OR PRESCRIPTION SUNGLASSES

* Eye glasses sales require purchase of frames & lenses.
* Excludes Oakley & Air Titanium & Oliver Peoples
* No other discounts, vision plans, or insurance may be combined
* Offers Expire 10/15/04

77 Main Street, Andover, MA 01810
978.749.7300
(Across the parking lot from The Andover Bookstore)

LAWRENCE ACADEMY
OPEN HOUSE

Saturday, November 6, 2004

11:00 a.m.–1:00 p.m.

Discover the advantages of a Lawrence Academy **education**: talented faculty, student-centered curriculum, focus on values, and more. **Meet** and talk with the head of school, admissions officers, academic department chairs, students, and parents. **Tour** the campus with Lawrence Academy student guides.

Coed • Boarding and Day • Grade 9–12
Financial Assistance Available

For more information, please contact the Admissions Office at **978-448-1530**.
Powderhouse Road, P.O. Box 992, Groton, MA

Homeroom on first day

■ MIDDLE SCHOOLS

Continued from page 5

government level. The English element will be to write persuasive arguments about the effects of salt pollution on the water. "The kids get a chance to be involved and make a difference in the community," said Bucco.

Seventh-graders will have periodic visits from members of Andover government and business people to give students a taste of how the world works, said Bucco.

Sixth-grader students will kick off the year with a unit on Native Americans and the cultures that existed in the Andover area hundreds of years ago, said Bucco.

New faces

Wood Hill Middle will have a new school nurse, two new sixth-grade teachers and an eighth-grade special education teacher, said Bucco.

Homeroom news

According to the schools, Doherty and West Middle School students will learn their homeroom assignments on the first day of school. West Middle plans to mail its homeroom assignments next week.

ELEMENTARY SCHOOLS

Themes for the year

Writing at Bancroft

By Ben Hellman

Writing will be a focus for Bancroft Elementary School students and faculty this year, said Bancroft Principal Scott Morrison, as the theme of the year is "Bancroft Writes."

The school will use the John Collins Writing program, in which students in every grade have goals and targets for what they should be able to do. A representative from the John Collins Writing program will work with teachers in September.

Bancroft will also continue its two intergenerational programs, said Morrison.

Projects

Plumbing and tile work will be done in the schools 1969-era bathrooms in September. Morrison said the workers have built walls around the construction areas, as would be seen in a shopping mall.

The Bancroft playground will feature a new swing set, said Morrison. The eight-swing structure will be wooden and blend in with the school's wooden "Dragon's Lair" playground, said Morrison. It will be installed Aug. 22.

New face

Long-time Bancroft physical education teacher Dick Valle retired in June and will be replaced by John Rex, said Morrison.

High Plain outdoors

High Plain Elementary School students will focus on the environment as their special theme for the year, said Principal Brenda O'Brien. An instructor from the environmental education group Environmental Learning For Life will give a class for parent volunteers on migration, trees, plants, and the relationship between insects and plants. Parents will then teach enrichment classes to students, said O'Brien.

Tomomi Oi

The school will observe the death of fifth-grade student Tomomi Oi during the first week of classes, said O'Brien. She has not formed exact plans, but was considering planting a tree on the school grounds for Tomomi.

Two fields shall meet

O'Brien said building a connecting path between the upper and lower fields, to make the lower fields in the schoolyard accessible to all students and safer for all, is a goal for the year.

Students also will be scouting the walking trails around High Plain Elementary to create nature paths for outdoor learning, said O'Brien. They will create new trails around the school, she said.

New faces

High Plain will have two new staff members, fourth-grade teacher Amanda Grzywacz and special education teacher Meredith Hines.

Continued on page 7A

Real Wood Finished Your way.

Featuring archbold Furniture co.
Certified Member

Ready for September?
Mix & Match with Real Wood!
For College, Home or Office,
File Cabinets, Storage, Printer Stands. 100's of sizes of Bookcases!
Many more Desk styles available.
Finish it youself or use our Custom Finishing services.
Largest, Quality, Ready to Finish Furniture Selection in New England.
Certainly WOOD
certainlywood.net
Reading MA 39 Lincoln Street across from the Train Depot 781-944-7400
Salem NH Larry's Country Square 326 S. Broadway • Rte 28 603-898-5791
Open Monday, Tuesday 9-6, Wednesday, Thursday Friday 9-8, Saturday 9-5, Sunday 12-5

READY, SET, GO!
KIDS FITNESS

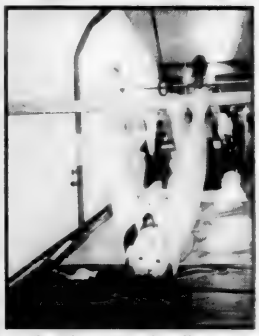

- Parent/Tot Gymnastics (1-3 yrs.)
- Gym Ready Gymnastics (3-9 yrs.)
- All Set Sports (3-6 yrs.)
- Gym/Sport Combo (3-9 yrs.)
- Birthday Parties & Special Events

NOW Offering
Ready, Set, Cheer (4-9 yrs.)

Now Accepting Enrollments for ALL Fall Programs!

DIONNE'S KARATE SCHOOL

UECHI RYU KARATE
A Division of Ready, Set, Go

Traditional Okinawan karate taught by Sensei Steve (Mr. Steve). This program teaches self defense, develops confidence, promotes coordination and fast reaction and strongly influences self-discipline. We invite you to try our introductory program. Call for more details...

Enrollment is Ongoing!

(Classes Start September 7th)

Located on Andover Line/Across from Valley Forum • 603 Union Street, Lawrence, MA 01843
978-685-7704

KONJOIAN
Education Center
STUDY SKILLS
Specializing in:
- Organizational skills
- Test preparation
- Note taking
- Time management
- Goal setting

SPECIFIC SUBJECT AREAS

SAT, ACT Preparation

ONE-ON-ONE SESSIONS

David Konjoian
978-686-5776
MA Certification

West Elementary creates habitat

By Ben Hellman

West Elementary School will foster more than student learning this year as it completes and dedicates its courtyard habitat. The school's enclosed courtyard will provide food, water and cover for birds, insects and fish to live and raise young, said Principal Charlie Friel.

Establishing the courtyard habitat is been a multi-year project heavily supported by the West Elementary PTO. One of the final features being installed is a fish pond, said Friel.

The courtyard received certification from the National Wildlife Federation and is officially Schoolyard Habitat No. 2136. A teacher from NWF taught 25 West Elementary teachers and parent volunteers what sorts of plants would attract the proper insects to start an ecosystem there, said Friel.

Improvements

Work to rid the school of asbestos will be completed this fall. A section of the building built in 1970 and housing the school's main office, has been retiled and repainted and received new lighting, said Friel.

New faces

West Elementary will have six new teachers. Some of these teachers are transfers from other schools, others are new to Andover, said Friel.

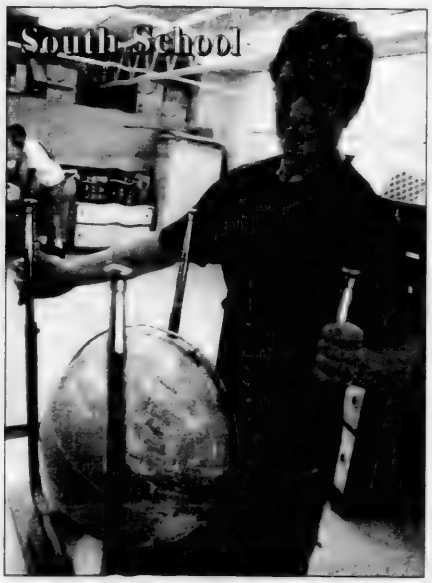

PHOTO BY TIM JEAN

Jameson Phinney helped set up South School this week. Administrators did not return phone calls, but recent class-size projections place most of its grade levels as a hair below Andover's average. The exception: fourth grade (24.75 students).

Voting at Sanborn

By Rita Savard

Who should be the next president of the United States?

Sanborn Elementary School students will tell you what they think this fall while participating in a mock presidential election.

Principal Stephen Jankauskas says the effort is one of three major projects planned for the school year themed, "The Future Begins Here."

"We chose this theme because it's an election year," Jankauskas says. "One of our primary responsibilities as educators is to teach our students about being responsible citizens."

In the weeks prior to Sanborn's election, tentatively slated for late October, students will be encouraged by teachers to follow news stories, conduct Internet research and engage in discussion and debate inside the classroom. Parents will also be invited to join in and talk about the candidates and their visions for the future.

Before the November election, Jankauskas says students should be well informed on each candidate and ready to make an educated decision when going to the polls.

"Students will check in, get a ballot and vote," Jankauskas says. "It will be set up to mirror what their parents go through at the polls."

Besides grooming the next generation of voters, this year the arts are woven into the curriculum with a quilting project.

Each student will create a square for one of three quilts, providing a hands-on learning experience that links history, literature and mathematics.

A series of reading materials, accompanied by quilts central to the stories, will arrive in old storage trunks. When the trunks are opened and their contents revealed, Jankauskas says it will be inspirational for kids to see the actual quilts that the books are based on.

Gathering information from culture and history, students will then create their own themed quilts: one linked to the Sanborn

Continued on page 8A

Just in time for Back To School!

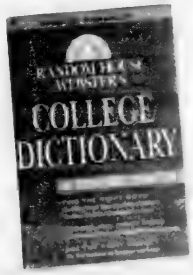

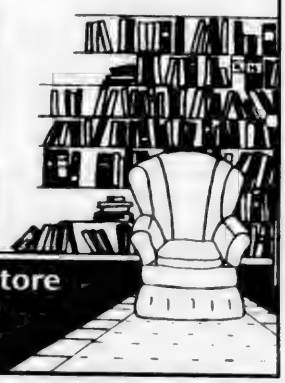

Andover Bookstore
89 Rear Main Street,
Andover, MA
978-475-0143

Add *Dance* EXPLOSIONS

Our team has danced on Royal Caribean Cruises and in Macy's Parade

you love it, we teach

to your future!

WHY?
- Completely air conditioned studio.
- Classes available for all ages.
- Acro • Jazz • Ballet • Pointe • Tap
- Hip Hop • Lyrical • Aerobics • Much more
- Because it's fun!

Call for more information 978-762-8300

Rte. 114 • Middleton, MA at Yellow Jackets

LEARNING JAMBOREE

Morning Programs Preschoolers
9 a.m. - noon

An alternative to larger nursery schools with an emphasis on music and movement, puppetry, nature crafts, and socialization.

Tues. & Thurs.
1 opening for
3 year old boy

Call Linda Hamilton
475-0049

Bright Start Nursery School

Pre-school
& Extended Hours
Fall Openings

978-664-2679

235 Park St.,
North Reading

UNDER ARMOUR

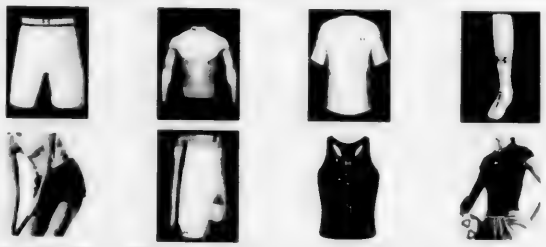

STORE HOURS

Mon-Fri	9am till 8pm
SAT	9am till 6pm
SUN	12pm till 5pm

ATHLETE'S CORNER

8 Main St. Andover, MA
978-474-1800

The Athlete's Corner is your area supplier of everything UNDER ARMOUR®. We stock Men's, Women's and Kid's apparel and accessories. We offer great color selections and styles. UNDER ARMOUR®, the leader of athletic compression and moisture management technical apparel will regulate and enhance performance. Today's UNDER ARMOUR® Gear lines are built to face all climates and conditions.

Stop by and view all your options.

Coming soon to the web
www.theathletescorner.com

sophisticated clothing
& gifts for the
discriminating shopper...
bagelle
40 main street, andover • 978.475.7778
tues - sat 11-5:30

PHOTO BY TIM JEAN

From right, Dave Froburg, senior custodian, and Mike Chambers and Jameson Phinney helped put South School classrooms in order on Tuesday.

Sanborn uses quilt

■ ELEMENTARY

Continued from page 7A

Harvest Festival, a 25-year tradition of students celebrating Andover's seniors; another depicting town landmarks and Andover's contributions to the country; and a mathematical quilt. Jankauskas said the quilting project is supported by the Cultural Enrichment Committee of the PTO.

The third major focus in education this year will unfold during the spring, when a conference based on social studies will give students a glimpse into town government. Local and state officials will attend the conference and talk with students about activism in the community.

According to Jankauskas, students will get a broad range of exposure to historical concepts with help from the Mass Arts Council, which will provide the school with a few "historical re-creations."

"School is one place to learn about making responsible choices, home is the other and then you're really on your own," Jankauskas says. "We're encouraging students to take what they learn out into the community and make it a better, more productive place."

Shawsheen School news Page 14A

Message from superintendent

Claudia Bach

Dear Parents,

Greetings. I suspect many of you cannot believe that the start of school is just around the corner. Where did the summer go? The fact is the busses will be rolling on Tuesday, September 7, the day after Labor Day, so be ready! As usual, your child(ren)'s teachers and administrators are now hard at work preparing for the new school year. Throughout the summer many teachers and administrators attended trainings, workshops, courses, and conferences. In mid-August we will have our 2-day "New Teacher Induction" for all teachers coming in to our district. Also in August our administrators attend their annual 2-day In-service, which this year focuses on leadership training, diversity awareness, and building professional learning communities. The School Committee has had three summer work sessions at which members with administrators worked on district goals and objectives.

As we are about to begin the new school year, I am taking this opportunity to provide you with a brief summary of the "state of our schools." We begin this year with much the same staffing and

Continued on page 9A

LOOKING FOR A PRESCHOOL?
For September 2004
LOVING
LEARNING LIVING
LLL Preschool
Has selected openings in preschool classes.
For more information, please call
Molly Fowler, Registrar
978•688•6288
LEARNING, LOVING, LIVING
129 Reservation Road • Andover, Massachusetts

Your child's backpack weighs *how* much?

"As The Twig Is Bent, So Grows The Tree"
... Correct abnormal posture before it's too late.
Call Dr. Christopher R. Condon
for an initial consultation today.
ANDOVER SPINE CENTER
Andover Spine Center
63 Park Street, Andover, MA 01810
978-474-1700

Northeast Gymnastics Center
Fall registration going on NOW!!!
(978) 640-8811
- Classes begin September 7th
- 9 Week & 36 Week Programs
- Professional Instruction
- USAG Safety Certified
- KAT Certified
- Parent & Tot Classes
- Beginner thru Advanced Non Competitive Classes
- USAG Competitive Teams Levels 1 - 10

GET YOUR CHILD'S GYMNASTICS TRAINING OFF ON THE RIGHT FOOT!
Our goal is to provide a safe and fun learning environment in which children can enjoy the sport of gymnastics. From the beginner to the experienced gymnast, we have a program to suit your child's needs and will help each child reach his or her potential. Through progressive lessons, we strive to build students' confidence while helping them to achieve skills they could apply to other sports and challenges throughout their growing years.
USA GYMNASTICS
Rt. 93 Dascomb Rd. Exit #42
120 Lumber Lane
Tewksbury, MA 01876
Celebrating 15 Years! 1989-2004

'At the center of all we do is your child'

■ **SUPERINTENDENT**

Continued from page 8A

financial resources as last year for our 6 elementary and 3 middle schools. We are grateful to the community for its support of the school department budget, and while it has not enabled us to bring back the programs and much of the staffing that we had before last year, we have been able to maintain the services and programs for children in Kindergarten through 8th grade, and that is good news indeed. The budget did enable us to increase staffing and course offerings at the high school, and this means we will be able to ensure that all students will earn a minimum of 7.5 credits, as required by the State Department of Education. This is a most important gain for our high school students, as they prepare for the college application process in an increasingly competitive climate.

We have approximately 50 new teachers joining us to replace those who have retired or moved away. These teachers come to us with excellent credentials and solid experience, and this is not surprising; Andover is an attractive community and school system for teachers. At the same time, our search for excellent teachers took longer this year than in the past, because the teacher shortage is upon us. Each year substantial numbers of our veteran teachers are retiring, and the pool of teachers to replace them is shrinking. An important goal for our district this year and in the coming years will be to keep and recruit good teachers. We have a new principal too, Dr. Denise Holmes, who is replacing Ms. Kathy Hammond at West Middle School. Like our new teachers, Dr. Holmes brings outstanding credentials and extensive experience to the job, and we are most excited she is joining our community. Like our teachers, however, the pool of qualified administrators is also smaller, and we will need to be aggressive in the coming years in our recruitment for all administrative positions we need to fill.

At the center of all we do is your child. In 1997 the School Committee adopted a Vision Statement, one that scores of people in the community helped create. When I first read it a number of years ago I was moved by it, and by the obvious commitment of this community to its children. I have included it here, because I believe this statement makes as much sense today as it did in 1997. I ask that you join me in committing ourselves to this inspiring statement:

• The Andover Public Schools is a student-centered, family oriented system with high expectations and a long tradition of achievement. We value the uniqueness of each student who enters our schools. We believe strongly that every child can learn and deserves a high-quality education.

• We are committed to developing life-long learners who value themselves, respect the environment and the diversity of its people, and are prepared to fulfill their responsibilities as world citizens. Our programs will develop literacy, teamwork, wellness, creativity, and the ability to solve problems. Our graduates will know how to learn.

• In partnership with the community, we will strive to lead, educate, and inspire. This steadfast commitment to learning is central to our common being. We work to honor the potential that resides in us all.

Finally, you need to know that we who serve your children love what we do. For us the first day back to school always is an exciting moment. As your children arrive at school with their bright, well-scrubbed faces, their brand new clothes, and snappy backpacks filled with new school supplies, we see their keen enthusiasm, their boundless energy, their hope, and their great promise. We all are reminded once again that we have the best job in the world. May this year be the best year yet for your child(ren).

Sincerely,
Claudia L. Bach

THE COUNTRY DAY SCHOOL AT HAGGETTS POND, INC.

Haggetts Pond Road • West Andover (978) 686-2777

Semi-cooperative nursery programs for:
Ages 2 years 9 months one morning a week
Age 3 (by August 31) - two or three mornings
Age 4 (by August 31) - three mornings plus one extended day option
Openings available Age 3 & 4 year old
4/5 year olds - Four Morning Programs
Call Registrar Eleanor Salvucci at (978) 851-9901 to arrange a visit.

BACK TO SCHOOL
APPAREL SALE!
$10 OFF Jackets
$5 OFF Sweat Shirts
THREE DAYS ONLY
Aug. 19 thru 21
Hockey Inventory Blow-out!
Shawsheen Square
Andover, MA
978-475-7474
ANDOVER HOCKEY SHOP

TIRED OF SORTING
THRU ROWS OF BOXES OF
SHOES, BOOTS & SNEAKERS...
WITH NO HELP ?
Then Come To
ABBOTT SHOE
For over 40 years we have serviced the community. Footwear is our **ONLY** product and our prices are comparable to the big chain stores.
THE DIFFERENCE?
• We Actually FIT You Correctly
• We're Right Around The Corner
• Our Selection Is Outstanding!

$5 OFF Any Purchase Over $50 Or More!
Cannot be combined. One coupon per person per visit with this coupon. Expires 9-30-04

$10 OFF Any Purchase Over $50 Or More!
Cannot be combined. One coupon per person per visit with this coupon. Expires 9-30-04

Selection, Fit, And Savings For The Whole Family.
254 MAIN ST., RT. 28 · NORTH READING
(Across The Street From Shaws Plaza)
(978)664-3814 · (781)944-2856

We See Kids!

**When Your Child Needs Excellence in Eye Care, We'll Be There!*

TALLMAN EYE ASSOCIATES offers 30 years experience diagnosing and treating children's visual problems.

We specialize in all levels of pediatric ophthalmology and optometry including pediatric strabismus and cataract surgery.

New Patients Welcome!

Convenient Office Locations

Lawrence, MA	North Andover, MA	Haverhill, MA	Amesbury, MA	Salem, NH
50 Prospect St.	451 Andover St.	One Parkway	Merrill Place	32 Stiles Road
(978) 688-6182	(978) 794-8118	(978) 521-5653	(978) 388-4044	(603) 893-7400

TALLMAN EYE ASSOCIATES

MUSIC TOGETHER

THE JOY OF FAMILY MUSIC

Music and Movement for Infants through Age 5 & Parents/Caregivers

Do something wonderful for yourself and your child and join us for some family music and fun!

Classes start September 18th

Andover ♦ North Andover ♦ Topsfield ♦ Danvers ♦ Reading

For more information to try a class and to register call (978) 688-3326 or go online www.musictogetheraroundthetowns.com

★★★ YELLOW JACKETS ALL STARS ★★★

ALL STAR CHEERLEADING

Tryouts for team placements
September 11, 2004
Time: 10:00-11:00 ~ 3-6 years old
11:00-12:00 ~ 7-18 years old

NO CUT POLICY!
New Cheerleading Director · New Coaching Staff
All coaches are experienced and certified
Top quality Tumbling Coaches

ALL AGES · ALL LEVELS
Competition Teams, Fun, Friendly, Team Building

48 Lookout Lane · Middleton, MA · Behind Meritor Academy
978-774-7840 · Email: Yellowjacket@hotmail.com

ANDOVER HIGH SCHOOL HOMEROOM ASSIGNMENTS

☞ OPENING DAY: SEPT. 7

HR	FRESHMEN (CLASS OF 2008)
201	Abreu – Brouillard
203	Brown – Champion
205	Chang – Crawford
207	Crocker – Dufton
209	Dugan – Gagnon
217	Gaimari – Harris
219	Harrison – Insuik
222	Isenhart – Korte
224	Kosta – Mackay
225	Mackenzie – Mesler
226	Michaud – Papa
227	Park – Quinlan
228	Raffaeli – Saffer
229	Saia – Stackhouse
230	Stanley – Walsh, J.
370	Walsh, R. – Zuckerman

HR	SOPHOMORES (CLASS OF 2007)
232	Abisi – Black, B.
235	Black, K. – Campinell
243	Canelo – Crush
245	Culver – Dunn
247	Eckel – Godefroi
249	Golden – Hodge
251	Hoffman – Keefe
253	Kelley – Lippa
255	Lipton – McGraw
272	McKain – Nitzberg
273	Nolin – Philpott
301	Powers – Rosenberg,Rachael
303	Rosenberg,Roni – Singleton
305	Sloan – Trainor
307	Tran – Yoon
309	Yu – Zuckerman

HR	JUNIORS (CLASS OF 2006)
311	Abreu – Benedix
315	Benenati – Caliri
317	Campinell – Conrad
320	Conway – Doucett
321	Drivas – Garofoli
322	Gasdik – Henry
323	Hill – Kelleher
325	Kelly – Licciardi
326	Lieberman – McDermott
328	McDonald – Nardone
333	Nasta – Pettini
335	Pierce – Salois, C.
337	Salois, N. – Simons
339	Sirois – Trerotola
341	Tritter – Wright, C.
343	Wright, L – Zigmont

HR	SENIORS (CLASS OF 2005)
345	Abisso – Brucato
347	Bryden – Connors
351	Cook – Eulie
353	Evans – Gorrie
357	Gostanian – Hutchins
359	Iannelli – Labrecque
361	Lamond – Martin
363	Matera – O'Connell
365	O'Malley – Reed
367	Reeder – Sherman
377	Shields – Tornatore
112	Torres – Zakin

Year Round Training In:
- Jazz • Ballet
- Tap • Pointe • Stretch & Strength
- Hip Hop • Adult Classes
- Creative Movement for ages 2 1/2 - 5

Dance Images Dance Center

"We Don't Just Teach, We Train Dancers... From the Inside Out"

468 Merrimack Street, Methuen, MA 01844
www.danceimages1.com

Open House
Mon., Aug. 23rd 4-8 p.m.
Tues., Aug. 24th 4-8 p.m.
Wed., Aug. 25th 4-8 p.m.
Sat., Aug. 28th 10 a.m.-2 p.m.

- Two Fabulous Studios • Beginner thru Professional Levels
- Competitive & Noncompetitive Classes
- Certified Members of the Dance Teachers Club of Boston
- Highly professional teaching staff specializing in every form of dance

Classes Begin Tues. Sept. 7th

Debra Conturine Steele, Director — Call Today For Registration (978) 975-2685

Martial Arts Means Better Grades

At ATA Black Belt Academy we work to make sure our students not only receive BLACK BELTS in MARTIAL ARTS but they receive Black Belt Grades in school. Our certified instructors will help stress the importance of studying and getting good grades. Call today and come see why so many teachers and school principals are recommending our Martial Arts School to their students.

CALL TODAY!

Wilmington 658-5183	Tewksbury 851-5771
Wilmington 658-6511	Andover 749-0880
N. Reading 664-4165	Dracut 957-5156

GREATER LAWRENCE TECHNICAL SCHOOL

Time to reap $51M rewards

By Rita Savard

This fall students at Greater Lawrence Technical High School will have a new view.

They'll be the first to reap the rewards from the $51 million renovation project that has transformed an aging regional educational institution on River Road into a modern learning center, equipped with state-of-the-art technological resources.

Housed within the 91,000 square feet of space are polished science labs, spacious construction shops, a restaurant and performing arts center.

Freshly painted and bathed in new lighting, the work areas are a minimum of 1,000 square feet and every shop is adjacent to a classroom to provide a better learning experience. The addition of many new computers also ensures each student access to information sources between 7 a.m. and 5 p.m.

"It's a new beginning for our students," said Superintendent Frank Vacirca. "As we improve the quality of education for students, they improve the quality of life in the region."

This year, Greater Lawrence Technical School students can expect a hands-on tutorial in enriching lives as they toil to build a house on Heather Drive in Andover, for a low- to moderate-income family. Vacirca said plans detail three bedrooms and more than 2,200 square feet of space with a two-car garage, and complete landscaping.

New facilities have been added to the technical high school on River Road. Last year, Jesse Jimenez operated the precision high speed lathe in the CAD/Machine Technology career area.

"As a vocational school, we want to be a leader in the community," Vacirca said. "Whether it's building a house or feeding people, we want to inspire our youth to serve well in society."

And to keep tabs on their child's progress, parents can take advantage of the new "Parent Portal" function on the school's Web site. With a unique access code, parents will be able to view their child's attendance, conduct and grades, as well as have a new forum to communicate with teachers.

Vacirca assures that each parent's unique access number will be protected by security features to safeguard privacy.

With a bountiful stock of resources on hand, 15-year-old sophomore Christian Carrion, of Andover, is looking forward to a new year in automotive training.

"Last year, our shop only fit five cars and this year we'll be able to take in 12," Carrion said. "They're teaching me everything I need to learn so I'll be able to own my own business someday."

North Andover School of Dance

WE FEATURE: Mom + Tot Classes
Ages 2 to Adult • All Boy Classes
Beginners to Advanced
Kindergarten Switch
Members of Dance Teachers Club of Boston

OPEN HOUSE

AUGUST DATES
Wed. 18th 9-12, 6-8
Thur. 19th 9-12, 6-8
Wed. 25th 4-8

DANCE WEAR DAY
Monday, August 23rd, 9-11 & 4-8

SEPTEMBER DATES
Thurs. 9th 4-8
Sat. 11th 1-4

CLASSES BEGIN SEPTEMBER 11th

• TAP • BALLET • POINTE • JAZZ • HIP HOP • RECREATIONAL • COMPETITIVE

100 Belmont St., North Andover, MA
978 • 688-6683
Easy access off 495
AMPLE PARKING

HOME HEALTH VNA

Ask for us by name.
A century of care.

Experts in delivering home and community based medical and supportive care throughout the Merrimack Valley, Southern New Hampshire and Northeastern Massachusetts. Skilled nursing services, specialized supportive programs for home-bound individuals and education and prevention services for elders, families and children. Call

800-933-5593

Serving the Merrimack Valley Since 1895

Home Health VNA

360 Merrimack Street,
Building 9
Lawrence, MA 01843

Home Health VNA
Merrimack Valley Hospice
HomeCare, Inc.
www.homehealthvna.org

Don't Miss the Bus...
Go Back to School with us!
Learning Express
Toys ...Always the perfect toy

• Homework Helpers
• Book Covers
• Pens & Pencils
• Art Supplies

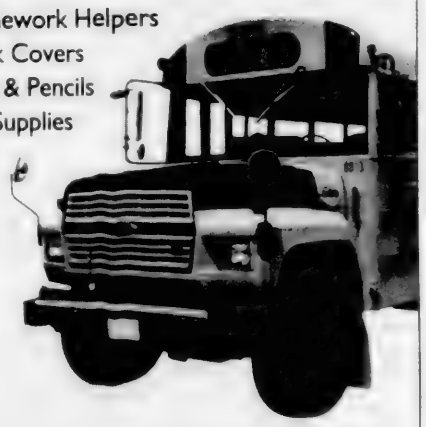

32 Park St. • Andover, MA • (978) 474-0555

Creative Arts

Fall Registration & Open House

A non-profit school of Art • Music • Theatre

OPEN HOUSE:

SATURDAY, September 11, 2-4PM!

Early Childhood Music Demonstrations
Instrument Petting Zoo - Open Art Room
Suzuki Information Room • Registration for all classes • Free Concert at 3:00 p.m.!

Classes begin in October. Registrations are now being accepted!

Located at 25 Woburn St., Reading (inside the First Congregational Church)
For more info. call 781-942-9600 or visit us on-line: www.creativeartsforkids.org

OUR LADY OF NAZARETH ACADEMY · 1947 ·

Thinking about which high school is best for you?

Visit Nazareth Academy!

A High School for Young Women

- College preparatory curriculum (Honors & AP courses)
- Beautiful 20-acre campus
- Transfer students welcome
- A learning environment promoting leadership and individuality
- Award-winning performing arts program

Save the Date!
High School Fair: October 6 (7-9 p.m.)
Open Houses: October 16 (10-2 p.m.); November 17 (7-9 p.m.)

For more information contact the Admissions Office
Nazareth Academy
14 Winship Drive, Wakefield, MA 01880
781-245-0214
www.ourladyofnazarethacademy.org

Set your sights on

AndOver Optical

for

Back To School Eyewear

We are specialists in children's fitting, paying special attention to their needs such as thin poly-carbonate lenses, safety sport goggles, proper frame fit & visual appeal.

All Children Frames are Warrantied 1-2 years

Incomparable quality, accuracy & fine service.

John A. Simko, RDO
42 Main Street, Andover, MA · 978-475-6084

Remembering Everett Collins

Bill Dalton

Andover High School's auditorium, the J. Everett Collins Center for the Performing Arts opened as a regional treasure 21 years ago this September. While many current students – and their parents – might not know who Collins was, longtime residents remember him fondly. The following column originally was published on Sept. 25, 1983, the day the Collins Center was officially named. On its opening night, the Boston Pops played there.

Today is a special one for J. Everett Collins. The Andover Endowment for the Arts will name the new $4 million performing arts center as a tribute to him.

Collins in his 90th year is more charismatic than ever. The bright white hair worn moderately long is complemented by his mustache and glasses that seem small on his meaty face. Close observation reveals the shiny smoothness and surprising youthfulness of his skin. Although of average height, his head and shoulders are designed for a person much larger. His voice is deep and rich, and the only indication of his age is a slight catch in his breathing.

Collins has tremendous presence and knows how to use it, whether in front of an audience or alone for an interview. He is too quick with a smile or a laugh to be intimidating, and the pleasantness of his face is a memorial to a long, fruitful life.

I have always known Everett Collins. He and my father are good friends, and I often tagged along when they played golf. When my father talks about the good old days, he often mentions Collins. Such as: "When we were youngsters, my mother wouldn't let us go to Pomps Pond unless Everett took us. He was 5 or 6 years older and would watch out for the rest of us."

Collins' memory of the past is vivid; he recalls things that happened generations ago as though they occurred last week.

COLLINS: "We were poor as heck; lived on Whittier Court on the first house next to the brook. My father took care of horses for T.A. Holt, the grocer. The horses were kept in a barn across the park from where we lived. On Halloween night he'd take one of the wagons and cover it with a sheet and hold the sheet up with a broom. Then he'd slowly ride the wagon across the park towards the house. Scared the devil out of us kids."

COLLINS: "I remember when we got a bathtub. We were on Avon Street then – 8 Avon St. It must have been about 1906 or '07. Before that, you had your bath on Saturday nights. We'd pull the washtub out into the middle of the kitchen, and that's how you bathed. Nowadays in school you have showers. Back then, when we played games, we'd stink afterwards and take our baths in the middle of the kitchen floor in the washtub.

"When we got gaslights you have no idea what that meant; it lit up the whole kitchen."

COLLINS: "There were no automobiles when I was a youngster. About 1907 or so, a kid by the name of Whipple used to drive a car around. He was only 12, his father sold Packards; he would drive us back and forth to choir practice. You didn't have to be any certain age to drive. This 12-year-old would drive us all over town in that big car."

COLLINS: "I played on the old Andover Royals baseball team. I was a catcher and batted left-handed. We used to play at the Playstead Saturday afternoons. There was no daylight savings so we couldn't do much in the evenings. That was about 1915 or '16. (Of my group,) I guess I'm the last one left.

"I was born on Barnard Street, where Dolan's market is now. I have a picture of my mother and I'm standing next to her. I'm about 2 and have a dress on with high button shoes."

Rare is the individual who excels in athletics and music. Not long ago, Collins was honored by being the first person inducted into both the Andover High School Sports Hall of Fame and the Fine Arts Hall of Fame.

Continued on page 15A

Dancing Since 1982

Le Studio de Ballet

2 Dundee Park Andover (978) 470-1381

Fall Term begins September 13

Preparatory Division
Movement and Music
Ages 5 through 8

Main Division
Classical Ballet Technique
Age 8 and up

Extension Division
Classical Technique for Adults and Teens
Classes and registration throughout the year
Senior adults especially welcomed

Small classe size allows individual attention
Classes accompanied by pianist Svetlana Seifer

Margaret A. Earle, Director

TOWNWIDE PTO 2004-05

☞ AS OF 8-16-04

ANDOVER HIGH SCHOOL PAC
Meetings: Second Monday, 7 p.m.
Co-presidents:
Diane Costagliola 978-470-0942
Ellen Travers 978-474-0706
Townwide rep: Kristin Wise 978-686-9252

DOHERTY MIDDLE SCHOOL PAC
Meetings: Thursday 7 p.m. on 10/7, 11/14, 2/3, 3/3, 4/7, 5/5; and Wednesday 9 a.m. 1/5
President: Florence Black 978-475-9650
Vice pres.: Diane Costagliola 978-470-0942

WEST MIDDLE SCHOOL PTO
Meetings: First meeting 9/21
President: Bill Pennington 978-475-5671
Vice pres.: Andrea Zaimes 978-475-8069

WOOD HILL MIDDLE SCHOOL PAC
Meetings: First meeting Oct. 7 at 7 p.m., then second Thursday of month, 7 p.m.
Co-presidents:
Luci Prawdzik 978-687-2848
Barbara Wait

BANCROFT ELEMENTARY PTO
Meetings: Second Thursday at 7 p.m.; Sept. meeting to be scheduled
Co-presidents:
Sara Doyle 978-771-2774
Ann Weld 978 247-7145
Townwide rep
Suzanne Hornick 978-470-3402

HIGH PLAIN ELEMENTARY SCHOOL PTO
Meetings: Second Wednesday alternate a.m. & p.m.
President: Karen Atkins 978-409-1418
Townwide rep: Eileen Brady 978-738-8083

SANBORN SCHOOL PTO
Meetings: Second Tuesday, 7 p.m.
President: Debbie Begos 978-474-0943
Townwide rep: Carol Lowenstein 978-470-1854

SHAWSHEEN SCHOOL PTO
Meetings: first Thursday, 7 p.m.
Vice-pres.: Gregory Eliasen 978-475-7715

SOUTH SCHOOL PTO
Meetings: Second Thursday, 7 p.m.
Co-presidents:
Mary Jo Gustus 978-475-1699
Dana Wronski 978-749-8834
Vice president: Cindy Cromer 978-470-2547

WEST ELEMENTARY SCHOOL PTO
Meetings: First Wednesday, 9:30 a.m. or 7 p.m.
Co-presidents:
Jo-Anne Gibson 978-470-2753
Karyn Stahle 978-623-0078

SEPAC
Meetings: Third Wednesday, 7 p.m.
Steering Committee:
Chris Williams 978-557-1098
Cyndi Webber 978-475-1361
Townwide rep: John R. Roberts 978-623-0075

TOWNWIDE PTO
Meetings: Second Friday, 9:30 a.m.; first meeting 9/17 at 9:30, School Committee Room
Moderator: Christy Pappas 978-975-7541
Secretary: Mary Jo Gustus 978-475-1699

SUPERINTENDENT'S OFFICE
Claudia Bach 978-623-8501
Marcia Adams O'Neil 978-623-8506

DANCE Moves
400 S. Main St. Andover, MA
(inside the Andover School of Montessori)
classes are filling up
Preschool Ballet
Preschool Creative
See website for class information
Hip Hop ages 8-teen
Tel: (978) 809-0760 www.dance-moves.org

YELLOW JACKETS GYMNASTICS CLUB
Fall Programs
CLASSES START SEPTEMBER 7th
"It's an Olympic Year...go to an Olympic Gym"
Home of 2003 & 2004
AAU National Champions
Cheerleading tryouts
Call now to register
Visit our Website:
www.YELLOWJACKETSGYM.org
4B Lookout Lane · Middleton, MA
978·774·7840
(Behind Meritor Academy)

Really
Computers^ Made Simple
Viruses, Spam, Pop Ups?
The 1 2 3 Technology business and personal computer experts can save your files, your work, your applications and your "bacon" from spam, spyware, and viruses.
We provide personalized support and real computer expertise in your business or in your home. We're with you every step of the way, from problem solving to purchase and installation to on-site and on going support. Ask us about our school specials. Today.
#*?#%*!! help ?
978.681.TECH (8324)
www.123technology.com
401 Andover Street (Rt. 125) near Bertucci's No. Andover. Open 10 am - 6 pm Tuesday to Saturday, Noon - 8 pm Wednesday.
123 TECHNOLOGY
Personal. Local. Guaranteed.

ENROLL NOW FOR 2004-2005 SCHOOL SEASON!
CLASSES BEGIN SEPTEMBER 13, 2004

BALLET · POINTE · PRE-BALLET · JAZZ · MODERN
TAP · LYRICAL · HIP HOP – AGES 2.5 yrs. TO ADULT
Studio Registration & Placement
Tuesday, Aug. 31, 2004 4:00-7:00pm
Thursday, Sept. 2, 2004 4:00-7:00pm
Nutcracker Auditions: Sunday, September 19, 2004
North Reading SCHOOL OF BALLET
52 Main Street
North Reading, MA 01864
www.schooloffballet.com
Lisa C. Pulver, Director
CALL TODAY FOR FALL REGISTRATION! 978-664-6433

SHED

KID'S CLUB

CAMP ADVENTURE

SHED & Kid's Club, Andover's nationally accredited Before and After school programs, have limited fall openings for children in grades K-8. For information regarding KIndergarten enrollment, call 978-623-8460, and for grades 1-8, call 978-623-8462. SHED & Kid's Club: Where learning and Curiosity meet Fun and Adventure!

Accredited by The National School-age Care Alliance

65 Phillips Street
Andover, MA 01810

Tel. 978-623-8460
Fax 978-623-8461

The Professional Center for Child Development

The Professional Center for Child Development offers pediatric therapy services to children age birth to seven years by experienced developmental therapists.

- *Early Intervention services (birth to 3 years)*
- *Developmental Day School (3 to 7 years)*
- *Two x Two Community Play Groups*
- *Private Pediatric Therapy (PT, OT, Speech)*
- *Evaluation, Consultation and Referral*

Social Skills Groups
Speech Therapy Groups

Andover Location
32 Osgood Street • Andover, MA

Please call for more information
978-475-3806

"OFFERING THE BEST FOR OUR CHILDREN"

ANDOVER PUBLIC SCHOOLS

2004-2005 School Calendar

September
1 Teacher Workshop Day
2 Teacher Workshop Day
6 Labor Day - no school
7 School Opens
16 Rosh Hashanah

October
11 Columbus Day - no school

November
2 Inservice Day - no school
11 Veteran's Day - no school
24 Half Day - Thanksgiving
25 Thanksgiving - no school
26 Recess- no school

December
23 School closes @ end of day - holiday recess

January
3 Schools Reopen
17 Martin Luther King - no school

February
18 School closes @ end of day - winter recess
28 Schools Reopen

March
25 Good Friday - no school

April
15 School closes @ end of day - spring recess
25 Schools Reopen

May
30 Memorial Day - no school

June
20 180th day (last day of school, if no snow days)
27 (185th day (includes 5 snow days)

SHAWSHEEN, A PRIMARY SCHOOL

Extra preschool class for town's magnet

By Ben Hellman

Shawsheen School students will have to keep their eyes open for a chipmunk that has taken up residence at the school. Principal Moira O'Brien said he has been there for several weeks and has evaded all attempts at being captured – even after burrowing into one of her plants. "He's fast," said O'Brien.

Shawsheen's school theme will be community, said O'Brien. She wants to have town officials, workers and residents speak to the students at weekly assemblies to teach them about how a community works.

Ayounger school

Shawsheen is a magnet school for students up to second grade. Parents from anywhere in Andover can request to send their children to Shawsheen, but they return to their neighborhood school for third grade.

Low enrollments led O'Brien to eliminate one first-grade class for the upcoming year, leaving the school with three instead of the four first-grade classes it had last year. O'Brien added one preschool class, creating a total of seven preschool classes. "The preschool is growing," said O'Brien. She said the numbers indicate will be able to add another first grade class in September 2005.

Improvements

Andover's Plant and Facilities Department has installed new windows and locks, and continued last summer's work on the school's heating system. Last year, the school got three new boilers, and this year major work included installation of a new condensation-return system to return cooled water to those boilers.

The heating system was specially designed to minimize disruption of building operations by allowing the continued use of steam boilers, Plant and Facilities director Joe Piantedosi said. Some of the steam is converted back into hot water, which provides a better way to heat the school.

O'Brien said the full-day kindergarten classes have new tile floors, an improvement over the carpeting that was there before, she said.

New faces

Shawsheen will have three new teachers in September.

Next Generation Children's Centers

Come for the academics and stay for the fun!

- Infant, Toddler, Preschool, Pre-Kindergarten and Kindergarten Programs
- Enriching and developmentally appropriate curriculum that incorporates language, math, science and more
- Caring and professional teachers that encourage your child's individuality
- Lunch and snacks included
- Beautiful classrooms and play areas with quality equipment
- Large indoor and outdoor play areas
- Open 52 weeks a year, 7:00 AM to 6:00 PM

Now Enrolling for September Full-Time Private Kindergarten!

Now enrolling — First Week FREE!
Offer valid for first time enrollments — See Director for Details

Our Marlborough center has been accredited by the National Academy of Early Childhood Programs. All NGCC locations have completed NAEYC requirements and are awaiting validation.

Natick – 508-655-6600 • Sudbury – 978-440-9494 • Andover – 978-475-8010 • Hopkinton – 508-497-0110
Westford – 978-692-1030 • Marlborough – 508-480-9222 • Franklin – 508-553-9375 • Westborough – 508-616-9100

Call toll free 1-866-711-NGCC — www.ngccenters.com

House a Mess
Closets Tumble
Van awry
Office a Jumble?

Garage ate Car
Fridge smell lethal
Cat stuck in Guitar
Kitchen Counter Culture
No more fun . . . ?

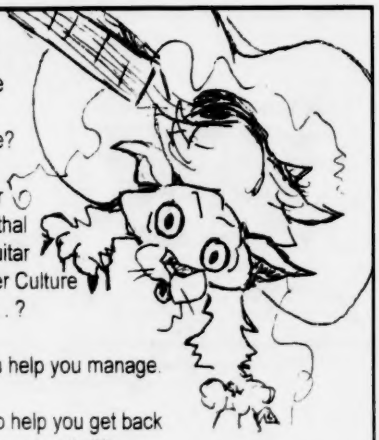

OrganizER can help you manage.

Call us today to help you get back on track to a less chaotic life.

978-376-9606

ORGANIZER
Organizing Office, Home, and Life

Collins Center namesake

■ **COLLINS**

Continued from page 12A

I explained to him that when I was growing up you were either in sports or music but very rarely both, and asked if it had been the same when he was young.

He laughed and said that he has a picture of the Christ Church choir taken not too long after the turn of the century. Several boys are in clothes suited for sports. The choirmaster was also the cricket coach and several cricket bats are evident.

COLLINS: "Back then we had to make our own play. We weren't given shoes or uniforms for sports; we had to supply our own stuff. The team looked like a bunch of orphans. It was a wonderful time. We didn't have any television or automobiles."

I asked him about the events of his life, his favorite times, his lost opportunities, how it all evolved.

COLLINS: "High School was the best time of my life. Sports, I love sports. I still stay up until after midnight and watch sports on TV. Those were happy days. I fell in love with my wife in high school, Elizabeth Abbot, Chet Abbot's sister. That was 1909. I was class of '13; she was class of '14. I got great joy out of high school. I was in sports, school shows, I was earning money from singing."

COLLINS: "After I was out of high school, I worked in the rubber shop for eight bucks a week. The rubber shop was where the fire station is now. Later it was moved down to Railroad Avenue – the building is now part of Andover Commons.

"One day, I was asked to play baseball in Manchester. They needed a catcher and paid me $10 for one day. I'd worked 40 hours a week or more in the rubber shop for $8, and in one afternoon they paid me $10 for playing baseball! Back then $10 would buy a good suit.

"My mother didn't buy me a stitch of clothes after I started singing; I paid for all my own clothes."

There was a significant turning point in his life. His voice and love of music were paying off, but his music studies were disrupted.

COLLINS: "I was living in Boston with John Batchelder. He was going to take me to Europe the next summer to continue my studies in music. One day, he got off the trolley on Commonwealth Avenue and started walking toward Exeter Street where we lived, when he had a heart attack and died. The bottom fell out for me and I went back home

Continued on page 16A

SCHOOL BUILDING MAIN PHONE NUMBERS

Andover High	623-8600	Wood Hill Middle	623-8925	South Elem.	623-8830
Doherty Middle	623-8750	Bancroft Elem.	623-8880	West Elem.	623-8800
West Middle	623-8700	Sanborn Elem.	623-8860	High Plain Elem.	623-8900
				Shawsheen	623-8850

KUNG FU
for Boys & Girls
Ages 4 1/2 & up ~ Classes are separated by age group

Kung Fu develops...
- Self-discipline
- Respect for oneself & others
- Confidence
- Self-defense

... and best of all, it's fun!

New Student Starter Program
Includes 2 Weeks of Martial Arts Lessons
ONLY $19.95
FREE Uniform to the first 20 students
New Students Only. Exp. 9/30/04

Yoga for Kids & Teens

Ages 3 1/2 & up ~ Classes are separated by age group

Yoga Helps Kids & Teens:
- Focus & build self-awareness
- Concentrate
- Build stronger, more coordinated bodies
- Relax & balance their emotions

Now accepting registrations!
Fall program starts Sept. 20

Instructor: Cynthia Gordon, RYT & Childrens' Yoga® Certified

Yang's MARTIAL ARTS & YOGA CENTER
(978) 725-3600
www.yangsandover.com
65 Flagship Dr. • No. Andover

ANDOVER DISCOUNT DANCE And Costume

WE SHIP ANYWHERE!!
50% OFF On All Dance Supplies & MORE
Includes these select styles and more...
• Capezio • Danskin • Bodywrappers
• Bloch • Leo's • Baryishnikov
27 South Broadway (Rte. 28)
South Lawrence, MA
(978) 687-0443
All Major Credit Cards Accepted • No Personal Checks

Fun Time with Jody est. 1992
2's & 3's w/parent

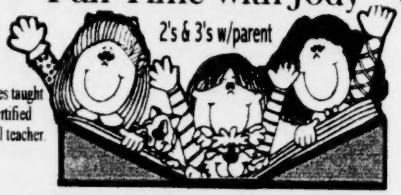

All classes taught by a certified pre-school teacher
Enjoy a morning of quality-time and fun with your toddler in a pre-school like setting.
Singing*Dancing*Painting*Instruments
Storytime*Playdough*and more...
Weekly classes on Tuesday or Friday mornings in Andover
Call today for information about fall classes or visit our web-site @ fun-time.org
JODY BRICKMAN (978) 470-3509

Member of Andover High Sports and Fine Arts Hall of Fames

■ LIFE OF J.E. COLLINS

Continued from page 15A

to live. But, by God, I kept going. I started singing in the old high school hall and churches. I didn't let it stop me. All my life I've worked, worked, worked to get where I wanted, ether it was sports or music."

Collins spent 14 years in the legislature, one term on the Andover School Committee and 21 years as a selectman. Musician, athlete, politician – I don't know many people with that range of skills. In addition, add the following to his list of accomplishments: in 1926, he founded the Andover Male Choir; in the early '30s, the Andover Choral Society, for decades he directed the choir at the First Calvary Baptist Church; since 1960, he has been a choral director in the Andover Schools; director of the Haven Singers; and the list goes on.

COLLINS: "A lot of people today don't give a damn about the town. We were brought up and taught to love it, just like we loved our country. When I grew up, no one left Andover, families stayed together, there was a tremendous pride in the town."

His wife died several years ago, and he now lives with his son, Roger, daughter-in-law, Bea, and granddaughter, Nancy.

COLLINS: "Last Sunday, I went to Christ Church where I first sang in 1900, when I was 6. I sat in a pew and looked at the spot where I used to stand on a box and sing solo. I was a little shaver then and still am."

COLLINS: "I can still swing a baton and sing. God's been good to me; I can still sing. I don't think I have much longer to go."

I said to him, "You've probably been saying that for years."

COLLINS (CHUCKLING): "No, really, I've felt myself slipping the last year. The other day, I came out of the market and couldn't find my car. I went inside and asked someone to call my granddaughter and tell her my car was stolen. She showed up a few minutes later and I got into her car. She looked at me and said she could see my automobile from where she sat." He was laughing hard. "Also, my legs bother me. Oh, what the heck, most people don't move very well when they're 90."

Indeed.

ANDOVER SCHOOL of MONTESSORI

Founded in 1975, Andover School of Montessori provides a high quality progressive education for students age 3 through grade 8.

"PREPARE YOUR CHILD FOR LIFE"

For more information, please contact us
978-475-2299
400 S. Main St., Andover, MA
www.andomon.org

ANDOVER Fitness & Conditioning CENTER

AFCC's Passport to Fitness

AFCC is proud to announce our exciting new youth fitness programs starting in September. Get your child their passport to fitness today! Space is limited.

- Toddler Time - ages 3-5
- Yo-Play (children's yoga) - ages 4-7
- Girls Yoga - ages 7-13
- Girl Power - ages 9-14
- Boys' Box & Rock - ages 9-14
- Teen Spin - ages 10-16

Also Available at AFCC:

Youth Personal Training
Youth Memberships
Sports Conditioning Programs

5 Dundee Park, Andover, MA. 01810 • www.andoverfitness.com • 978.475.2020

The Andover School of Ballet

Also offering

Jazz + Tap ~ Lyrical ~ Hip-Hop
Stretch 'N Tone ~ Modern Dance
Classical Ballet ~ Pointe
PreBallet ~ "Mommy & Me"

Classes for Children and Adults

* NOW REGISTERING FOR FALL 2004 CLASSES *

14 Park Street
Andover, MA 01810

call for information
978-475-5919

THE NEW ENGLAND CIVIC BALLET COMPANY & SCHOOL
274 S. BROADWAY • RTE 28 • LAWRENCE

FALL REGISTRATION

Open House: August 26th
5:30 - 6:45 p.m. Ages 3-10
7:00 - 8:15 p.m. Ages 11+

CLASSES RESUME SEPTEMBER 7th

NECB
NEW ENGLAND CIVIC BALLET

Ages 3 -Professional
- Open Observation
- Weekday A.M. Toddler and Pre-K Classes

ARTISTIC DIRECTOR OF SCHOOL
Roshni Pecora - Honor Graduate, Dean College of Performing Arts

ARTISTIC DIRECTOR OF COMPANY
Phyllis George - Former member American Ballet Theatre NYC, NY & Radio City Music Hall Rockette

978-975-0289

POINTE • BALLET/TECHNIQUE
PAS DE DEUX
TAP • JAZZ
LYRICAL

Nutcracker Auditions at NECB
Sunday, September 19th
Call for Levels & Times
Performances at Rogers Center
Merrimack College, N. Andover